THE STANDARD SOUTHERN NEWSPAPER

THE ATLANTA CONSTITUTION

ASSOCIATED PRESS SERVICE

VOL. LII., No. 144. Entered at Atlanta P. O. as Second-Class Mail Matter. ATLANTA, GA., THURSDAY MORNING, NOVEMBER 6, 1919 ONLY MORNING NEWSPAPER PUBLISHED IN ATLANTA. Daily and Sunday, weekly, 20c; monthly 90c. Single copies: Daily, 5c; Sunday, 7c.

BRANDING STRIKE AS VIOLATION OF LAW GOVERNMENT REJECTS MINERS' PROPOSAL

INJUNCTION ORDER TO GO TO COURTS, SAYS JUDGE AMES

Operators Vigorously Deny Statement of Gompers That They Walked Out of Arbitration Conference.

MORE MINES REOPEN IN VARIOUS STATES

While Miners' Leaders Refuse to Change Position, Deadlock Appears to Wait Result of Court Action.

Washington, November 5.—Organized labor's proposal for ending the coal strike through withdrawal of injunction proceedings against officers of the United Mine Workers of America was bluntly rejected toda by the department of justice.

The government's answer to the union suggestion advanced by [illegible]uel Gompers, president of the American Federation of Labor, was given by Assistant Attorney General Ames, who declared the strike in itself was a violation of law and that as long as it continued the only place to fight it out was in court.

Labor leaders, visibly disturbed by this refusal, agreed with the operators on one important point, that the statement of the government's position swept away all hope of immediate settlement of the strike, involving more than 400,000 soft coal miners in twenty-eight states.

Two Plans Possible.

The restraining order issued by Federal Judge Anderson at Indianapolis last week was made returnable Saturday. Counsel for the miners will go into court that day and ask for dismissal of all proceedings. One of two things will happen: The court, according to officials here, either will grant the plea of the miners or continue the temporary injunction until a later date for a final hearing and put into effect a mandatory order to John L. Lewis, acting president of the miners' organization, to call off the strike.

Whatever the court does, it in itself is expected to be the most important move bearing on the question of settling the strike.

Representatives of the miners and other labor leaders emphasized today that withdrawal of court proceedings would bring peace to the coal fields within forty-eight hours. Lewis' statement that the miners would be willing to negotiate a new wage agreement "without reservations" meant, they said, that the slate would be cleared and demands for a five-day week and a six-hour day, together with a 60 per cent wage increase, withdrawn. But labor leaders declared there was no hope of miners returning to work in a body until the new wage agreement had been ratified.

Authority to Garfield.

President Wilson, sick in bed, yet mindful of the serious conditions confronting the country with a protracted strike, issued orders giving Fuel Administrator Garfield authority to regulate price, distribution and shipment of all fuel, including anthracite. This restored all powers vested in Dr. Garfield during the war. The fuel administrator was in conference continually today checking up on the coal supply and arranging with Director Hines, of the railroad administration, for its distribution where most needed.

POSTPONE USE OF VOLUNTEERS.

Oklahoma City, Okla., November 5.—Announcement was made today that no attempt will be made to operate Oklahoma coal mines by volunteer unskilled labor, as proposed by Governor Robertson, who has issued a call for 8,000 men, until after the injunction against officials of the United Mine Workers of America is heard at Indianapolis next Saturday.

PINCH FELT IN CHICAGO.

Chicago, November 5.—Beginning of curtailed railroad service and the pinch of inadequate supplies of soft coal in several states today marked the fifth day of the miners' strike. So far as the strike itself was concerned, there was little change although operators in West Virginia

Continued on Page 6, Column 2.

Labor Provisions Remain in Treaty

Water Situation Declared Critical

MAYOR KEY ASKS HELP OF COUNTY AT WATERWORKS

One Reservoir Out of Order, and in Second Water Is So Low That It Is Useless in Supplying People of City.

CUT IN CONSUMPTION MAY BE THE RESULT

County Convicts Are Needed for Laying New Pipe, Since It Has Been Found Impossible to Secure Labor.

Declaring that the situation in regard to water had just about reached the danger mark, Mayor Key appeared before the Fulton county commission at its regular monthly meeting Wednesday afternoon and asked the aid of the county in laying a large pipe from a new pump to the water station at the river.

Mr. Key stated that unless the pipe was layed immediately that he would have to call on the people of Atlanta to cut down the use of water until something could be done. He stated that one of the reservoirs at the pumping station was out of order, that in a second reservoir the water was so low that water could not be pumped out of it, which left only one reservoir from which the city can draw water. He further stated that all attempts to obtain labor to dig the necessary ditch and the actual laying of the piping had been futile.

15 Convicts Needed.

The ditch will be 300 feet in length, 4 feet wide and 7 feet deep, and he asked the county to let the city have 15 convicts for 10 days.

The commissioners stated that they thought, if such an emergency existed that the city should get the stockade prisoners and use them as the county had its convicts on several jobs that were in such a condition that they could not be left as they now stand.

Commissioner Mills further showed that in cases where convicts are to be used in ditches or in digging ditches that the consent of the state prison commission must first be obtained.

It was voted to refer the matter to the public works committee with power to act. The mayor and Zode Smith, superintendent of the water works, were requested to make the request for convicts at the committee Saturday morning.

Extend Library Facilities.

Miss Tommie Dora Barker, head of the Carnegie library, and Mrs. John K. Ottley, chairman of the Georgia library commission appeared before the commission in the interest of extending the library facilities to Fulton county including Hapeville, College Park and East Point. The estimated cost of doing this is $7,500 for the first year.

Miss Barker pointed out that the $0,000 books now in the library would be placed at the disposal of all the people in the county. In serving the rural population, a system by which the books will be taken to the persons desiring them by a library agent and can be returned in the same manner, will be worked out.

Action on [illegible] to the commission acting as a committee of the whole. This committee will investigate the subject and make [illegible] next week, the date to be announced later.

The budget for extending library facilities to Fulton county including Hapeville, College Park and

Continued on Page 7, Column 5.

Rockwell Returns After Long Service In Foreign Legion

"America in for Worse Condition, Industrially, Than European Countries," Says Former Constitution Reporter.

By James A. Hollomon.
(By Constitution Leased Wire)

Washington, November 5.—Paul Rockwell, of Paris, France, is in Washington today. Shortly after the outbreak of the European war, Paul who was a reporter on The Constitution, and his brother Kiffin, who was employed by an advertising agency, left Atlanta for New York, enlisting there with the French foreign legion. They sailed for France on August 7, 1914. The two brothers were impelled to take this step because of the fact that one of their grandfathers was born in France.

After a few months' service with this famous organization Kiffen (the younger) became a member of the LaFayette esquadrille. During the time he served as an aviator in the air service of the French army Lieutenant Rockwell was awarded the military medal of France, the war cross with three citations and on one occasion was decorated for bravery by President Poincare of France. Lieutenant Rockwell was the first American volunteer to destroy a German airplane in aerial combat. After a brilliant career he was finally killed in action.

Paul Rockwell, after being seriously wounded several times while serving with the French foreign legion, was during the last year of the war assigned to duty with the

Continued on Page 5, Column 5.

U. S. PLANS WAR ON PROFITEERS

Determination to Lower Cost of Living Shown in Cases Made Against Grocery Chain in Richmond.

Washington, November 5.—(Special)—Following information received in Washington today that the grand jury in Richmond, Va., had returned indictments against a prominent chain of grocery stores for an alleged persistence in the combination of sales by which its customers were required to purchase other goods in order to obtain sugar, it is understood that prosecutions of this nature are more than likely to follow in all portions of the country, in which proof of such illegal combination requirements is found.

It is understood here that the government is determined to go to the bottom of abuses of every nature affecting the sale of food, and that when illegal practices are found it is believed action will be taken in a most drastic manner.

A dispatch received here today from Richmond stated that a prominent grocery house was indicted for persisting in its requirements that purchasers purchase other goods in order to get sugar, and that the action of the grand jury was the outcome of an investigation of the high cost of living.

In its investigations the grand jury has extended its inquiries to the railroads.

Subpoenas have been issued requiring the Richmond, Fredericksburg and Potomac and the Atlantic Coast Line roads to inform the jury as to sugar shipments into Richmond for the thirty-day period expiring November 7. It is understood the roads will be questioned as to the consignee, number of carloads, and how long some cars were allowed to remain on the tracks, unopened, paying demurrage.

MANY BUSINESS HOUSES REPORT "100 PER CENT"

Red Cross Membership Drive Showing Fine Progress, But Contributions to $34,000 Fund Are Slow.

MONEY IS NECESSARY TO PAY OBLIGATIONS

War Relic Booth Doing Fine Work—Help Given Negroes by Red Cross Organization Is Shown.

Developments in the third Red Cross roll call and campaign for the special war fund on Wednesday included still further proofs that the quota of 26,000 members will be enlisted in the society before the campaign ends on November 11 at $1 per year membership fee. But conditions in regard to the special war fund of $34,000 were not as favorable and leaders of the campaign were feeling somewhat discouraged on this phase.

It must be clearly understood, according to a statement issued by Chairman Alex W. Smith, that this fund of $34,000 must be raised to pay off the war debts of the Atlanta chapter in addition to the new membership drive. Of the funds derived from the membership drive half is assigned to the local chapter for their work during the coming year, but that they will have to pay the $34,000 debt even if they have to take the money of their regular funds is a fact that the general public does not seem to realize fully.

Make Larger Gift.

Therefore the leaders of the campaign are asking not only that everyone join the Red Cross and pay their membership dollar, but that they add a larger financial gift to this sum, to be applied to the war debt. As an example of the spirit needed, if the city is to report full success in the drive, Chairman Smith pointed on Wednesday to the case of a certain well known Atlanta woman whose son is still lying on his back in the hospital paralyzed as a result of wounds received in France. This lady, after she had paid her dollar for membership, placed a $100 bill on top of it and said it was for the war debt fund.

"I know the Red Cross," she said, and that was all.

An interesting phase of the work on Wednesday was the amount of interest displayed in the campaign by the colored citizens of Atlanta. The majority of these realize fully what a great help to them, as well as to all others, the Red Cross is. A few, however, were heard to state that they were not interested in supporting the Red Cross because the colored people derived no benefit therefrom. The falsity of this belief was quickly pointed out by the better informed of the race, however, and the delusion dispelled.

That the negroes do benefit hugely by the Red Cross is made plain when it is known that the records of the home service division of the Atlanta chapter show that 1,248 colored families received assistance from the society during October alone. Three colored workers are employed by the society at all times to aid in this home service work and the results that have been secured in bettering conditions, in aiding distress and in improving the health of the colored race locally are simply astounding.

Feeds Colored Soldiers.

Another feature of the work of special interest to the colored people lies in the fact that the Red Cross canteen at the Terminal sta-

Continued on Page 5, Column 3.

PICTURES SHOWN TO JURY IN TRIAL OF MURDER CASE

Twelfth Juror Secured at Afternoon Session and Trial of Rush Irwin for Killing George Moody Begins.

DEAD MAN'S ROOMMATE DESCRIBES SHOOTING

Dr. George Noble Testifies There Were Eight Bullet Holes in Body. Three Daughters of Defendant Present.

Twenty minutes after the twelfth juror had been selected for the Rush Irwin murder trial Wednesday afternoon and during the recital of events leading up to the killing of George John Moody by Irwin, which was told by W. D. Tucker, age 19, roommate of the dead man, the state introduced pictures of the Irwin home in West End, taken the morning after the murder, which proved the big feature of the session.

After the pictures showing the outside of the house and those showing the interior of the room in which Tucker and Moody were sleeping on the night of the tragedy had been identified as reproductions of the original, they were continually referred to by both the state and the defense.

Last Juror Secured.

The twelfth juror was obtained just after court had convened for the afternoon session. The morning session had been consumed in the drawing of eleven jurymen, six panels of talesmen being exhausted to get this number. Judge John H. Humphries, in the criminal division of the Fulton superior court, who is presiding in the trial, adjourned court at 12:30 and deputies were sent out to get twenty-five additional talesmen from whom it was hoped the twelfth man could be secured.

After reconvening court, the first man called, Fred W. Gibbs, was accepted by both the state and the defense and did not plead cause. Long before the hour set for the afternoon session, the courtroom was crowded. The defendant was surrounded by a number of his relatives, while the three young daughters of the defendant sat in one of the witness rooms with their aunt, Mrs. Arnold.

Tucker, the roommate of the dead man, followed Dr. George Noble, the first witness, on the stand. Dr. Noble testified that there were eight bullet holes in the body of the deceased, four in the back, three in the chest and one in the left arm. He stated that he could not say positively, but he thought that only two of the holes were holes of exit. He gave as the direct cause of death a hemorrhage of the lungs.

The first story of the shooting was related by Tucker.

Tucker Tells Story.

Testimony of Tucker developed that he came to Atlanta June 28, 1918; met Moody Christmas of 1918, that they saw each other quite often from then until they decided to get a room together and finally ended in renting a room from Mrs. Irwin; that they had been there about two months when the shooting occurred.

In telling the story of the events leading up to the shooting on the night of July 9, he said that he was with Moody on the lower floor of the house until the latter went upstairs to their room. He stated that Moody went upstairs about 9:30 o'clock, and that he went to their room about 10:15 o'clock and went to bed at 10:30 o'clock.

"How do you know that you went

Continued on Page 7, Column 3.

COUNTY WORKERS GIVEN HIGHER PAY

Increases May Be Rescinded, in the Event High Cost of Living Shows Drop Within the Next Twelve Months.

Salary increases aggregating $18,000 a year were made Wednesday afternoon by the Fulton county commission for the employees of the county. The increase is effective October 24, 1919.

In the resolution making the raises effective at this time, it is stated that "the increased salary is the maximum salary for one year, and if the high cost of living shows a depreciation within the next 12 months, the commission will hold a meeting for the purpose of decreasing the salaries accordingly."

According to the commission, it will be useless for any employee of the county to expect an increase in salary within the next year, and in case the markets drop to any great extent within that time, the salaries will also take a tumble.

The increases are as follows:

County Police.

George Mathieson, chief, increased from $201.65 a month to $250; W. H Cheshire, captain, from $151.25 to $175; J. C. Oliver, lieutenant, from $133.10 to $150; J. M. Carroll, lieutenant, from $133.10 to $150; R. F. Jordan, lieutenant, from $133.10 to $150.

All men with five or more years' service were increased from $121 to the maximum of $140 a month, as follows: R. L. Carroll, desk sergeant, from $121 to $140; A. C. Min-

Continued on Page 5, Column 4.

ARREST IS MADE IN JEWELRY CASE

Charles Lipschitz Held in Portland in Connection With $40,000 Theft Which Occurred in Savannah.

In the arrest of Charles Lipschiptz, a traveling salesman in the employ of the Peter Pan Clothing company, of New York, who was apprehended in Portland, Ore., a few days ago private detectives of Atlanta, believe the transcontinental chase for the suspect in connection with a $40,000 jewelry theft has been brought to a successful end.

Deputy Sheriff McKay, of Chatham county, left last Saturday for Portland to serve the requisition papers, issued a week ago by Governor Dorsey, and will later bring the prisoner back to Georgia, where a thorough investigation of his movements will be made.

Detectives allege that Lipschiptz is directly connected with the theft of a trunk containing more than $40,000 worth of jewels from another traveling salesman, alleging the theft occurred in Savannah.

Trunk Is Held.

A trunk, said to belong to New York jewelers, has been held at the Atlanta offices of the Pinkerton agency since the latter part of October, and detectives connected with the agency stated Wednesday that this trunk was left in Atlanta by Lipschiptz, after the robbery in Savannah, and while he is said to have headed toward New York.

According to the officers, Lipschiptz met a traveling salesman named Salins, representing Weschler Bros., while the two were in San Antonio, Tex., about October 2, and the two became friends. The two salesmen, it is stated, came on to Atlanta, and arranged their itinerary along the same route, New Orleans, Birmingham and Montgomery. After a few days in Atlanta, Mr. Gloer de-

Continued on Page 7, Column 6.

PLAN WITHDRAWAL OF 2,000,000 BALES FROM THE MARKET

American Cotton Association Adopts This Policy to Force Cotton Prices to Natural Levels, Wannamaker Says.

MOVEMENT TO BLOCK MONSTER SYNDICATE

Transfer to Designated Banks, Warehouse Receipts for Cotton to Be Held in Trust Until the Association Releases It.

Columbia, S. C., November 5.—(Special.)—Two million bales of good grade cotton from the present crop will be retired from the market by the American Cotton association, says a statement issued by J. Skottowe Wannamaker, president of the association, issued here today through the local headquarters of the association.

The plan adopted by the association is to transfer to designated banks warehouse receipts for specified amounts of good grade cotton. This cotton is to be held in trust until such time as the association decides that prices justify the cotton being placed upon the market, and it is a step taken to counteract the influence of a monster syndicate which Mr. Wannamaker charges is buying up much of the 1919 crop to hold it for higher prices next spring.

Mr. Wannamaker declares that in the unanimous decision of experts of the association, based upon supply and demand and the price of the manufactured product, the price of cotton should be far above present prices, and that the plan of retiring the two million bales had been hit upon as offering the best opportunity for stabilizing the prices.

The statement issued by Mr. Wannamaker announcing the intention of the association follows:

"The experts of the American Cotton association, after a careful investigation of supply and demand, the price of the manufactured product and the price of other commodities, have unanimously recommended that the association retire two million bales of good grade cotton from the present crop. The plans which were recommended and which have been adopted call on the membership of each state to voluntarily transfer to designated banks warehouse receipts for special amounts of good grade cotton. This cotton to be held in trust until such time as the association decides that prices justify the cotton being placed upon the market.

"It is the unanimous decision of these experts that, based upon supply and demand and the price of the manufactured product, the price for cotton should be far above present prices, and that by adopting this method the price of cotton will be stabilized at a price something like the intrinsic value based upon supply and demand and the cost of production. It is also the unanimous decision of these experts that, on account of the enormous demand for raw cotton and the great shortage of same, it will not be necessary to carry this cotton longer than the summer of 1920.

"Responses being received from various sections of the belt show a ready compliance on the part of the membership of the association. Each state is urged to report the amount of cotton set aside under this arrangement to the president of the American Cotton association. The amount of cotton already pledged indicates that this plan will not

Continued on Page 7, Column 7.

END STILL UNSEEN IN TREATY FIGHT IN UPPER HOUSE

Though Proposed La Follette Amendment Went Down to Defeat on Wednesday, Two More Changes Are Proposed.

GROUP STANDS FIRM AGAINST RATIFICATION

Much Bitterness in Debate, and Reed Is Warned by Marshall for Comparing Senators to "Hound Dogs."

Washington, November 5.—Plans to wind up the fight over peace-treaty amendments miscarried again today, the senate adjourning after six hours of speechmaking, with three proposed amendments confronting it, while there had been only two in the morning.

Two new amendments dealing with the league of nations covenant were prepared by Senator Borah, republican, Idaho. On these, and on the amendment of Senator Gore, democrat, Oklahoma, to prohibit war without an advisory vote of the people, the leaders hope to get final action tomorrow.

The prospect for a final roll call on the treaty still is complicated, however, by uncertainty as to what course may be adopted by the group which is standing out irreconcilably against any sort of ratification.

It had been the expectation of the leaders on both sides to wipe the slate clean of amendments by voting on the Gore proposal immediately after the defeat of the labor amendment today. Instead, Senator La Follette got the floor and, to the surprise of both sides, launched into an extended address criticising President Wilson for the method in which the treaty was negotiated. When he had been speaking for two hours he let it be known that he was only about half through, and a recess was taken until tomorrow. Later, notice was given of the two Borah amendments, which propose to exempt the United States from the provisions of articles ten and

Weather Prophecy

FAIR.

Washington.—(Forecast):

Georgia—Fair Thursday and Friday; gentle to moderate northeast to east winds.

Local Weather Report.

Highest temperature	67
Lowest temperature	45
Mean temperature	56
Normal temperature	55
Rainfall in past 24 hours, inches	.00
Excess since first of month, in.	.00
Excess since January 1, inches	3.08

	7 a.m.	Noon.	7 p.m.
Dry temperature	46	64	59
Wet bulb	43	50	49
Relative humidity	79	35	49

Reports of Weather Bureau Stations

STATIONS and State of WEATHER.	Temperature. 7. p.m.	High.	Rain 24 hrs. inches.
ATLANTA, clear	59	67	.00
Bir'ham, clear	58	72	.00
Boston, rain	56	90	1.22
Buffalo, cloudy	28	44	.14
Charleston, p. cdy	66	72	.00
Chicago, cloudy	46	46	.00
Denver, p. cloudy	48	66	.00
Des Moines, cldy	46	48	.00
Galveston, clear	76	78	.00
Hatteras, clear	56	66	.00
Havre, cloudy	44	46	.00
Jacks'nville, cler	68	74	.00
Kansas City, cler	52	56	.00
Memphis, clear	58	62	.00
Miami, cloudy	74	84	.04
Mobile, pt. cldy	70	76	.00
Montgomery, cler	66	72	.00
New Orleans, cler	70	78	.00
New York, cldy	46	46	.69
North Platte, clr	46	54	.00
Oklahoma, clear	62	68	.00
Phoenix, clear	66	80	.00
Pittsburg, cloudy	38	40	.00
Raleigh, clear	54	62	.00
S. Francisco, cler	56	64	.00
St. Louis, clear	48	54	.00
S. Lake City, cler	44	48	.02
Shreveport, cldy	62	64	.00
Tampa, rain	70	78	.12
Toledo, clear	38	44	.00
Vicksburg, clear	66	72	.00
Wash'nton, p. cdy	44	48	.04

C. F. von HERRMANN, Meterologist, Weather Bureau.

THE RED CROSS CALLS TO HUMANITY'S SERVICE; GIVE YOUR DOLLAR

One Hundred Trimmed Street Hats at $7.50

Friday and Saturday

Nowhere are more beautiful hats being shown.

Styles here are authentic in every sense of the word.

Materials are the most desirable the season offers.

Toques are popular this season and we show many styles.

But larger hats are popular, too, and we have a wonderful selection.

There are feather-trimmed models in the turbans. Distinctive and appealing.

The hats offered in this sale are from our regular stock, and are marked at this price because the season is getting late, and, too, because such an offering is bound to attract many people.

You will find splendid values here and beautiful examples of the milliners' interpretations of the season's modes in Hats.

Chamberlin-Johnson-DuBose Co.

Senator Martin Better.

Charlottesville, Va., November 5.—Further improvement was evident today in the condition of Senator Martin, seriously ill at a local hospital. Despite a slight change for the worse early Tuesday evening, he spent a quiet night and was able to take some nourishment this morning.

For Colds or Influenza

and as a Preventative, take LAXATIVE BROMO QUININE Tablets. Look for E. W. GROVE'S signature on the box. 30c.—(adv.)

eleven, and which are expected to develop considerable debate.

Reed Opposes Haste.

Earlier in the day another of the treaty's bitter foes, Senator Reed, democrat, Missouri, had made a speech of more than two hours, in which he opposed hasty action, and said he would prevent a proposal for an advisory popular vote on the question of ratification.

Senator La Follette began late this afternoon a long speech against the treaty. He has had it ready for several days. He began it by devoting almost two hours to a discussion of the relationship of the senate as a treaty-making body, and indicated by this preliminary that he had much more to say.

The vote upon the La Follette amendment to strike out all of part thirteen of the treaty, covering the proposed international labor discussions, was 34 to 47. There were few changes from the votes upon other amendments, the middle ground republicans declining again to support textual changes in the treaty. Five democratic senators voted for the amendment. This was the greatest number of deflections noted upon any amendment. The roll call follows:

The Vote.

For Adoption—Republicans, Ball, Borah, Calder, Capper, Cummins, Curtis, Elkins, Fernald, France, Frelinghuysen, Gronna, Harding, Jones, of Washington; Kenyon, Knox, La Follette, Lodge, McCormick, McLean, Moses, New, Newberry, Norris, Page, Phipps, Poindexter, Sherman, Wadsworth and Watson—29.

Democrats, Gore, Myers, Reed, Thomas and Walsh—5. Total, 34.

Against Adoption — Republicans, Colt, Edge, Hale, Kellogg, Keyes, Lenroot, McCumber, Nelson, Smoot, Spencer, Sterling and Townsend—13.

Democrats, Ashurst, Chamberlain, Culberson, Dial, Fletcher, Gay, Gerry, Harris, Harrison, Henderson, Hitchcock, Johnson, of South Dakota; Jones, of New Mexico; Kendrick, King, Kirby, McKellar, Nugent, Overman, Owen, Phelan, Ransdell, Robinson, Sheppard, Simmons, Smith, of Arizona; Smith, of Georgia; Smith, of South Carolina; Swanson, Trammell, Underwood, Walsh, of Montana; Williams and Wolcott—34. Total, 47.

Of the fifteen senators not voting the following were for adoption:

Republicans, Brandegee, Dillingham, Fall, Johnson, of California; Penrose, Sutherland and Warren—7.

Against — Democrats, Bankhead, Beckham, Martin, Pittman, Pomerene, Smith, of Maryland, and Stanley—7.

Senator Shields, democrat, Tennessee, did not vote and his position was not announced.

Reed Begins Speech.

Senator Reed began his speech with a protest against the efforts to expedite action upon the treaty.

"Every effort is being made," he said, "to force this treaty to a vote; to force it to a vote without an opportunity for the American people even to understand its provisions. The cry is haste, haste. Ratify at once, accept without deliberation. Why this haste? There never was a man yet who had a gold brick which he was trying to dispose of who was not anxious to make a quick bargain. There never was a man with honest goods who was not anxious to have a thorough examination. If this treaty contains the virtues that its proponents claim, then every day of investigation will bring forth more clearly shining and glorious qualities."

Speaking of the senators who support the league of nations, Senator Reed said:

"Among the things they do not know about, although a number of very clear and incisive speeches have been made on the floor of the senate, is Part 13 (the labor sections, and the members of the senate do not know about that. They retire to the cloakroom, they play the part of the snapping turtle who, when disturbed, pulls in his head, pulls in his tail, shuts down his shell and closes up. They are determined to vote for this league whether it is right or wrong. They are committed. Their massive minds are in a static condition and cannot be moved. Argument does not appeal to them. 'It is a democratic measure,' say some of them; 'the president demands it,' say others. Well it is not a democratic measure for no democratic convention ever passed upon it and if they are doing it simply because the president declares they should do it, without the exercise of their independent judgment, they ought to go and live in the country where one man does the thinking for all the people. They ought not to sit in a body under a constitution that makes it their duty to exercise an independent judgment, and they ought not to hold up their hands and swear to God they will sustain and uphold that constitution and then lay down their judgment and transform themselves into a mere servile brood fawning at the feet of executive authority.

Attacks Reservationists.

"A number of gentlemen are solacing their souls with the fact that they will not vote for amendments but they are going to do the same sort of thing by voting for reservations. No matter how good an amendment it is, it must be defeated and it is defeated by the votes of men who say that every principle contained in the amendment is wise and just and proper and necessary. But they will vote for it because it is an amendment. They will, however, save their conscience and anoint their tender sensibility by a reservation.

"Now let us see what real sense there is in that position. If a reservation is the equivalent of an amendment in its effect, then the amendment must be the equivalent of the reservation in its effect; two things that are equivalent to each of the other are exact equals, and if they do accomplish the same purpose and bring about the same end, then why is it that men will adopt one and refuse the other. I will tell you why: a reservation is the last resort of cowardice, it is the hole through which the little soul of a fellow who is not willing to stand up and front the people seeks to escape from responsibility. It is the crack in the fence through which a hound dog always seeks to escape. The mastiff turns at bay and fights, or else he takes the fence at a jump. He does not go cringing and crawling and whining, and some of them have their heads stuck in the crack now and do not know whether to back up or go ahead."

Called to Order.

At this point the vice president banged his gavel and said:

"The chair feels that he will have to call the senator from Missouri to order."

"For what reason?" Senator Reed inquired.

"If that is not imputing to senators' conduct or motives unworthy or unbecoming the chair does not know what it is," the vice president replied.

"The chair is putting a construction upon what I am saying that I do not intend to imply at all," said Senator Reed. "I am simply using figurative language in pointing out a situation and not to attack any individual."

"Well, the chair thinks it is going too far."

"Of course, if the chair thinks so I will use other language."

"The senator from Missouri objected the other day when another senator characterized his language," the vice president reminded Senator Reed.

"I will get another metaphor that is more pleasant," the senator rejoined. "I have not the slightest desire to reflect upon individual senators. I am discussing a situation that is presented here, and I think the voluntary calling to order by the chair is very unkind."

"The chair does not mean to be unkind," the vice president stated, "but to charge a body of senators with being snapping turtles and dogs and things of that kind—"

Reed: "No, I have not charged them with being dogs or snapping turtles. I used the comparison that came to my mind to express an idea and not to describe them at all and the text of my speech will so show, and it will be printed without any correction. When I say that men close their minds like a snapping turtle I do not call them snapping turtles. If I said they acted like angels, I would not mean to say they were angels, for that would be equally far off from the truth."

Rotary Secretary.

Savannar, Ga., November 5.—(Special.)—Seymour Thompson, librarian here of the Savannah Public Library, has been named secretary of the Savannah Rotary club, to succeed C. N. Fidelson, resigned, who leaves Savannah for Wilmington, N. C., to assume charge of The Daily Star, a newspaper of that city.

Finns Secretly Enlist.

Helsingfors, Tuesday, November 4.—(By the Associated Press.)—A Helsingfors newspaper says it understands 20,000 volunteers have secretly enlisted in Finland to join in the attack on Petrograd. The newspaper says the men will be supplied with arms and equipment either by the allies or General Yudenitch and urged the government to preventive steps.

The Strong Withstand the Winter Cold Better Than the Weak.

Old people who are feeble and younger people who are weak, will be strengthened and enabled to go through the cold weather by taking GROVE'S TASTELESS chill TONIC, which is simply IRON and QUININE suspended in syrup. So pleasant even children like it. You can soon feel its Strengthening, Invigorating Effect. Price 60c.—(adv.)

A Chill in the Air and Frost in the Night AND Turkey Today at The Tea Room

Delicious young Turkey done to a turn and with all the garnishings to make it a dish for the epicure.

Music and the most delightful luncheon atmosphere in the city.

The Turkey luncheon is $1.25

Chamberlin-Johnson-DuBose Company

A Clearance Sale of Shoes

Exceptional Values

At $5.85 *A Pair*

Only 220 Pairs Included

Last	2	2½	3	3½	4	4½	5	5½	6	6½	7	7½	Total
AAA							7	5	5	3	2		22
AA					3	4	7	3	3	3	3	3	29
A				2	5	8	4	4	5	2	5		35
B	1	4	4	10	32	2	4	4	2	2	1	1	67
C	5	5	6	13	10	4		3	1				47
D		4	6	3	2		1		3		1		20
Commencing This Morning													220

These are short lines of shoes which have been popular all season and of which we no longer have complete lines.

If any of these shoes are in your size we suggest that you come early and secure a pair, for the value offered in this day of high shoe prices is indeed exceptional.

These shoes sold regularly for up to $12.00 a pair.

All of them are the famous SOROSIS SHOE, which has always been popular with the Women of the South, and particularly here in Atlanta.

Chamberlin-Johnson-DuBose Company

SOLDIER IS CHARGED WITH BRUTAL KILLING

Fort Oglethorpe Private Instantly Killed at Knoxville While Sleeping.

Knoxville, Tenn., November 5.—Further investigation of the killing of Sergeant Wilhelm Greigeson while he lay asleep in the power house here last night was being made early today by military authorities. Sergeant Frank T. Wright, a native of New York city, is under arrest charged with the murder. Both men are members of Company E, Sixth infantry, from Fort Oglethorpe, Georgia, called here in connection with the strike of street railway employees.

According to statements told by other soldiers who were on the scene, Wright came in just before midnight, walked up to the cot where Greigeson was sleeping, pulled his through the head instantly killing the man. He is then said to have turned to the cot of another soldier nearby and evidently was preparing to kill him also when the man was awakened and begged that he be allowed to live.

Wright escaped but was apprehended in a restaurant a few blocks from the scene of the killing, where, it is said, he was bargaining with a taxi driver to take him to Bristol. When asked why he wanted to go to Bristol at that hour, he is alleged to have replied: "Wait until you see the morning paper, then you'll know why."

It was said by soldiers of the same company that Wright, who had been drinking, came in late the previous night and had attempted to evict a civilian employee of the company who was occupying his cot, when Sergeant Greigeson interfered. It developed this was a contributing cause to the crime.

CHATTANOOGA MILL IS DAMAGED BY FIRE

Chattanooga, Tenn., November 5.—The Milne chair factory, a $200,000 concern, located in the eastern suburbs of Chattanooga, was damaged by fire at noon today which was caused by an employee dropping a lighted match on the floor of the benzine room. The flames were extinguished in two hours, but n before part of the factory was destroyed and the finished stock badly damaged by water. The officers are unable to estimate the loss but it will run up to several thousand dollars. The loss is covered by insurance. Three men were seriously burned, one fatally, by the explosion of a dipping machine. The injured are: Lee McGlothlin, Fred Sanders and Robert Sanders. The last named will die. This concern was moved here from Cleveland several years ago where the plant was destroyed by fire.

APPOINTED MINISTER TO UNITED STATES

Berne, November 5.—Marc Peter, a member of the federal parliament, was today appointed Swiss minister to Washington to succeed Dr. Hans Sulzer, who asked some time ago to be relieved as minister to the United States. Mr. Peter is a prominent Geneva lawyer.

To Heal a Cough.

Take HAYES' HEALING HONEY. 35c per bottle.—(adv.)

No. 10 Pail $2.29

Cash Gro. Co. 18 S. Pryor

We Paint All Cars

This is the season for painting your car—our paint jobs protect and beautify. Quality work at right prices. Ask for an estimate.

Georgian Terrace Garage

A. L. BELLE ISLE, Prop.

53-5-7 E. Third St. Hem'ock 2431

Sure Relief

6 BELL-ANS Hot water Sure Relief

BELL-ANS FOR INDIGESTION

Have your groceries delivered to your door and save money at the same time. Buying for over 3500 stores makes it possible for you to save on every purchase. WE DELIVER

Obelisk Flour 24 lb. sack, $1.75

Pillsbury's Best Flour, 24 lb. sack, $2

10 lbs. Grits Extra Fancy, 50c

Domino Syrup Best of sugar substitutes, 19c, 25c, $1.25

15 lbs. Fancy Irish Potatoes 59c

Our Coffees Are Excellent 38c, 45c, 50c, 55c & 60c the pound. Only one trial necessary.

A & P Graham Flour, pkg. 28c

Fruit Cake 75c and $1.25 pound

Fancy Head Rice, 17 1-2c

A & P Red Raspberries No. 2 Can, 42c

M 2216, 2217 — We Deliver

THE GREAT ATLANTIC & PACIFIC TEA CO. — THE LARGEST GROCERY HOUSE IN AMERICA — ESTAB. 1859

121 Whitehall — We Deliver

A & P Apricots No. 3 Cans Heavy Syrup 48c

Exclusive Mark Cross Atlanta Agents

Gloves from London

THESE are mighty fine imported gloves and yet they're moderate in price. Mark Cross made them and you know what a splendid reputation these people have. We're glad to get them for you because they're the best values to be had at the price. In a delightful new Cordovan shade with contrasting stitches as well as light tan. They're $3.50

EISEMAN'S 51 YEARS IN ATLANTA

WILSON PROCLAIMS THANKSGIVING DAY

In Annual Proclamation, President Sets Aside Thursday, November 27, as Thanksgiving Day.

Washington, November 5.—President Wilson today set aside Thursday, November 27 as Thanksgiving day in a proclamation which said "the country looked forward with confidence to the dawn of an era where the sacrifices of the nations will find recompense in a world at peace."

The proclamation follows:

"By the President of the United States of America: A Proclamation

"The season of the year has again arrived when the people of the United States are accustomed to unite in giving thanks to Almighty God for the blessings which he has conferred upon our country during the twelve months that have passed A year ago our people poured out their hearts in praise and thanksgiving that through divine aid the right was victorious and peace had come to the nations which had so courageously struggled in defense of human liberty and justice. Now that the stern task is ended and the fruits of achievement are ours we look forward with confidence to the dawn of an era where the sacrifices of the nations will find recompense in a world at peace.

To Bulwark Principles.

"But to attain the consummation of the great work to which the great American people devoted their manhood and the vast resources of their country they should, as they give thanks to God, reconsecrate themselves to those principles of right which triumphed through His merciful goodness. Our gratitude can find no more perfect expression than to bulwark [illegible] loyalty and patriotism those principles for which the free peoples of the earth fought and died.

"During the past year we have had much to make us grateful. In spite of the confusion in our economic life resulting from the war we have prospered. Our harvests have been plentiful and of our abundance we have been able to render succor to less favored nations. Our democracy remains unshaken in a world torn with political and social unrest. Our traditional ideals are still our guides in the path of progress and civilization.

"These great blessings, vouchsafed to us, for which we devoutly give thanks, should arouse us to a fuller sense of our duty to ourselves and to mankind to see to it that nothing we may do shall mar the completeness of the victory which we helped to win. No selfish purpose animated us in becoming participants in the world war, and with a like spirit of unselfishness we should strive to aid by our example and by our cooperation in realizing the enduring welfare of our peoples and in bringing into being a world ruled by friendship and good will.

"Day of Prayer."

"Wherefore, I, Woodrow Wilson, president of the United States of America, hereby designate Thursday, the 27th day of November next for observance as a day of thanksgiving and prayer by my fellow countrymen, inviting them to cease on that day from their ordinary tasks and to unite in their homes and in their several places of worship in ascribing praise and thanksgiving to God the author of all blessings and the master of our destinies.

"In witness whereof, I have hereunto set my hand and caused the seal of the United States to be affixed.

"Done [illegible] District of Columbia, this fifth day of November, in the year of Our Lord, one thousand nine hundred and nineteen, and [illegible] the independence of the United States, the one hundred and forty-fourth.

(Signed) "WOODROW WILSON.

Seal:

"By the president: Robert Lansing
"Secretary of State."

HODGSON HEADS FERTILIZER MEN OF DIXIE STATES

With the election of officers for next year the annual meeting of the Southern Fertilizer association, called to order in the auditorium of the Piedmont hotel Wednesday morning, came to a close in the afternoon.

The following officers were re-elected: President, Harry Hodgson, Athens; secretary-treasurer Ernest E. Dallis, Atlanta; chairman of soil improvement committee, D. B. Osborne, Atlanta; chairman executive committee, H. W. Wallace, Richmond, Va.

There were about 125 leaders of the fertilizer industry present at the meeting. As a result of a plea made for increased funds to do educational work of the soil improvement committee an increase in appropriations was made.

The salesmen's short course held at four different colleges, have just been concluded, and reports of several fertilizer men about the great success of these schools were heard. In all there were 725 salesmen registered at the schools.

NO NEW CARDINALS FOR AMERICA AT COMING CONSISTORY

Rome, Monday, November 3.—It is considered absolutely certain in Rome that no new American cardinal will be chosen at the consistory to be held the first fortnight in December, although the pope, even at the last moment before the consistory, can decide to create some new cardinal not mentioned before.

In this consistory, the first after the war, it is believed the pontiff wishes to give proof of special benevolence to Poland, which after a long subjection and many sufferings has finally been reunited Thus it is understood besides elevating the archbishop of Warsaw the pope will also raise the archbishop of Gnesen to the cardinalate A new Spanish cardinal also has been rumored, but there is no confirmation of this.

The pope is deeply concerned over the serious illness of Cardinal Hartmann, of Cologne, and has sent him his apostolic benediction.

Wooden Ship Price Fixed.

Philadelphia, November 5.—Announcement was made today that the Emergency Fleet corporation has fixed $75,000 as the price for the 3,500-ton Ferris type wooden ship hulls the government intends to sell. Nearly two hundred wooden ships, mostly of the Ferris type, are to be sold.

Business Spanish.

Macon, Ga., November 8.—(Special.)—Macon business men are organizing a class for the sutdy of Spanish in order to take advantage of the opening of trade with South America. D. T. Touriol, of Mercer university and Lanier High school, has been engaged as instructor.

Chamberlin-Johnson-DuBose Company

Chamberlin-Johnson-DuBose Company

Modes of the Moment Expressed in Beautiful Coats, Suits and Dresses

Nowhere are women better dressed than in our own Southland and the reason for this is easily seen when such splendid selections of specialized apparel for women as we have assembled here this season are viewed.

Every material Fashion has chosen to express her most cherished and smartest conceptions, every desirable color, shade or combination, every style that has been sealed with the approval of Fashion centers, is to be had here in the Coat, the Suit, the Dress, for any and every occasion.

We do not believe such skill and knowledge of the needs of Southern women in matters pertaining to smart apparel is to be found elsewhere. We take distinct pride in the fact that each person concerned with the selection of the dainty things we sell is a specialist in his or her line and constant in the study of fashions and the modifications demanded by our Women of the South.

Two Groups of Suits Reduced in Price

$39.75 $48.50

With the chill of winter at last upon us we have prepared an offering for the woman who desires a suit at a medium price. We have included in these two offerings splendid models in desirable materials and in practical and popular styles.

In Suits not included in the above offerings demand has been heavy but we have kept our stock complete and now have a complete range of sizes in all the better examples of the suit maker's art.

Smartness marks these suits as Fashion's Own and you will find individuality combined with cleverness to a degree never before seen in this particular apparel for women. Regular stock.

Priced at **$39.75, $45, $58.50, $75, $89.50 and $98.50.**

A Sale of Dreses for Street Wear

$16.95 $34.75

In this offering we have included a number of very excellent dresses for street wear in serges and tricotines. Many of the models are individual, all are distinctive and the value represented by the prices quoted is exceptional.

Elsewhere in this department you will find the very best of the season's offerings in dresses for street and afternoon wear.

There are models in Poiret Twill, in Peach Bloom, Duvetyne, Tricotine and Serge. All exemplifying real artistry in dress designing and each an accepted, approved mode.

There are belted models and models in blouse effects, straight-line effects are found here, too, in a variety of dainty styles.

Especial attention has been given this season to selections for the stout figure, and it is no longer necessary to sacrifice smartness for comfort, for we have combined the two and offer some of the effective models to be seen in these sizes.

Regular stock priced at **$39.50, $45, $48.50, $58.50, $65 and $68.50.**

Marvels of Skill and Artistry Revealed in Our Assemblage of Evening Gowns, Dance Frocks, Dinner Gowns and

Apparel for Persons Who Are in Mourning

In this department we have been very careful to select styles which, while conforming to all the decrees of fashion, are dignified. The person in mourning does not desire to be conspicuous, therefore our selections include all the best materials and models of the season.

There are Crepe Meteors, Murette Crepes, Chinchilla Satins, Crepe de Chine and Georgette. Offering a complete assortment of apparel from which to select for any possible occasion.

Evening Wraps

As wonderful in their colorful glitter as the jewels of Ali Baba.

Georgette and Satin Combinations, Beaded Georgettes, Gowns of Satin in a wide variety of colors and combinations, with a dainty flower at the shoulder or corsage. All for Dinner Occasions.

Sequin Robes and Metallic Brocades, Beaded Nets, Chiffons, Black Velvets, Sequin combined with other materials, all make the most distracting of Evening Gowns.

There are dance frocks for the younger set, too, and gorgeous Evening Wraps.

Smart Apparel for Persons Who Are Large

For years it was the misfortune of the stout woman to have to accept anything she could get in order that she might be fitted.

That time has passed and there is no reason why the woman who is stouter than the average figure should not be just as smartly appareled as her more slim sister.

We have specialized in apparel for large women and offer a selection that includes the very best materials the season has to offer, skillfully and artistically made into the very smartness of the season's accepted styles.

Our lines are complete and include dresses for each occasion, suits, coats and wraps.

Chamberlin-Johnson-DuBose Company

Chamberlin-Johnson-DuBose Company Offer An Unusually Complete Assemblage of

Furs

The cream of the Northern Traps skillfully made into

Coats
Capes
Stoles
Scarfs
Ties
Chokers
Muffs

And exemplifying the mandates of fashion.

Here you will find every desirable creation of the furrier's skill made from the loot of the trapper. Lynx and Wolf, Kolinsky and Mole, Seal and Sable, Nutria and Squirrel.

There are Pointed and Black Fox, too, and the beautiful Georgette, Poirette and Taupe Fox.

In round and flat animal skin Scarfs, in Stoles and Coats, in Ties and Chokers. A splendid variety of distinctive and individual Furs that has seldom been equaled for completeness.

Priced at **$58.50, $65, $75, $89.50, $98.50, $125, $145** and up.

Chamberlin-Johnson-DuBose Company

Photography can prove the presence of skin eruptions which are entirely invisible to the naked eye.

Rheumatism

is completely washed out of the system by the celebrated Shivar Mineral Water. Positively guaranteed by money-back offer. Tastes fine; costs a trifle. Delivered anywhere by our Atlanta Agents, Coursey & Munn Drug store, Marietta and Broad Sts.—(adv.)

WHEN YOU THINK OF PAINT—THINK OF COOLEDGE
"Best for the Southern Climate"
Cooledge Paint & Glass Co.
12 N. Forsyth St. On the Bridge

BAPTISTS WILL MEET AT EBENEZER CHURCH

Cordele, Ga., November 5.—(Special.)—A two-day session of the Houston Baptist association will convene with Ebenezer Baptist church, five miles west of Cordele, next Wednesday. Preparations are being made for one of the biggest sessions the association has held in many years. Rev. Wallace Wear, pastor of the Cordele Baptist church, will preach the introductory sermon. Dr. Graham, of Atlanta, and Dr. Hampton, of Moultrie, will both speak on the $75,000,000 campaign.

There are twenty-seven churches in the association and it is practically assured that all of these will be well represented. Ebenezer, the place of the convention, is the oldest church in the association, having been organized in 1828, and has a large membership.

The Measure of Credit

BUSINESS development is measured by the confidence which men have in each other as expressed by credit.

Credit is the measure of business character and achievement.

The National Bank of Commerce is a product of development of credit in America.

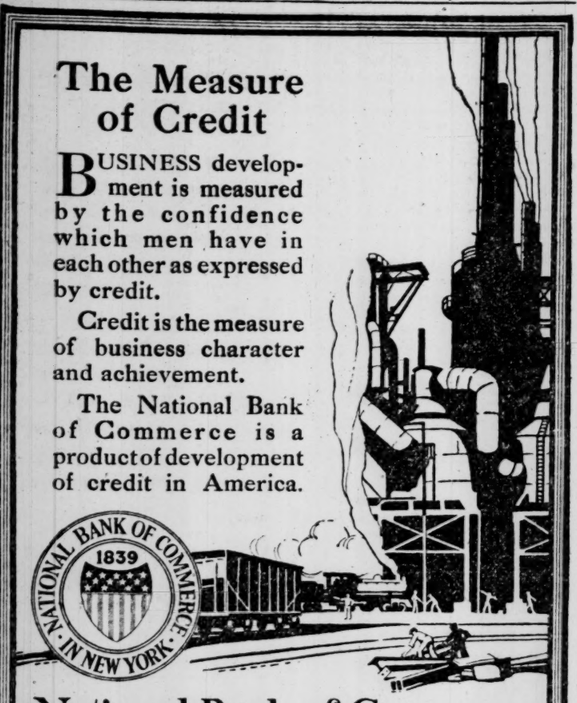

National Bank of Commerce in New York
Capital, Surplus and Undivided Profits Over Fifty Million Dollars

TEMPORARY ACTION IN ROAD PROBLEM

Congress Plans Emergency Measures to Protect Railroad Owners, Pending Final Legislation.

Washington, November 5.—A new program to deal with the railroad situation was arranged tentatively today by congressional leaders. It involves probable passage of temporary emergency legislation to protect railroad and public interests should the carriers be returned by the president to private control January 1, as Mr. Wilson has announced is his intention.

Although house leaders plan to press permanent railroad legislation on their side of the capitol, the senate interstate commerce committee, at a special meeting today, agreed that final enactment by congress of the permanent legislation before January 1 virtually was hopeless and steps were taken toward passing a temporary bill continuing the railroad's federal compensation until the final legislation is completed.

The legislative program arranged by leaders today calls for beginning consideration of the house bill Monday and its passage during the week. If the peace treaty then is disposed of, immediate senate consideration of the permanent legislation is planned. If it is decided to adjourn congress to afford a respite for members before the new session of December 1, the bill will be placed in position for right of way in December. If it develops, as senate leaders today declared is practically certain, that the legislation cannot be completed by January 1, the temporary measure to continue the government's guaranteed returns to the railroads will be passed.

Immediate enactment of the temporary bill was favored by Chairman Cummins and other senators today until after they conferred with house leaders, but later it was determined to postpone action on the temporary measure until December, when, it is believed, it will be demonstrated definitely that the permanent legislation cannot pass before the president turns back the railroad properties.

WOMEN TO DECIDE MEMPHIS ELECTION

Memphis, Tenn., November 5.—Memphis tomorrow will elect a mayor and members of the city commission with the women vote, which represents about one-third of the total registerde, expected to prove the deciding factor.

DR. PAUL FAVER, NOTED PHYSICIAN, DIED WEDNESDAY

Dr. Paul Faver, a former state senator, and at the time of his retirement one of the foremost physicians of Georgia, died Wednesday evening at his late residence, 638 Edgewood avenue.

Dr. Faver was the son of John Faver and Antoinette Lumpkin, thus uniting two of the most distinguished families of the state, both of which came from Virginia in the early pioneer days, settling in Wilkes and Oglethorpe counties.

Dr. Faver was born in Wilkes county, but early in life moved with his parents to Coweta county. When the civil war came on he, with his two brothers, went to the front, one of the latter paying the supreme sacrifice on the altar of conviction. Dr. Faver fought in the battles around Atlanta with the cadets from the Georgia Military institute, retiring before the onward sweep of Sherman's army to Savannah. When the latter place was evacuated this company was the last to leave the city, retiring to Augusta, where the final surrender was made. Dr. Faver was the ranking officer of this company, being on command through all the weeks of struggle and privation.

After the war he selected the profession of medicine for his lifework, graduating with first honors from the Virginia Medical College in Richmond, earning thereby a much-coveted appointment to Bellevue hospital in New York, where he took a post graduate course. Returning to Georgia he took up the active practice of his profession and for a third of a century served the people of Fayette and contiguous counties. Retiring finally on account of ill health, he came to Atlanta, where the latter years of his life were spent.

Dr. Faver served in the Georgia state senate, but steadfastly refused further political honors. The present president of the senate, Samuel L. Olive, who was a kinsman of Dr. Faver, served as a page at the same time.

He is survived by two sisters, Mrs. Joseph C. Greenfield, of Atlanta, and Mrs. Cicero H. Eastin, of Fayetteville, Ga., and a large number of nephews and nieces.

Funeral will be held Friday morning at 11 o'clock at his residence, interment being at Fayetteville, Georgia.

PERSHING URGES PERMANENT RANK FOR A. E. F. LEADERS

Washington, November 5.—Permanent rank of lieutenant general for Lieutenant Generals Liggett and Bullard and Major Generals Dickman, McAndrew and Harberd, was recommended today by General Pershing when he resumed his statement before the senate and house military committees.

Generals Liggett, Bullard and Dickman were army commanders overseas, while Generals Harboard and McAndrews were successively chiefs of staff of the American expeditionary forces.

BRADSTREET HEARING EXPECTED ON MONDAY

Date Will Be Definitely Decided at Conference This Morning.

Conference this morning between the attorneys for the prosecution and defense in the cases of William B. Green and Mr. and Mrs. Clarence Bradstreet, charged with embezzlement, will decide whether or not the tentative date of next Monday morning at 10 o'clock will be acceptable. Attorney George Westmoreland, of Green's counsel, has recently returned from his trip to Texas, but has not yet conferred with the prosecution's attorneys on the time of the case.

Unless Reuben Arnold, special prosecutor for the bank, is detained longer than expected on the Rush Irwin trial, in which he is conducting the defense, it is probable that the commitment hearings in Fairburn on the bank case will be called by Justice Homer McDaniel on Monday morning.

Stockholders to Meet.

A meeting of the stockholders of the Fairburn Banking company has been called for this afternoon at 2:30 o'clock; the apparent object of the meeting being the formality of a presentation of the status of the bank's finances to those holding stock. The meeting was called by President W. T. Roberts, and is to be held in the temporary quarters of the bank that have been set up in Mr. Roberts' store in Fairburn.

Information given out on Wednesday concerning the securities that covered Mr. Green's indebtedness to the Fairburn bank tended to show that the security consisted mostly of stock in the bank.

The contention is made that his indebtedness of $41,000 to the bank is much greater than a sworn statement that he made on October 6, and than an examination of the Fairburn Banking company's books on September 29 by assistant examiners showed him to be indebted to the bank only to the sum of $26,638. It is said that this report also showed that he had indorsed notes of other parties to an aggregate of $9,700.

Report on Indebtedness.

The report rendered at that time also showed that Green's indebtedness to the bank was secured by two shares in the Bank of College Park; five shares of stock in the Fairburn and Atlanta Railway and Electric company; fifty-two shares in the Fairburn Banking company; personal indorsement covering $7,650, and collateral notes amounting to $2,500.

It is said that one week later, on October 6, Green was called on by State Bank Examiner William J. Speer to make a sworn statement as to the condition of the bank, and that in this statement Green gave the following securities for his indebtedness:

Two shares of stock in the Bank of College Park, five shares of stock in the Fairburn and Atlanta Railway and Electric company, eighty-four shares of stock in the Fairburn Banking company, personal indorsement by J. H. Longino, $7,560, and collateral notes of Dodson, Kiser & Perry to the amount of $4,675.

There is a variation in the reports, as to the Fairburn Banking company stock, the personal indorsement and the collateral notes.

CHAMBER WILL MEET TO CHANGE BY-LAWS

The November membership meeting of the Atlanta Chamber of Commerce will be held at a luncheon in the assembly hall of the organization at 12:30 o'clock today when several changes in the by-laws will be discussed and voted upon.

The changes in the laws of the chamber were recently prepared by a committee composed of Captain W. D. Ellis, Jr., chairman; Harry Hermance, Mell Wilkinson, W. M. Clemens and R. B. Troutman. They consist largely of changes in the form of election of officers and the directorate. Charles E. Robertson, secretary, especially urges every member to attend as several matters of importance other than the changes in the by-laws will be discussed.

HURT IN FAIR RACES, SUES FOR DAMAGES

Macon, Ga., November 5.—(Special.)—The Georgia State Fair association has been made defendant in a suit for $20,000 damages, as a result of an accident which befell Frank T. Gizzard, who was one of Uncle Sam's soldiers stationed at Camp Wheeler shortly after the camp was established here. Gizzard claims he was one of the participants in the soldiers' running race at the state fair in 1917 and was knocked from his horse and permanently injured when a spectator rode out on the race course just as the riders were finishing the race.

He claims he was in the hospital for four months and as a result of the accident now has a stiff knee and a silver plate in the lower half of his right leg and in addition has a permanently injured back. The petition for damages alleges the fair association was at fault in not keeping the race course clear.

M'ALPIN REQUESTS DISMISSAL OF SUIT

Savannah, Ga., November 5.—(Special.)—Judge Henry McAlpin, ordinary of Chatham county, against whom a suit for $20,000 damages for the alienation of the affections of the wife of E. R. Hernandez, a department store clerk of this city, was recently filed, has filed an answer, denying the charges made in the suit and also a demurrer averring that the plaintiff failed to show specific and particular cause for action and moving that the suit be dismissed.

Coast Guard Official.

Savannah, Ga., November 5.—(Special.)—Capt. R. L. Jack, of Miami, Fla., has been appointed assistant inspector for the district of the U. S. coast guard, comprising the territory from North Carolina to Texas, with division headquarters in Savannah. He will supervise all stations including Nos. 192 to 222. Offices have been opened in the custom house here.

GLOBE SPRINKLERS
STOPS THE FIRE AT THE START

Held the flames

"It gives us much pleasure to testify to the efficiency of the GLOBE Automatic Sprinklers. They kept the fire from making headway and put it out without damage." Letter of Totty Trunk and Bag Co., Inc., Petersburg, Va.

GLOBE AUTOMATIC SPRINKLER CO.
507 Trust Co. of Ga. Bldg. Ivy 3385

The Daily News Bldg., Minneapolis, Minn., is GLOBE equipped.

THEY PAY FOR THEMSELVES

DEMOCRATS KILL PROPOSAL TO BUY EMBASSY IN CHILE

By James A. Hollomon.
(By Constitution Leased Wire.)

Washington, November 5.—Democratic opposition caused the republican majority of the house committee on foreign affairs today to kill the bill to appropriate $130,000 for the purchase of a United States embassy building at Santiago, Chile, a sufficient number of the G. O. P. members having joined in the protest against what was termed "a foolish expenditure of money."

The democratic attitude was not that of opposing the purchase of permanent American embassies, but insistence that any such expenditures should be based upon common sense. For years many Americans have insisted that the housing of the nation's diplomatic representatives in foreign countries was a national disgrace in many instances. The United States, unlike many of the world's leading countries, possesses but few ambassadorial, legational or consular buildings. The exceptions are at Havana, Tokio, and Constantinople, together with a few consulates in China.

Henry D. Flood, of Virginia, ranking democrat on the foreign affairs committee, voiced the sentiment of his party colleagues in protesting against the proposed Santiago expenditure. It was pointed out that embassy buildings were much more needed in the capitals of Europe than in South America, even in such a large country as Chile. Also that at this time property could be acquired very cheaply in the European cities and that Uncle Sam now had an opportunity to acquire some real Yankee bargains, an opportunity that would soon pass away.

It was further pointed out that the housing allowance of the ambassador to Chile was ample to maintain his establishment in the style demanded of his position in the diplomatic service. Heretofore the mission to Chile was a legation with a $12,000 annual salary, while the present ambassadorship carries with it $17,500.

It is possible that this rebuff will cause the republicans to attempt to purchase embassies in London, Paris, Rome and other European capitals, rather than to "fritter away" future appropriations.

GRIEF OVER DEATH OF SON IS CAUSE OF MOTHER'S DEATH

On the day of the departure of Lieutenant and Mrs. D. C. Watkins for their old home in Missouri, where they were to bury William, their 8-year-old son, who died on October 22, Mrs. Watkins died suddenly Tuesday afternoon at the home, 120 East Point avenue. It is believed by physicians that grief over the death of her son is the cause of her death.

William died from diphtheria on October 22, and as Lieutenant Watkins, who has been stationed at Camp Jessup, was expecting to secure his discharge papers immediately, the body of the boy was sent to the undertaking establishment of A. C. Hemperley, in East Point, to remain there until he and his wife could accompany it back to Missouri for interment.

The discharge did not come as early as expected, and the grief of the mother became more evident. The discharge was received on last Monday, and Lieutenant and Mrs. Watkins made preparations for the trip home. But Wednesday the body of Mrs. Watkins was resting beside that of her son in the undertaker's parlor, and Lieutenant Watkins will leave Wednesday night for Missouri, accompanying the bodies of his wife and son.

LOCAL TEACHERS GOING TO SCHOOL AT EMORY NOW

The extension courses offered for Atlanta teachers at Emory university opened Monday with a large enrollment. On Monday afternoon at 2:30 o'clock the first class in psychology and child study was opened by Professor G. C. White, with an attendance of forty or more.

Professor Ross McLean is holding the classes in European history, and Professor W. F. Milton holds the American literature classes.

The courses are so arranged as to meet the need of the teachers in their school work and also to give credit toward the awarding of the bachelor's degree in education to be awarded by Emory school of education when under way.

Emory university is striving to co-operate with the Atlanta city schools in promoting the welfare of the teacher and school alike.

Alleged Profiteer Admits Sugar Sale At 35 Cents a Pound

J. Frank, a retail grocer of 327 Pulliam street, is the first person to have been prosecuted in Atlanta under the charge of receiving excessive prices for sugar. He was bound over to the federal grand jury Wednesday morning by Commissioner W. Colquitt Carter under bond of $100.

Attorney William Schley Howard, former Georgia congressman, represented the defendant. Attorney Howard charged that the government seeks out the small merchant and fails to properly prosecute many large firms guilty of profiteering.

It was contended by the defense that an excessive profit was not being made by Frank, since it had developed in court that the sugar had been purchased by him for 28 cents. The opinion of Commissioner Carter was, however, that a profit of 9½ cents a pound was well worth the attention of the federal grand jury.

Harrison Griffin, a negro, testified that he had bought sugar from Frank at the rate of 75 cents for two pounds. Eugene Czitz, a white witness, testified that he had overheard the grocer offer to sell the suger at that price. It was admitted by Frank that he had sold sugar at 35 cents a pound.

It was also testified by witnesses from Atlanta coffee and tea stores that they were selling the same kind of sugar for 15 cents a pound that Frank sold for 37½ cents.

FIFTEEN ENLISTED MEN TO GO TO WEST POINT

Fifteen enlisted men of the regular army in the southeastern department are to get appointments to West Point. This conforms to the new policy of the war department for rewarding ambitious men in the ranks. Not to exceed three times the number of vacancies in the whole army will be recommended. The candidates will be selected from successful competitors in a preliminary examination to be held about December 1 and December 15. Only enlisted men of the regular army are eligible, and the examination will be of a scope and nature similar to regular entrance examinations to the United States Military academy. The allotment for this department is fifteen. Many world war veterans who re-enlisted will take this examination.

GANNON APPOINTED TO JUVENILE COURT

Savannah, Ga., November 5.—(Special.)—Hugh M. Gannon, a young attorney, has been appointed judge of the juvenile court of Savannah, to succeed Judge Charles N. Fidelson, who resigned to go to Wilmington, N. C., to be editor and manager of a daily paper. Judge Gannon is a graduate of the Savannah high school, and of the law school of the University of Georgia. He is 28 years of age, and was first lieutenant in the field artillery in the war.

GEORGIA SHIPPERS URGED TO EXPEDITE DELIVERY OF CARS

An urgent request to all shippers and consignees utilizing railroad cars to expedite them has been issued by John M. Cooper, chairman of the traffic committee of the chamber of commerce.

The object of the request, Mr. Cooper states, is to relieve congestion throughout the south caused by delay in loading and unloading shipments. He has mailed the following card to all shippers and large consignees throughout the city:

Prompt release of carload shipments: Furnish disposition to agents without delay, prior to arrival of car, if possible.

If shipment is order notify, surrender bill of lading as soon as received, prior to arrival of car if possible.

If shipment is to be reconsigned, furnish reconsigning instructions as quickly as possible. If received by agent prior to arrival of car, a delay of twenty-four hours will probably be avoided.

Unload car without delay. Do not wait for expiration of free time.

Advise agent or yardmaster by telephone, when possible, as soon as unloading is completed, so that it can be switched out.

Do not order goods in excess of ability to unload.

Do not hold equipment for prospective unloading.

Prompt loading of cars:

Do not order cars in excess of ability to promptly load:

Do not wait for expiration of free time before completion of loading.

Advise agent or yardmaster by telephone, when possible, when loading is completed, so that it can be promptly switched out.

Furnish shipping instructions promptly.

Load cars to full capacity.

Promptly remove LCL freight from depots, thereby enabling the unloading of other freight and release of cars. At this season of the year, particularly, at all important points the receipt of LCL freight is heavy, and unless it is promptly removed, delays in unloading other freight are bound to occur.

Deliver LCL freight for outbound movement at depots as early as possible in the day, so that it can be loaded in cars and forwarded the same day.

STEAMER PICKS UP CREW IN DISTRESS

Savannah, Ga., November 5.—(Special.)—Wireless messages received here state that the Afel, Captain Gilbert Laird, of Savannah, in command, sailing from this port several weeks ago with a general cargo for Europe, had just picked up a crew, from the Swedish barkentine, Elba, off the Halifax coast, the men being adrift after their vessel was disabled and in a sinking condition. This is the second crew adrift which the Afel has picked up at sea since she sailed from Savannah.

Port Arrivals.

Savannah, Ga., November 5.—(Special.)—Forty-three American and fifteen foreign vessels arrived at the port of Savannah last month, of the latter there being eight foreign countries represented in the flags flying from the vessels, British, Cuban, Belgian, Japanese, Danish, Italian, Dutch and Swedish. The tonnage of the vessels totaled 131,547 tons.

MISSISSIPPI VALLEY SEEKING LEGISLATION

Two Hundred and Fifty to Lay Program of Needs Before Congress.

New Orleans, November 5.—Two hundred and fifty members of the Mississippi Valley association will go to Washington December 1 and place a program of what the valley needs in legislation before congress and call personally on President Wilson, Walter Parker, general secretary, announced here tonight.

Mr. Parker said that the delegation would include leading business men, farmers and state officials and city officials of the Mississippi valley and that an assurance will be given President Wilson of their indorsement of his plan to maintain law and order in this country and an offer of the assistance of the association will be made.

To Complete Waterways.

Some of the items included in the program to lay before congress, according to Mr. Parker, are:

Appropriation of enough money to complete the valley waterway projects.

Through bills of lading and joint water and rail rates to develop the government's river barge service.

Opposition to the repeal of the Newland internal development commission act.

Appointment of the commission authorized under the Newland bill to push Secretary Lane's policy of farm development.

For Highways.

Legislation supporting the highway development policy of the department of agriculture.

Establishment of ocean freight rates from gulf ports based on mileage.

Adequate appropriations for forest products laboratory and for the bureau of foreign and domestic commerce of the department of commerce.

CORDELE PLANNING BONDED WAREHOUSE

Cordele, November 5.—(Special.) Plans are on foot for the erection of a big bonded warehouse in the eastern edge of town between the Atlanta, Birmingham and Atlantic and Seaboard railroads. A number of strong business men of Cordele are behind the new enterprise and it is reported that a sum in the neigborhood of $100,000 will be invested.

The site for the warehouse has already been secured and if present plans mature it will be completed and ready for use by the fall of 1920.

REGENSTEINS

Join the Red Cross---NOW!

STORE OPENS 9:00 A. M.—CLOSES 5:30 P. M.

A November Sale

Suits—Coats—Dresses

WOMEN'S AND MISSES' WINTER APPAREL OF STYLE AND SMARTNESS THAT will please you both in quality and price.

BUY NOW FOR THANKSGIVING DAY.

Sale This Morning
9:00 O'Clock Sharp

Three Choice Groups. All Fine Values.

Three Choice Groups. All Fine Values.

SUITS $39.50—$50.00 $59.50

COATS $25.00—$29.75 $35.00

DRESSES $19.75—$25.00 $29.75

Materials: Serge, Tricotine, Jersey, Satin and Velours, in Colors: Navy, Brown, Rookie, Pekin, Taupe and Black—Sizes 14 to 42.

These Garments Extra Fine Values, at the Sale Price

REGENSTEIN'S
ATLANTA

Dictate to The Ediphone

For Your Stenographer's Sake

The Ediphone is the one system of correspondence that satisfies your stenographer at her typewriter and the dictator at his desk. Give her direct dictation; comfort and ease in producing typewritten letters.

Call Main 240 or 241 "Dictate One Letter The Ediphone Way"

Guaranteed Jointly by The Baylis Office Equipment Co
1 South Broad Street

Thomas A. Edison, Inc.

Compare the flavor of chocolate---also the deliciousness of centers and you too will eventually come to Wiley's

Remember---
"not just candy--
but Wiley's"

Wiley's ATLANTA DELICIOUS CANDIES

ELECTION RESULTS NOT DISTURBING

Democrats See Nothing Disturbing in Results of Off-Year Elections. Better Equipped for the Coming Campaign.

By James A. Hollomon.
(By Constitution Leased Wire.)

Washington, November 5.—Democratic leaders in Washington look with satisfaction on the results of yesterday's off year elections. There is ont only nothing disturbing in the returns as of prophetic significance on the eve of a national campaign, but on the whole the democrats are holding the stronger trumps and are better equipped than ever for the approaching game.

The "republican landslide" in Massachusetts, as the party propagandists are tonight putting it, is indeed a rebuke only to a spirit of sovietism that has been sweeping the country and largely fanned by republican influences and against which the national democratic administration, as evidenced by the president's recent address to the coal miners, has stood and is standing as a bulwark of strength.

The election of Mr. Long, the democratic candidate in Massachusetts, against Governor Coolidge, the republican incumbent, would have been a national calamity at this psychological moment of industrial unrest for the reason that Massachusetts democrats unfortunately and in the face of public opinion catered to the labor extremists as reflected in the Boston police strike.

Patted Anarchy's Back.

He patted anarchy on the back just as republican leaders are doing in many states today in the steel and coal strikes in seeking to bring reproach if they can upon a democratic administration, and thus emphasize industrial unrest as a democratic liability.

The conduct of Governor Coolidge in the Boston police strike and his firm stand for law and order was the vital issue, and it was fought out under party lines and upon the broader and more pertinent basis of a proper respect for the integrity of American institutions, regardless of party. Thousands of democrats in the Bay State threw their support to the champion of the law and orderly proceedings, and a result was a vindication of conservatism as against radicalism by an overwhelming non-partisan majority. In the vote in Massachusetts the socialists and the reds and the labor agitators see their electoral Waterloo in America. It will serve as a warning to those who are developing bolshevistic irresponsibility in the body politic, and it will or should control the activities of irresponsible republican propagandists who have been seeking through these sources to undermine the cool and thoughtful work of a democratic administration.

Law and Order Wins.

Not only did law and order win in Massachusetts, but it won in Cincinnati, where the mayor was re-elected by an increased majority over a candidate with socialistic affiliations, the mayor standing squarely on a platform of law enforcement. It won in Cleveland where Mayor Davis was re-elected on a platform of law enforcement, getting a larger vote than in his first canvass. It won in San Francisco, where the mayor was re-elected over Eugene Schmitz, of unsavory fame, who had been put forward as a radical candidate. In practically every place where radicalism appeared as a factor in the canvass it was repeated. There were no elections in the soft coal districts on issues that affected the coal strike. No comfort whatever is to be derived from yesterday's balloting in any part of the country by those who hope to see a change in the American spirit of support for government and the maintenance of law and order.

As to the significance of the elections preceding a national campaign the democrats won three governors to the republicans two, which is satisfactory enough, and as a national issue the great victory for Mr. Wilson's firm stand for loyalty to the constituted laws of the land is in every sense a victory.

ANOTHER OF NATURE'S WONDERS

Rare Mineral Deposit Discovered in Mississippi—Unusual Combination of Iron, Sulphur and Potash—Water Proven Success in Treatment of Disordered Blood or Troubles Arising Therefrom.

Iron, Sulphur and Potash,—all three made and combined by Nature in Nature's own perfect way.

Nature has made few things without purpose, and the purpose of this mineral deposit is unquestionably that of a blood purifier.

By simply extracting this mineral with water a remedy is made, known as Sul-Ferro-Sol. And so Sul-Ferro-Sol is nothing more than a mineral water rich in Iron, Sulphur and Potash.

As a remedy for Rheumatism, Eczema, Tetter and other manifestations of an impure blood, Sul-Ferro-Sol is most highly recommended.

If your trouble is caused by bad blood, try Sul-Ferro-Sol, the great natural remedy.

At all drug stores, everywhere. Liberal bottles for one dollar.

Interesting booklet, "Road to Health," upon request. The Sul-Ferro-Sol Co., Montgomery, Alabama. Desk B.—(adv.)

The Best Cough Syrup is Home-made

Here's an easy way to save $2, and yet have the best cough remedy you ever tried.

You've probably heard of this well-known plan of making cough syrup at home. But have you ever used it? When you do, you will understand why thousands of families, the world over, feel that they could hardly keep house without it. It's simple and cheap, but the way it takes hold of a cough will quickly earn it a permanent place in your home.

Into a pint bottle, pour 2½ ounces of Pinex; then add plain granulated sugar syrup to fill up the pint. Or, if desired, use clarified molasses, honey, or corn syrup instead of sugar syrup. Either way, it tastes good, never spoils, and gives you a full pint of better cough remedy than you could buy ready-made for three times its cost.

It is really wonderful how quickly this home-made remedy conquers a cough—usually in 24 hours or less. It seems to penetrate through every air passage, loosens a dry, hoarse or tight cough, lifts the phlegm, heals the membranes, and gives almost immediate relief. Splendid for throat tickle, hoarseness, croup, bronchitis and bronchial asthma.

Pinex is a highly concentrated compound of genuine Norway pine extract, and has been used for generations for throat and chest ailments.

To avoid disappointment ask your druggist for "2½ ounces of Pinex" with directions, and don't accept anything else. Guaranteed to give absolute satisfaction or money refunded. The Pinex Co., Ft. Wayne, Ind.—(adv.)

I HAVE TAKEN A LOT OF MEDICINE, SAID A RAILROAD CONDUCTOR, BUT NU-VIM THE BEST OF THEM ALL

Mr. D. L. Burnes, of Flowers Ave., Pittsburg, Pa., said: "I have been bothered badly for years with back ache and kidney troubles, and have taken all kinds of medicine to get relief. I have taken medicine that was advertised specially for kidney trouble, and it never did me any good. When Nu-Vim was brought to my attention, I purchased a bottle, and began to take it. It has done wonders with me, by relieving me of all my troubles, and inconvenience that follows kidney ailment. No other medicine could do what Nu-Vim has done for me, and it has been perfectly satisfactory. I could not ask for more, and I want to tell others and my friends if they want results sure, take Nu-Vim. That's my faith in this modern, up-to-date tonic."

Sufferers: Call at your nearest druggist and take no substitute. Nu-Vim Drug Co., Columbus, Ohio, will send one large bottle on receipt of $1.00 and 4 cents war tax, prepaid.

Nu-Vim now on sale at Jacobs' 8 drug stores, Atlanta, and all druggists.—(adv.)

LOOK! HERE IS GENUINE ASPIRIN

Safe, proper directions in each "Bayer" package.

The "Bayer Cross" marked on tablets means you are getting the genuine "Bayer Tablets of Aspirin," proved safe by millions of people.

In the Bayer package are proper directions for Colds, Headache, Toothache, Earache, Neuralgia, Rheumatism, Lumbago, Sciatica, Neuritis and for Pain generally.

Handy tin boxes of 12 tablets cost only a few cents. Druggists also sell larger Bayer packages. Aspirin is the trade mark of Bayer Manufacture of Monoaceticacidester of Salicylicacid.—(adv.)

War Relics Earn Dollars for Red Cross

Photos by Francis E. Price.

When the Germans gave up this machine gun during the fighting in the Argonne forest, little did they imagine that it would some day stand as the first relic of its kind to be displayed in Atlanta. The picture was taken in front of the Girls' Overseas club on Marietta street, near Broad, Wednesday morning, where war relics, gathered from all parts of Atlanta, are being displayed by the Red Cross and Y. M. C. A. girls who served "overseas." The admission fee is a $1 membership in the American Red Cross, and unless you join there you have to pay a small admission fee, which, however, goes towards raising Atlanta's quota of $34,000 besides 26,000 members at $1 each. The picture shows H. C. Brooks, from the navy recruiting station, explaining the mechanism of the German Maxim to Miss Esther Smith (left) and Miss Charlotte Dillingham, both of them members of the "Overseas" club.

MANY HOUSES REPORT "100 PER CENT"

Continued from First Page.

tion alone has fed 1,730 colored soldiers who have passed through Atlanta during the past thirty days.

And in addition to all this many of the more thoughtful negroes pointed out to their comrades that when the great Atlanta fire of May, 1917, rendered hundreds of them homeless for several days it was the Red Cross which came promptly to their aid and, under the efficient direction of Mr. Logan, provided food and shelter for all the fire sufferers until they could again provide for themselves.

Many local firms were added to the roster of honor members of the Hundred Per Cent club on Wednesday. Among these were Inman & Howard, Frederick Disinfectant company, H. G. Hastings and company. Also every insurance agency in Atlanta has turned in 100 per cent records for their employees and other lines of business are preparing to follow the insurance men in this regard.

J. P. Allen, head of the Retail Merchants' association, is getting ready to put that organization on a 100 per cent membership basis, following the placing of his own store in that class on Tuesday. A meeting of the merchants was called on Wednesday in order that the lists might be checked over and the record made perfect.

Brown, Perryman & Green also sent in a check for 100 per cent membership. Secretary Phipps, of the campaign headquarters, stated that there are many more firms who belong on this list whose names have simply been overlooked in the great rush. He is carefully compiling a complete record, however, with the object of publishing the honor roll of 100 per cent firms at the end of the drive.

New Members Secured.

Many new members joined the society at the interesting exhibit of war relics which is being shown on Marietta street under the direction of Miss Esther Smith and Commander Roper, of the United States navy. Atlantans are particularly interested in this exhibit, inasmuch as nearly all of the relics have been loaned by Atlantans and practically all have an interesting history attached. Admission is free, provided a Red Cross membership is bought at the door. Otherwise a small charge is made.

Julian Boehm's stunt committee continued hard at work on Wednesday, their work on the downtown streets with the big army trucks especially being marked with big success.

Throughout the southern territory what reports are coming in indicate practically certain success. Many of the smaller towns are now engaged in the final windup of their campaigns and it is not likely that they will make their reports until they can announce their quotas reached. Thomasville, N. C., is the first southern town to announce 100 per cent membership and the workers there are continuing their labors, trying to make a record for the entire United States.

An interesting phase of the work all over the country has been the way the members of the American Legion and the nurses who were overseas, and who know from personal experience of the work of the Red Cross during the war, are coming to the front in the work for the great cause. They are rendering invaluable aid and are joining, as far as can be ascertained, 100 per cent.

GOVERNMENT APPEALS DRY LAW DECISION

Washington, November 5.—The government today appealed to the supreme court from the decision of the federal judge, Evans, of Kentucky, declaring unconstitutional the war-time prohibition law and ordering release of distilled spirits held in bond at Louisville. A request to advance the case for early hearing is said to be planned.

U. S. Railroad Administration Announces IMPORTANT SCHEDULE CHANGES Via SOUTHERN R. R. LINES

Effective Sunday, NOVEMBER 9th, following changes will be made in schedules of trains arriving and departing ATLANTA via SOUTHERN RAILROAD LINES:

No. 29, "BIRMINGHAM SPECIAL," will arrive Atlanta (Peachtree station) 11:20 a. m. and leave at 11:30 a. m., arriving Birmingham 5:45 p. m.

No. 7 will leave Atlanta 8:45 p. m., arriving Jacksonville 8:45 a. m. and Brunswick 7:35 a. m.

No. 33, from Chattanooga, will arrive 8:35 p. m.

No. 24, from Birmingham, will arrive 11:05 p. m.

Reservations, information, etc.
CONSOLIDATED CITY TICKET OFFICES
74 Peachtree street.
Telephon IVY 2726. (adv.)

COUNTY WORKERS GIVEN HIGHER PAY

Continued from First Page.

hinnet, desk sergeant, from $121 to $140.

The following men were given an increase on a graduating scale, the minimum salary for the first year being raised from $82.50 to $100 per month, adding $10 per month per year until a maximum of $140 is reached: C. C. Heard, desk sergeant, and the following patrolmen: J. O. McCrary, J. L. Peacock, J. B. Pope, A. T. Butler, J. W. Williams, T. J. Davis, J. O. Casey, W. A. Riley, W. A. Chappalear, Jesse Walter, L. W. Allen, M. W. Baker, A. J. Carroll, A. A. Stovall, W. A. Wells, L. J. Dickerson, V. Hornsby, C. L. Cates, C. E. Lyle, A. Atkinson, E. F. Donehoo, O. S. Heard, R. E. Peitis, W. A. Vinson.

General Officers.

The general officers, whose salaries were increased were as follows: E. E. Pomeroy, county attorney, from $148.50 to $175; C. M. Holland, paymaster and purchasing agent, from $262.16 to $285; clerk to paymaster, $100, no change; Miss M. S. Jett, stenographer, from $100 to $115; Miss May Bell Moss, clerk, from $55 to $80; J. A. Wilson, bookkeeper, from $148.50 to $175; B. L. Owens, bookkeeper, from $137.50 to $160; Miss Katherine Lovett, librarian, from $110 to $120.

The following officers were also raised: T. E. Lockhart, health officer, from $151.25 to $175; J. W. Ball, health officer, $121, no change; W. T. Cawthon, health officer, $107.85, no change; Dr. J. W. Hurt, physician to schools, from $137.50 to $150; Dr. J. W. Auten, county physician, from $125 to $135; Dr. George H. Noble, county physician, from $125 to $135.

Public Works Salaries.

W. A. Hansell, superintendent, was increased from $363 to $380 a month. O. F. Jones, assistant superintendent, $181.50 to $200; A. A. Clarke, warden, from $200 to $225; Miss Mamie Mills, stenographer, $75 to $85.

The salary of W. T. Wilson, inspector, remained at $150; George Sparks, inspector, $150; H. N. Hurt, inspector, $125; J. E. Eubanks, inspector, $125; R. D. Echols, inspector, $110; Paul McDonald, physician, from $242 to $260. C. R. Jolly, veterinary surgeon, remained at $200, and R. D. Kneale, constructing engineer, remained at $166.66.

Jail Salaries.

E. L. Quinn, engineer, from $150 to $160; J. L. Hayes, fireman, $88 to $90; Mrs. Pearl Hayes, matron, $55 to $60.

Juvenile Court Salaries—W. W. Tindall, judge, from $300 to $350; B. B. Posey, probation officer, $40 to $50; J. N. Starnes, probation officer, $40 to $50; Miss Lottie Ramspeck, probation officer, $82.50 to $90; B. T. Harvey, probation officer, remained at $73.33; Mrs. Emma Phelps, clerk, remained at $33; Mrs. Mamie Alexander, matron, $55 to $65; M. D. Farris, night watchman, $66 to $80; Mary Jackson, cook, remained at $22; Lizzie Whatley, cook, remained at $11.

Industrial Farm, Colored Salaries—W. G. Patrick, superintendent, $110 to $125; John McLarin, director, $42 to $45; Levi Wilson, director, $38.50 to $42; John Johnson, teacher, $53 to $55; Arthur Beasley, director, $38.50 to $42; J. C. Glenn, director, $38.50 to $42; Ella Johnson, matron, $25 to $30; Annie Hudson, cook, $25 to $30; Lois Hall Patrick, seamstress, $30 to $35; Herschel Beasley, director, $35.80 to $42.

Alms House Salaries.

A. Q. Turner, superintendent, $148.50 to $165; Mrs. A. Q. Turner, matron, $60.50 to $65; H. M. Tanner, steward, $71.50 to $75; R. C. Arandall, steward, $71.50 to $75; A. A. Mitchell, deputy warden, $88 to $100; T. L. Thompson, truck driver, $66 to $75; Dan Smith, Felton Mitchell, Luther Thomason and H. C. Palmer, yard guards, $60 to $65; Houston House, night guard, $66 to $75.

Public Buildings Salaries—F. B. Eaves, chief engineer, $242 to $275; J. R. Hardman, engineer, $176 to $200; H. B. Buchanan, house officer, $125 to $150; E. A. Pickens, night foreman, $93.50 to $110; T. E. Bracewell, electrician, $104.50 to $115; G. W. Bennett, carpenter, $104.50 to $115; C. N. Hughes, plumber, $77 to $90; W. C. Voss, elevator operator, $77 to $90; W. M. Watkins, elevator operator, $77 to $90; C. W. Jones, elevator operator, $77 to $90; O. C. White, elevator operator, $77 to $90; I. H. Gilbert, night watchman, $93.50 to $100; W. T. M. Kennedy, Sunday watchman, $2.75 per day to $3; S. D. Mitchell, information, $55 to $65; Mrs. C. F. Echols, telephone operator, $82.50 to $100.

Industrial Farm Salaries—T. E. Suttles, superintendent, $165 to $180; J. C. Roberts, gardener, $88 to $95; T. McGinty, mechanic, remained at $71.50; L. H. Wynn, teacher, remained at $60; A. F. Cargal remained at $55; W. R. McLean, general assistant, $50 to $55; J. O. Cook, general assistant, $50 to $60; Miss Ada Adamson, sewing, $44 to $50; Miss Maude Chappelle, laundry, remained at $44; Mrs. T. E. Suttles, matron, $35 to $40.

ROCKWELL RETURNS AFTER LONG ABSENCE

Continued from First Page.

official press mission as correspondent for a number of American newspapers. He has been designated by the French government since the war to prepare an authentic history for the French foreign legion. He is now at work on this history.

Marries Mme. Leygues.

While in France he married Mme. Leygues, daughter of the minister of marine (navy) of that government. He now resides in Paris.

He was to have sailed for France November 5, but was held up on account of the strike. He expects now to sail about November 20.

In the meantime, it is his intention to return to his old home in Asheville, N. C. He will take his mother back to France with him to spend the winter. He regrets very much his inability to visit Georgia before returning to France, but if the strike of longshoremen should delay his departure he may visit Atlanta late in November.

Paul Rockwell returned to this country, having been away five years and two days.

Both the Rockwell brothers were educated at the Washington and Lee university and were members of the Sigma Phi Epsilon fraternity.

Conditions Here Bad.

Paul Rockwell made to me the following sensational statement:

"I consider America in a far worse condition than France, Italy, England, Germany or any other European country except Russia. France is rapidly on the road to reconstruction, owing to the fact that such a large proportion of her citizens are peasant land owners.

"There are over [illegible],000 peasant proprietors out of a [illegible] population of 38,000,000. That is, that over 15,000,000 people are interested in land owning. The French people, taken as a whole, do not live beyond their means. The humblest working man or domestic servant has savings and these savings are often invested in land, and, having something to lose, the bolshevik doctrine does not appeal to him. Such a doctrine or taeory only appeals to people who have nothing to lose, who are failures in life, who are discontented and are only looking for an opportunity to take by force the possessions of other people. That class of people is so small in France that there is very little danger of class warfare.

Germans Work 12 Hours.

"The German laboring man has gone back to work. Many of them 'work eight hours a day for themselves,' as they put it, and four hours a day for the fatherland,' and if the American working men keep on striking and destroying instead of working and producing, Germany will in a measure win the war after all.

"I have found, during my three months in America, the cost of living is just as high here as it is in France, which was war-ridden. Some articles of food and clothing especially are higher in America than they are in France, and there is more profiteering going on over here than in any other country I have visited since the war.

"The French army is as a whole against the socialists and bolsheviki. The French soldiers are all drawn from the peasant class, the middle class and the aristocratic. There are no industrial workers in the French army. They got out of the army in 1915 and went into factories where they have been earning enormous wages. While the soldier was out being killed for five cents a day the industrial workers were making large wages. The soldiers feel very bitter against any working man who attempts to strike or to arrest the construction of the country, or hinder construction work, and in the case of an attempt by the bolsheviki to start trouble in France they would meet with a very strong opposition from the French army and the French government leaders. America could in this matter learn valuable lessons from France.

"I would like to see this industrial situation in my native land brought to a head. The longer we wait the worse the trouble will be."

New Hardware Concern.

Cordele, November 5.—(Special.) E. P. Van Devander, one of the best known hardware men in Crisp county, who for a number of years has been connected with the Watt-Holmes Hardware company, of this place, resigned his position with that firm November 1 and is making arrangements to open up a big hardware business on Wall street for himself. The new business will open its doors about the middle of the present month.

134 PEACHTREE ARCADE

Business Announcements : Commercial Stationery : Club Announcements : Lodge or Emblem Cards

Webb & Vary Company, Inc.
Printers, Engravers, Stationers

Bandits Loot Bank.

Minneapolis, Minn., November 5.—Two armed, unmasked men entered the People's State bank shortly after noon today, forced R. E. Pope, cashier, and G. F. Clark, assistant cashier to throw up their hands, and lead the bandits into the vault, from which $5,000 in cash and securities were taken.

SMALL DEALERS WILL GET COAL

Emergency Action Taken by Regional Committee in Order to Prevent the Shutting Down of Industries.

Emergency action on the part of the regional coal committee was taken Wednesday afternoon in order to insure supplies of coal for at least a week to retail dealers in small towns and cities of the southern region, and to prevent the shutting down of essential industries, such as lighting plants and public utilities.

Reports that came into the office of the committee Wednesday indicated that some of the retail dealers were running low in coal stocks. In order to enable these dealers to be able to furnish people who had depended upon them for needed coal, railroad officials were authorized by telegraph to deliver coal to the dealers whose coal supplies have been depleted, allowing them sufficient fuel to furnish their customers for a period of a week.

Similar emergency orders were sent out with reference to coal for utilities, such as lighting plants, heat and power plants, etc., and the committee will see to it that none of these plants close because of a lack of fuel.

Committee Statement.

The following statement was given out by the coal regional coal committee late Wednesday afternoon:

Reports from many cities and towns throughout the southern region today indicated that the stocks of coal of some retail dealers had run so low that domestic consumers dependent upon them were threatened with inconvenience and discomfort. To meet this situation the committee authorized railroad officials by telegraph to deliver coal to retail dealers whose supplies are exhausted in sufficient quantities to meet the demands of their consumers for not more than one week. The railroad representatives will report to the committee separately upon each action taken under its authority and will obtain from the retailers the necessary information to permit their cases to be handled in the future in a routine way. Wherever possible, coal originally consigned to these dealers will be delivered, but if this is not practicable other cars of coal will be delivered from the stock in the possession of the railroad.

Similar emergency action was taken by the committee to insure against the shutting down of any public utility plant, such as light, heat and power plants upon which communities are dependent. Reports from some [illegible] and towns in the south indicated that [illegible] supplies of public utilities were dangerously low. Railroad representatives were instructed to see to it that no such plant is allowed to close on account of lack of fuel. Supplies sufficient to meet immediate needs will be furnished and arrangements made to satisfy future requirements.

The committee was deluged again today with applications for relief from consumers and dealers of all kinds. Full instructions governing distribution of coal now are in the hands of all local railroad representatives, who hereafter will be able to dispose of many of the requests and inquiries now coming direct to Atlanta.

Letter of Dealers.

Members of Atlanta Coal Merchants' association, after a meeting Wednesday, tendered every support and assistance to the United States railroad administration and coal committee in the efforts that are being made to handle the fuel situation in the southern region. The action of the Atlanta coal merchants is recited in a letter to Chairman S. L. Yerkes, of the coal committee, signed by F. G. Stover, president of the Coal Merchants' association. The letter follows:

At a meeting of the Atlanta Retail Coal Merchants' association, it was decided to offer you every assistance in their power, and to co-operate with you in every manner during the coal strike, and any information that you may desire regarding the retail coal situation in Atlanta, we will take pleasure in furnishing same.

For any assistance we can give you, do not hesitate to call on us.

Officers of the coal merchants are:

F. J. Campbell, president; W. L. Randall, first vice president; F. G. Stover, second vice president; L. J. Callahan, secretary and treasurer; directors, R. R. Johnson, K. D. Burgess, G. N. Meinert, W. D. Moore, T. C. Burford, J. B. Dinwiddie, C. J. Aycock, J. Farmer.

Members are Atlantic Ice and Coal corporation, Aycock Brothers, Burnwell Jellico Coal company, Carroll & Hunter, the R. O. Campbell Coal company, J. Farmer, Fulton Ice & Coal company, Gate City Coal company, T. A. Hinson Coal company, Jellico Coal company, Meinert Coal company, Piedmont Coal company, the Proctor Coal company, Randall Brothers, W. R. Smith.

SHOOTS SELF IN FOOT, THEN FORFEITS BOND

Macon, Ga., November 5.—(Special.)—Shooting himself in the foot was a rather expensive piece of business for J. H. Jones, of Hawkinsville, to say nothing of the physical pain it caused him, for he has forfeited a $50 bond by failing to appear for trial before Recorder Maynard to answer to a charge of carrying a pistol concealed and also carrying a pistol without a license.

Jones is alleged to have been under the influence of liquor in a local pool room, when without warning he is alleged to have drawn a pistol from his pocket and fired, the bullet striking his foot. It is not known whether he shot himself intentionally, or did not know what he was doing. His injury was not serious and after the wound was dressed he was released from the hospital. Charges were preferred against him and after giving bond he left the city.

What Are Clothes For?

TO conform to custom? Or to give you warmth, to wear long and to keep you looking your best?

THAT'S what Collegian clothes do. Good wool fabrics protect against cold and dampness. Superior tailoring makes them wear season after season. Good Style, properly needled in to start with, keeps you at your best appearance as long as the clothes last.

No wonder careful dressers prefer Collegian suits and overcoats. We have smart styles here for every man of 17 to 70. Drop in—see how well they look on you.

$25, $30, $35, $40 to $60

Blackstock, Hale & Morgan
DISTINCTIVE CLOTHIERS AND FURNISHERS
16 Marietta St. Right at Five Points

Collegian

WHEN YOU ARE HALF SICK YOU'RE ONLY HALF A MAN

The Liver, Kidneys and Blood Are Your Tripod of Health. Indigestion, Dizziness, Coated Tongue, Headaches, Lack of Energy, Bad Taste, Rheumatism and the Like Are Merely Symptoms of an Unbalanced Tripod.

Dr. Hitchcock's Liver, Kidney & Blood Powders, a Purely Vegetable Compound, Will Keep Your Tripod in Balance.

WILL NOT MAKE YOU SICK

Any doctor will tell you that if you will keep your Liver, Kidneys and Blood in good condition, the rest of your system will take care of itself. The liver, kidneys and blood do not function independently, but rely one upon the other, and what upsets one will upset the others.

Therefore, when you get half sick with symptoms of a disordeded liver, you are only treating a third of your trouble when you treat your liver alone. What you need is something that will not only set the liver right, but also regulate the kidneys and purify the blood.

Dr. Hitchcock's Liver, Kidney & Blood Powders will give you the best liver and bowel cleansing you have had in years, stimulate the kidneys to healthy action and thereby purify the blood, eliminating the poisons from the entire system. Mr. W. H. Worthy, of Carrollton, Ga., says: "I have been using Hitchcock's Liver, Kidney & Blood Powders in my family for 17 years. I find nothing better for Liver and Kidney diseases."

For over 60 years Dr. W. L. Hitchcock has used this prescription in his private practice, with wonderful success, and now it is offered the general public in its original form as written by the Doctor.

25 cents will buy a large tin box at your druggist. Take a level teaspoonful tonight and it will straighten you out by morning. If you are not satisfied, your money will be refunded. If your druggist can not supply you, send his name and address to the Hitchcock Medicine Co., Atlanta, Ga., and you will receive a sample free for your trouble.—(adv.)

DENIKINE CLAIMS MANY PRISONERS

Anti-Bolshevik Leader Claims Heavy Captures of Russian Red Troops, Official Communique.

London, November 5.—A headquarters bulletin from General Denikine, received by wireless, claims that Don Cossack troops captured 35,000 bolsheviki between October 17 and 27. The troops of General Denikine's volunteer army in the meantime took 20,000 more. The communique asserts that entire divisions of bolshevik troops are being put out of action daily.

The official report from bolshevik military headquarters at Moscow, received here by wireless, admits the artillery of General Denikine has destroyed the town or Derbent.

To Continue Pressure.

The present measures of economic pressure on Russia will continue until a democratic government is established in Russia, which can be recognized by the allies, according to a statement made in the house of commons today by Under Secretary for Foreign Affairs Harmsworth.

The report that the army of General Yudenitch had been surrounded which was given out Monday, apparently emanated from a phrase in a manifesto by the bolshevik minister of war, Leon Trotzky, addressed to the troops of General Yudenitch. In it he said:

"Listen, involuntary soldiers of the Tsarist Yudenitch. The red troops are surrounding you more closely and are concentrating against you mighty artillery and armored trains, automobiles and tanks. There is only one salvation for you, namely, to surrender."

GERMANS DRIVEN OFF.

Copenhagen, November 5.—German troops, presumably belonging to Colonel Avaloff-Bermondt's forces, supported by heavy and light artillery, and an armored train, attacked Libau Tuesday, but were driven off by Lettish troops, who were supported by British artillery, according to a dispatch received by the Lettish press bureau.

In the afternoon a German airplane dropped proclamations on the city. After a prolonged bombardment by the enemy artillery, a new violent offensive was launched in the evening. It was repulsed by the Letts. The Germans suffered heavily.

Helsingfors, November 5.—It is reported that the Esthonians will resume negotiations with the bolsheviki November 9, at Dorpat.

KOLCHAK FALLS BACK.

Omsk, Wednesday, October 29.—The Siberian armies of Admiral Kolchak have been falling back rapidly since their recent reverses on the line of the Tobol river, as the entire country is flat and open and does not afford positions where resistance could advantageously be offered. The first real line of defense is that of the Ishim river, the first considerable stream running north and south parallel with the Tobol river. It is believed that the Siberian troops will be able to make a stand along this line.

Since the above dispatch, the bolshevik advance has already brought them to the Ishim river at Petropavlovsk, which was captured, so the Moscow wireless report claims, from Admiral Kolchak last week. The trans-Siberian railway crosses the Ishim river at Petropavlovsk.

ROSANOFF RECALLED.

Vladivostok, Tuesday, October 28. (By the Associated Press.)—General Rosanoff, commander of the Russian troops at Vladivostok, whose activities have occasioned great friction with the inter-allied commanders, and a demand for the withdrawal of his troops from Vladivostok, has been recalled to Omsk. General Romanovsky has been named as acting governor and commander of the troops in the far eastern provinces.

BRITISH SAILORS WOUNDED BY SHELL.

London, November 5.—Wounded British bluejackets aboard the British hospital ship Princess Margaret have arrived at Copenhagen from Riga, the Politiken reports. They are from the British cruiser Dragon, which was hit by a German shell, killing nine and wounding four men.

POSITION OF YUDENITCH CONSIDERED CRITICAL.

Helsingfors, November 5.—The position of General Yudenitch is considered most critical. It is reported that the bolsheviki are threatening the Gatchina railway over which his main force is endeavoring to fall back upon the Narva river. Another force in the region of the Luga river, which is trying to reach the railway through the swamps already is surrounded.

Finland is interested in next week's conference at Dorpat of the Baltic states and Poland. It is understood that Esthonia has invited Lithvinoff and Krassin, the bolshevik representatives at the recent Pskov negotiations, to attend the conference, but that they have not yet replied.

GOVERNMENT REJECTS MINERS' PROPOSAL

Continued from First Page.

and Colorado reported gains in production.

The principal developments were the following:

Removal of six passenger trains from service of the Chicago & Northwestern and the Chicago, Milwaukee & St. Paul railroads.

Refusal of the federal department of justice to consider labor leaders' suggestions that the government injunction against the strike be rescinded.

Clothing of Fuel Administrator Garfield by President Wilson with full authority over prices, distribution and shipment of all fuel.

Appeals For Coal.

Appeals for coal made by several Nebraska towns to state railroad commission.

Iowa fuel administrator's complaint against railroads' seizure of coal while luxurious trans-continental trains continued running, sent to Washington.

California coal dealers requested Governor Stephens to ask the fuel administrator to release confiscated coal to prevent a possible shortage in that state.

Release of coal seized in transit on orders of fuel administration for relief in some districts.

Increased Production.

Reports of coal operators of increased production in West Virginia, where thirty-one union mines were said to be in operation, and in Colorado.

Topeka, Kan., schools to close tomorrow for one week; brick factory closed; many coal dealers' bins empty and employees laid off.

Missouri coal dealers asked revival of the state fuel administration.

While approximately 425,000 union miners remained idle today, there were few indications whether the strike would be short or protracted in the bituminous coal fields of the nation. The operators and miners apparently were doing little but mark time pending action on the government's injunction in the federal court at Indianapolis, set for Saturday.

INJUNCTION EXPLAINED.

Charleston, W. Va., November 5.—Declaring the coal strike "is in violation of the fuel control act," Attorney A. Mitchell Palmer, in a telegram to the United States district attorney here late today, said the federal injunction issued in Indianapolis restrains C. F. Keeney, president of district 17, United Mine Workers, entering into "any agreement or arrangement to restrict the output of coal." The telegram was in reply to Mr. Keeney's inquiry as to whether he "was restrained by the injunction," and if it would be a violation of the court order to send copies of his letter to President Wilson regarding the wage controversy, to local unions.

Attorney General Palmer's telegram follows:

"Tell Mr. Keeney that the administration's action is misunderstood by him— that the law forbods any agreement or arrangement to restrict the output of coal; that the strike is in violation of the fuel control act and cannot be continued, but that the administration has taken no side in the wage contrpversy and stands ready to assist in bringing about a settlement fair alike to the miner and the mine owner as soon as this illegal strike order is cancelled and either side requests the administration to act."

Up to Government.

D. C. Kennedy, secretary of the Kanawha coals operators' association, said today that the operators "were going to sit tight and let the government handle the controversy."

"The mine operators consider this a strike against the government and will take no action until invited to by the federal authorities," Mr. Kennedy said.

"We expect to have a definite government policy before us early next week."

Mr. Kennedy reported that the Westerly and the Kingston mines in the Kanawha field with a daily output of 700,000 tons were operating under a union agreement. These are the only two union mines operating in the southwestern section of the state, he said.

The statement made by Mr. Keeney to the effect that two mines in the non-union Guyan field had been closed by a sympathetic strike were denied by operators.

Vigorous Denial.

Denial of Samuel Gompers' statement that representatives of the operators walked out of the meeting called by Secretary Wilson for the purpose of trying to settle the coal strike was made tonight by the executive committee of the Bituminous Coal Operators of the Central Competitive Field. The operators expressed willingness to present all facts bearing on the controversy to any tribunal that might be named by the government.

"A careful examination of Samuel Gompers' announcement regarding the coal strike," said the operator's statement, "discloses the absence of a single accurate statement of facts. In that respect, his pronouncement is identical with the statement he put out last week in which he charged coal operators with curtailing production to boost prices—a statement which even acting President Lewis, of the miners' organization, emphatically repudiated.

Charges Inaccuracies.

"In his latest statement Mr. Gompers goes lightly from one inaccuracy to another. He misstates working conditions, miners' advances and operators' selling prices.

"It is not true that the operators' representatives walked out of Secretary Wilson's conference, leaving Mr. Lewis with no alternative but to call a strike. The operators' representatives accepted President Wilson's proposal in its entirety and withdrew from the conference in order that their presence might not embarrass Secretary Wilson in his effort to persuade the miners to take the honorable course thus opened to them. At the time of their withdrawal, the operators advised Secretary Wilson that they would remain in Washington, awaiting his call to further conference.

"It is not true, as Mr. Gompers implies, that the miners are not permitted by the operators to work full time. The operators have no control over the demand for coal. They can merely stand ready to produce and furnish it when the public requires and is willing to accept it.

Many Denials.

"It is not true that the miners received an advance of 20 cents per ton in 1914.

"It is not true that the operators raised the price of coal $5.00 per ton in 1914. On the contrary, the price was reduced.

"It is not true, as Mr. Gompers states, that for the past several years the miners have averaged only 160 to 180 working days a year.

"It is a fact, however,—and Mr. Gompers could easily have ascertained it—that virtually every bituminous mine in the country has on its pay roll a substantial number of men who deliberately lay off from one to three days a week when they have an opportunity to work.

"Mr. Gompers states that the miners are demanding shorter working hours so that their work may be made regular instead of intermittent. How is it possible to effect such regulation? How can mines be worked when no cars are available? How can mines be worked on days when mine sidings and railroad yards are blocked with loaded cars which the public does not need and will not buy?

"Mr. Gompers well knows that the public buys its coal only as it wants it and it always will.

"Grossly Inaccurate."

"Does Mr. Gompers think that a change from an eight-hour day to a six-hour day will compel the public to buy its coal far in advance of its requirements at tremendously advanced prices, made necessary by increased pay for less work on the part of the miners?

"The statements issued by Mr. Gompers, the American Federation of Labor and officials of the United Mine Workers of America with respect to hours of work and earnings of miners have, in their entirety, been grossly inaccurate, misrepresentative and misleading to the public.

"Statistical information of this sort, because of its complexity, can not be accurately presented or analyzed in the public press. It can, however, be presented to and accurately analyzed by a proper tribunal, which can call before it proper representatives of all interested parties in order to secure detailed explanation of all the points at issue. The operators stand ready to present such information on these subjects at any place and at any time before such proper tribunal as suggested by President Wilson."

Situation Unchanged.

As was the case yesterday, there were few reports to the department of justice from its agents in the fields, and generally the strike situation was described as unchanged. Reports to the Washington headquarters of the operators from agents in West Virginia said that thirty-one union mines had resumed operations in various fields of that state, most of these having opened today.

With colder weather over most of the country and the big decrease in production, a few disquieting reports came from different sections where available coal stock was limited. The fuel administrator of Iowa sounded an alarm in a telegram to Director General Hines in which he contended that the people of his state should have coal for their homes ahead of that assigned to locomotives hauling "luxurious trains" across the continent.

Trains Not Affected.

In some cities local authorities made their own rules for distribution of coal, and in a number of instances the railroad administration released big shipments for local use. The question of curtailment of train serivce and placing embargoes on freight shipments were discussed, but no reduction of service will be made until conditions reach the point where it cannot be helped.

Assurances were again given by the government in reply to inquiries that every protection should be afforded union or non-union miners willing to remain at work. Kentucky operators, at a conference with Dr. Garfield, asked that troops be sent to that state because of threats made against working forces. They were told that while this was a matter for cabinet action, if troops were needed they would be sent.

WOULD "COMMAND AGREEMENT."

Indianapolis, November 5.—William Green, secretary-treasurer of the United Mine Workers of America, today suggested as a means of settling the strike of coal miners that the government arrange for a conference of miners and operators and "command them to reach an agreement."

"The real way to settle the strike is for the government to bring all its moral and legal influence toward bringing the operators and miners together and command them to reach an agreement," Mr. Green's statement said. "This is the practical way to get the mines started."

Mr. Green's plan, however, would not include calling off the strike agreement, but was in line with statements made by President John L. Lewis of the miners, in which willingness of the miners to open "negotiations with reservation" was expressed.

Says Reports One-Sided.

Earlier today Ellis Searles, editor of the miners' official publication, The Mine Workers' Journal, issued a statement in which he declared the restraining order issued here last week worked to prevent the miners from giving the public their side of the controversy and that press reports consequently were one-sided. He said that because of the injunction numerous telegrams from newspapers and periodicals, asking for information on the strike had to remain unanswered.

There were few developments in the Indiana coal fields today. A report from Evansville stated that union miners in some of the southern counties of the state were going to the west Kentucky fields to work, the miners agreement there, which was negotiated about seven weeks ago, providing that the miners should not strike within the next eighteen months. None of the union mines in Indiana are operating.

MINES GAIN MAN POWER.

Pittsburg, Pa., November 5.—Non-union coal mines in the Pittsburg district are gaining in manpower daily and production reached the 100 per cent wark today, according to reports issued tonight at headquarters of the Pittsburg Coal Operators' association. The operators also announced that many miners, employed in union mines, continued to seek employment in the non-union workings.

Union leaders had no figures to give out today, but they continued to maintain that the striking miners were holding their ground.

Reports from western Pennsylvania coal fields today indicated that there was little change in the situation, but in the central Pennsylvania bituminous fields, operators held a meeting and discussed the strike.

Await Government.

Reports indicating that union mines generally were tied up were received and the operators decided to take no action until after present government plans to bring the strike to and end were worked out.

Five striking miners appeared in United States court here today, seeking citizenship papers. Judge Charles P. Orr refused to grant them the right to citizenship. He declared that the government had ruled that the coal strike is illegal and added that "you could not faithfully take the oath of allegiance and remain on strike under existing circumstances."

Ask Federal Troops.

Washington, November 5.—Request for federal troops to guard the coal mines was made today by Kentucky operators who conferred with Fuel Administrator Garfield. Threats made against the continuance of operations necessitated protection to insure continued production of coal, it was stated.

Dr. Garfield told the Kentucky operators the question of policing the coal fields was in the hands of Attorney General Palmer and other members of the cabinet and that he could not advise them on the subject.

LEWIS HAS "NO COMMENT."

Indianapolis, Ind., November 5.—When informed of the statement of Judges Ames, assistant attorney general, John L. Lewis, acting president of the United Mine Workers of America, said today he had no comment to make.

"My statement last night covers the situation," Mr. Lewis said.

The acting head of the miners, in commenting on the statement of Samuel Gompers, president of the American Federation of Labor last night, said: "If the injunction is vacated, the miners will be willing immediately to meet the operators." Asked then if the miners would return to work prior to opening negotiation, Mr. Lewis said the offer meant "only negotiations without reservation."

Judge Ames' statement that as long as the strike continues "we are going to proceed in the courts," and Mr. Lewis' assertion that his statement of last night covered the situation, seemingly indicates the strike of upwards of 425,000 soft coal miners will be a long drawn out affair.

PINCH NOT FAR DISTANT.

Springfield, Ill., November 5.—The seeming disposition of high officials of the United Mine Workers of America to enter into wage negotiations with operators, as suggested by President Samuel Gompers, of the American Federation of Labor, was being watched by Illinois strike leaders today as a possible means of ending the tie-up.

With the fifth day of the strike there were indications that the pinch of a fuel famine is not far distant. Information received through state sources said many public utility concerns were without reserve supplies of coal.

Slump in railroad freight tonnage, resulting from the strike, has caused rigid curtailment of freight-train crews throughout Illinois, reports received here indicated.

PROTESTS USE OF STATE TROOPS.

Birmingham, Ala., November 5.—Patrolling and scouting of state troops around coal mines during the strike of mine workers was protested against today by Sheriff Hartsfield, of Jefferson county, who voiced his complaint to the governor in a long-distance telephone conversation. The governor reserved a decision. Mr. Hartsfield said.

Conferences between Sheriff Hartsfield and Colonel Walter E. Bare, commanding state troops in the district, will probably result in withdrawal of troops from the vicinity of the mines who were sent out yesterday.

MINES REOPEN.

Roanoke, Va., November 5.—A few more mines in the Pocahontas region resumed operation today, according to statement obtained from the office of the Pocahontas regional coal committee. The output from the mines in the region, it was said, is about 75 per cent of the October daily average.

Mason City, Iowa, November 5.—Division officers of the Chicago and Northwestern railroad here announced today two passenger trains had been annulled, and that wayfreight service had been curtailed because of the coal strike.

Austin, Texas, November 5.—All lignite now on wheels in Texas will be released from the order of November 1, which held all coal in transit for preferential distribution, and will be allowed to proceed to its original destination, according to a telegram received by the Texas railroad commission from B. F. Bush, regional railroad director, made public today.

TEN MORE MINES OPEN.

Huntington, W. Va., November 5. Ten additional coal mines in West Virginia employing union labor opened today and production in both union and non-union fields increased, according to a statement issued here tonight by W. H. Cunningham, secretary of the West Virginia Coal association. Seven of the mines which opened up today are in the New River district, one in the Wheeling district, and two in the northern West Virginia fields, the report said.

All non-union mines in the Pocahontas, Tug River, Williamson, Logan and Winding Gulf fields were reported operating and tonnage and production were declared to be normal.

Knoxville, Tenn., November 5.—The announced production of two cars of coal in this section, excluding the mines of the United States Coal and Coke company at Lynch, Ky., where it is said the surplus over what is used in the company's coke ovens in that town is sent to Chicago, tended to bear out statements of both operators and miners that the field is almost 100 per cent affected by the strike order.

No disorders have been reported.

CONVICTS VOLUNTEER.

Oklahoma City, Okla., November 5.—Convicts at the state penitentiary are volunteering to work in the mines at the state prison farm, according to Warden Fred Switzer. Two of the four mines, he said, will be opened tomorrow. Members of the convict road camps also are being moved to the mines. Warden Switzer said he will have 200 convicts available for duty as miners tomorrow morning.

TO SUE UNION.

Charleston, W. Va., November 5.—Coal operators in the unionized Kanawha fields, whose contracts with the United Mine Workers have been abrogated by the general strike order, will probably bring damage suits against the union, it was announced tonight by representatives of the mine owners. The same procedure will be taken as in the Danbury (Conn.) hatters' case, it was stated.

The strike is costing the operators in the Paint Creek fields approximately $100,000 a day, including the losses on coal sales, D. C. Kennedy, secretary of the Kanawha Coal Operators' association, asserted. Thousands of dollars of losses were also reported in the Cabin Creek field, he said.

Government Ownership.

Ottawa, November 5.—The house of commons today adopted the bill providing for the government acquisition of the Grand Trunk railroad, by a vote of 84 to 53, a government majority of 31. The bill now goes to the senate.

LAMB VERY ILL IN BIRMINGHAM

Prominent Railroad Man Stricken With Paralysis While in Private Car. Has Slight Chance to Recover.

E. T. Lamb, federal manager of the Atlanta & West Point, the Western of Alabama, A. B. & A., the Georgia, and other southern railroads, was stricken with paralysis in his private car at Birmingham Wednesday morning, and is now at the St. Vincent hospital in Birmingham. It was stated at the hospital, when reached by long distance early this morning, that Mr. Lamb was still unconscious and his condition very critical.

Mr. Lamb, who was in the Alabama city on a business trip, appeared to be in good health when he left Atlanta. The news of his sudden illness was a shock to a large number of friends and business associates.

Mr. Lamb is one of the most prominent and best known railroad men in the south, and his work for the United States railroad, administration has been remarkable, in that he has handled the affairs of several of the busiest lines in the south.

The last news from Birmingham stated that physicians at St. Vincent hospital declared Mr. Lamb was in a very serious condition with slight chance for recovery.

Dr. J. Goldsmith left Wednesday afternoon for Birmingham to attend Mr. Lamb.

$300,000 BOND ISSUE PROPOSED FOR ROME

Board Calls for Vote on Bonds for Hospital, Jail and Schools.

Rome, Ga., November 5.—(Special.)—Bond issues aggregating $300,00 for a soldiers' memorial hospital, a new jail and better schools for the county were authorized this morning by the board of roads and revenues.

The board in session yesterday authorized the three issues—$50,000 for the hospital, $125,000 for the new jail and $125,000 for better schools. It also instructed the county attorney to prepare the resolution calling the election.

When the board met yesterday morning a strong delegation appeared before it and urged the three bond issues. There was not a dissenting vote in the board, all members agreeing to the three projects. The date is expected to be set at such a time when the advocates can have plenty of time to do the preliminary work.

The new law providing for the adoption of bonds by two-thirds of the votes cast in the election rather than two-thirds of the registered vote will prevail at these elections, and no trouble in anticipated in securing the passage of all three.

Cordele Movie House.

Cordele, November 5.—(Special.)—The Pate building on Seventh street has been leased by John Cain, head of the local moving picture houses, for a period of ten years. It is proposed to remodel the present building and convert it into a large theater with a seating capacity of from 1,500 to 2,000 people.

QUICKEST AID OF ALL REMEDIES

No Need to Worry About Coughs and Colds, as Cheney's Expectorant Will Give Quick Relief.

Also Advised for Whooping Cough, Croup, Sore Throat.

J. D. Carter, of Atlanta, makes the following statement: "For the past ten years I have been using Cheney's Expectorant and have found it the quickest and best remedy I have ever used for coughs and colds of any kind, and believe it will stop any case of croup if taken in time. I always try to keep a bottle in the house for my children. They take it without trouble." For hacking coughs, colds, croup, bronchial troubles, whooping coughs, Cheney's Expectorant is highly recommended by Physicians. Try it yourself. It is sold by druggists everywhere. Simply ask for a 25c bottle of Cheney's Expectorant and follow directions.—(adv.)

WHEN YOU THINK OF PAINT—THINK OF COOLEDGE
"Best for the Southern Climate"
Cooledge Paint & Glass Co.
12 N. Forsyth St. On the Bridge

ALLIED STEEL WORKERS' PROTEST IS ANSWERED

Palmer Tells Steel Men the Coal Strike Is Violation of Law.

Washington, November 5.—Protest by the allied steel workers' council of Joliet, Ill., that the government was not playing fair in using the injunction in the coal strike, while refraining from any effort to compel the steel mill owners to negotiate in the steel strike, evoked a reply today from Attorney General Palmer, who said the issues in the two strikes were entirely different. He declared the coal strike was in violation of law and threatened to interfere with a supply of a necessary of life, whereas the steel strike did not have that aspect.

BROUGH SUFFERED THIRTY-TWO YEARS

"Before taking Tanlac I suffered so badly from rheumatism that I could hardly straighten up, but I'm feeling fine now," said W. W. Brough, of 919 West Park Place, Oklahoma City, Okla.

"Ever since I was twenty years old, and I am now fifty-two," he continued, "I suffered with an awful pain in my back just over my kidneys, which would get me so bad at times that I could hardly pull the levers in the tower to switch the trains. Some mornings I would have to go to work all bent over, and when I would pull on the levers that pain would almost kill me. I was nervous and irritable, and also suffered from a bad case of catarrh in the head that would nauseate me so at times I would lose my breakfast. For two days before I began taking Tanlac I was down in bed unable to get up or even turn over and my son had to do my work for me.

"Just a few days after I started on Tanlac the pain left my back and I began to mend. That rheumatism soon left me and I was relieved of catarrh also and am feeling better now than I have in many years. I can eat and sleep better and am feeling strong and fit for my work, and it sure takes strength and muscle to hold down my job. I haven't been troubled at all since I took Tanlac and am feeling just fine."

Tanlac is sold in Atlanta by Jacobs' Pharmacy Co. and all other leading druggists.—(adv.)

CIGARETTES For Your Health

Cigarettes are now being made without either tobacco or cubebs. They contain fragrant and soothing medicinal herbs which smoke perfectly. This medicated vapor is inhaled; then exhaled through lips or nose, with real contentment.

Not only does the smoker have more pleasure but there is a valuable remedial benefit. First, let it be known that these cigarettes are an aid in warding off influenza and colds. Second, they are purposed to give relief in throat irritations, hoarseness, catarrh of the head or throat and in stopping those roarings, buzzings, or other head noises, and in reducing deafness of which colds and catarrh are the cause. Do not confuse these with the cubeb or other similar cigarettes. No nicotine—nothing habit-forming. No nervousness. Cost no more than other kinds of cigarettes and at same time you have a health-benefiting delightful smoke.

At the drug store ask for Dr. Blosser's Cigarettes. Or you may buy it in pipe mixture or for burning on a holder (which women often prefer); but the main thing is to get a box now and enjoy a delightful surprise. If you desire a trial package, send 10 cents (silver or stamps) to the Blosser Co., SA-11, Atlanta, Ga.

WHEN RHEUMATIC PAINS HIT HARD

Have Sloan's Liniment ready for those sudden rheumatic twinges.

DON'T let that rheumatic pain or ache find you without Sloan's Liniment again. Keep it handy in the medicine cabinet for immediate action when needed. If you are out of it now, get another bottle today, so you won't suffer any longer than necessary when a pain or ache attacks you.

Apply it without rubbing—for it penetrates—giving prompt relief of sciatica, lumbago, neuralgia, lameness, soreness, sprains, strains, bruises. Be prepared—keep it handy. All druggists—35c, 70c., $1.40.

Sloan's Liniment Keep it handy

"SYRUP OF FIGS" CHILD'S LAXATIVE

Look at Tongue! Remove poisons from stomach, liver and bowels.

Accept "California" Syrup of Figs only—look for the name California on the package, then you are sure your child is having the best and most harmless laxative or physic for the little stomach, liver and bowels. Children love its delicious fruity taste. Full directions for child's dose on each bottle. Give it without fear.

Mother! You must say "California."—(adv.)

Founded 1886

Daniel Bros. Company

45 to 49 Peachtree

Headquarters for Hart Schaffner & Marx clothes

Great overcoat and suit values

YOU expect to have the benefit of these four things from the clothes you buy: good appearance, easy comfort, proper fit and satisfactory service; they are correct standards that tell the value you receive for your money.

Hart Schaffner & Marx clothes.

give a greater measure of these than any we know; their constant and consistent quality has put them ahead of all other clothes.

You'll find here the choicest and most extensive assortment of fine suits and overcoats in the city; bought months ago enables us to keep prices in a much lower range; we say they are the best values in Atlanta today.

Every style that's good is here

Daniel Bros. Company

45 to 49 Peachtree

Home of Hart Schaffner & Marx clothes

The All-Satisfying Combination Last

For genuine foot comfort you cannot equal the famous Johnston and Murphy combination last. Fits snugly in the heel and instep, with broad, comfortable toe-room. In the softest black kid.

Men's Dept. Main Floor

Buck's 27-29 WHITEHALL ST.

CROWELL URGES CO-ORDINATION OF ALL WAR AGENCIES

Washington, November 5.—Co-ordination of all war making agencies under a secretary of national defense was recommended to the senate military committee today by Benedict Crowell, assistant secretary of war. The supervision should extend to operations of both war and navy departments and to war industries, he said, as the president has time to consider only "the broadest sort of policies."

Mr. Crowell said he would abolish the office of assistant secretary of war "because it is about as important as the job of a man picking blossoms from a century plant."

MINISTER OPPOSES NAVY BLUE SUNDAYS

Anniston, Ala., November 5—(Special.)—A movement started by the local ministers' union for strict Sunday laws is opposed by Rev. Dwight L. Cameron, the new rector of the Chuch or St. Michael and All Angels. The question was discussed at this week's meeting of the Rotary club by Dr. Cameron, Rev. S. E. Hodges and Rev. Leon M. Latimer.

Dr. Cameron said it was possible to make a town so good and a Sunday so blue that people would not care to live there.

Hayes' Healing Honey Stops The Tickle

Heals The Throat
Cures the Cough
35c per Bottle

A FREE BOX OF
GROVE'S O-PEN-TRATE SALVE
Opens the Pores and Penetrates
For Chest Colds, Head Colds and Croup, is enclosed with every bottle of HAYES' HEALING HONEY
You get the Cough Syrup and the Salve for one price, 35c.
Made, Recommended and Guaranteed to the Public by
Paris Medicine Company
Manufacturers of
Laxative Bromo Quinine Tablets & Grove's Tasteless Chill Tonic

SNIFFLES, SNEEZES, HOARSE WHEEZES

Banish them by using Dr. Bell's Pine-Tar-Honey

THOUSANDS recommend it. Dr. Bell's Pine-Tar-Honey isn't an experiment, but a cough and cold remedy that has steadily grown popular because it is quickly effective.

For lingering colds or coughs or fresh attacks its balsamic and healing antiseptics are sure to be beneficial. It brings speedy relief from phlegm-congestion, inflammation, tickling bronchial tubes. Good also for hoarseness, coughs due to grippe, and kindred ailments. Economical—a bottle goes a long way. 30c., 60c., $1.20.

LOOK FOR THE BELL ON LABEL
Dr. Bell's Pine-Tar-Honey
For Coughs and Colds

A Fine Family Laxative
Po-Do-Lax, Nature's proved assistant, stirs the bile and gets the liver on the job. Unlike calomel, Po-Do-Lax is mild but positive in action. It promptly corrects constipation in young or old. 60 c. all Druggists.
PO-DO-LAX
LIVER AND STOMACH

Here's a Fine Tonic Laxative, Says Druggist

Every other night for three weeks it's your duty to brew a cup of this great vegetable tea—that is, if you want better blood, clear complexion and sparkling eyes.

Celery King

Get a package to-day. It costs but a trifle, but as a health builder is worth its weight in gold.

Normal bowel action, perfect working stomach and sweet breath follow its use.

The children drink it and enjoy it and it's the gentlest acting laxative they can take, especially good when they are fretful, cross and feverish.—(adv.)

CUTICURA HEALS BABY'S PIMPLES

All Over Head, Face and Arms. Itching and Burning. Cried Day and Night.

"When my baby was about three weeks old fine pimples broke out all over his head, face, and arms with itching and burning. He cried day and night. The pimples scaled and the skin was sore and inflamed. He scratched and could not sleep.

"He was suffering for about two months before I used Cuticura Soap and Ointment. I could see a great change, and I used two cakes of Soap and one box of Ointment, which healed him." (Signed) Mrs. J. E. Sweatte, Box 68, Whaleyville, Va.

Daily use of Cuticura Soap, Ointment and Talcum usually prevent skin troubles.

Soap 25c, Ointment 25 and 50c, Talcum 25c. Sold throughout the world. For sample each free address: "Cuticura Laboratories, Dept. H, Malden, Mass."
Cuticura Soap shaves without mug.

GOMPERS PLEADS FOR EIGHT-HOUR DAY FOR LABOR

Speaking Before International Labor Conference, President of A. F. of L. Declares for Straight Eight-Hour Day.

UNOFFICIAL SPEAKER FOR AMERICAN LABOR

Question of Increased Production Proves Important Factor in Deliberations at Wednesday Session of Conference.

Washington, November 5.—Making his first address before the international labor conference, in which he sits as an unofficial representative of American labor, Samuel Gompers, president of the American Federation of Labor, declared today for the straight eight-hour day as a maximum as compared with the 48-hour week and incidentally served notice that in the United States even the eight-hour day would be shortened if labor could accomplish its purpose.

Mr. Gompers spoke in reply to a majority report on the part of the employer delegates favoring the principle of reducing hours, but stating that it could not be put in force generally at this time owing to the need for increased production as a result of the war.

The report, submitted by D. S. Majoribanks, of Great Britain, pointed out the need for special effort "to make good the shortage of food supplies, the reconstruction of devastated areas and the replacement of machinery," and declared that the progressive increase in the cost of living "would lead to disaster unless the needs of the present situation were considered in conjunction with the aims of the labor representatives."

On Productivity.

Stoutly denying that output could be increased over a considerable period of time by lengthening hours, Mr. Gompers characterized the American workman the most productive worker in the world and said industrial history proves the eight-hour day to be more productive than the ten or twelve-hour day.

Late in the conference session, Mr. Gompers again tok the floor to mave that the entire subject of hours of work be referred to a commission. A motion offered yesterday by George N. Barnes, member of the British war ministry and government delegate, and numerous amendments proposed today had been the subject of discussion throughout the session, and Mr. Gompers proposed that the whole matter be sent to a committee.

The American labor leader's motion was lost by a vote of 30 to 41, with a majority of the labor delegates voting "no." Mr. Gompers raised his hand in the affirmative, but his vote was not counted by the secretary because of his unofficial status.

Slate Is Cleaned.

Mr. Barnes' motion provided that the draft convention on the forty-eight hour week prepared by the organizing committee be made the basis for discussion, but this was opposed by labor delegates on the ground that it excluded the eight-hour day from consideration. A substitute resolution providing that "the convention relating to the eight-hour day and the forty-eight hour week as a maximum" be accepted as a basis for discussion, offered by Leon Jouhaux, French labor representative, also was defeated. Then the original motion, with an amendment by Arthur Fontaine, of France, striking out the objectionable words, "forty-eight hour week," followed the fate of the other proposals. The conference with its slate clean then adjourned until 3 p. m. tomorrow.

In opening the debate today Mr. Majoribanks said that the realization of shorter working hours was subject to the following conditions:

Guarantee that all industries shall work to their normal fullest capacity.

Unanimous agreement to maintain and increase output.

For Speedy Production.

Adoption of provisional measures which would enable speedy production and normal distribution in those industries the upkeep of which is indispensable to the economic life of the nations of the world.

Postponement of the enforcement of the principle for five years in cases where it would hinder the restoration of the devastated areas of Europe.

J. A. E. Verkade, of Holland, and E. Baroni, of Italy, both employers delegates, announced that they dissented from the majority report, while Dietrich Schindler, Swiss employer, gave notice of his adherence.

The German and Austrian delegates to the international labor conference here, having failed to obtain passage to America, the supreme council at Paris has agreed to endeavor to arrange bookings, according to a cablegram received today by the conference.

RUN-DOWN NERVES AND WEAKNESS

Georgia Lady Praises ZIRON Iron Tonic as a Good Remedy for These Troubles.

The use of Ziron, the new iron tonic, greatly benefited Mrs. Linnie Riner, of Kite, Ga. It has also benefited hundreds of others, men and women, young and old, and they have expressed their gratitude in statements very similar to hers.

Mrs. Riner says: "Ziron has proven a wonderful medicine to me. I have taken three bottles and can say they were worth their weight in gold to me. I had been going down for a long time. I had tried many medicines but they did me very little good. I cannot say enough for Ziron, as a remedy for indigestion, run-down nerves and weakness."

It is quite natural to suppose that Ziron will help you, too, if your nerves are run-down, if you suffer from weakness, indigestion and similar ills.

Ziron is a combination of pure, medicinal iron, combined with phosphorus, the active principle of nux vomica and the hypophosphites of lime and soda. It is indicated for anemia, poor blood, general debility, etc.

Try Ziron today, on our money-back guarantee plan.—(adv.) ZN 22

Your Blood Needs ZIRON

Death Room Picture Shown to Jury

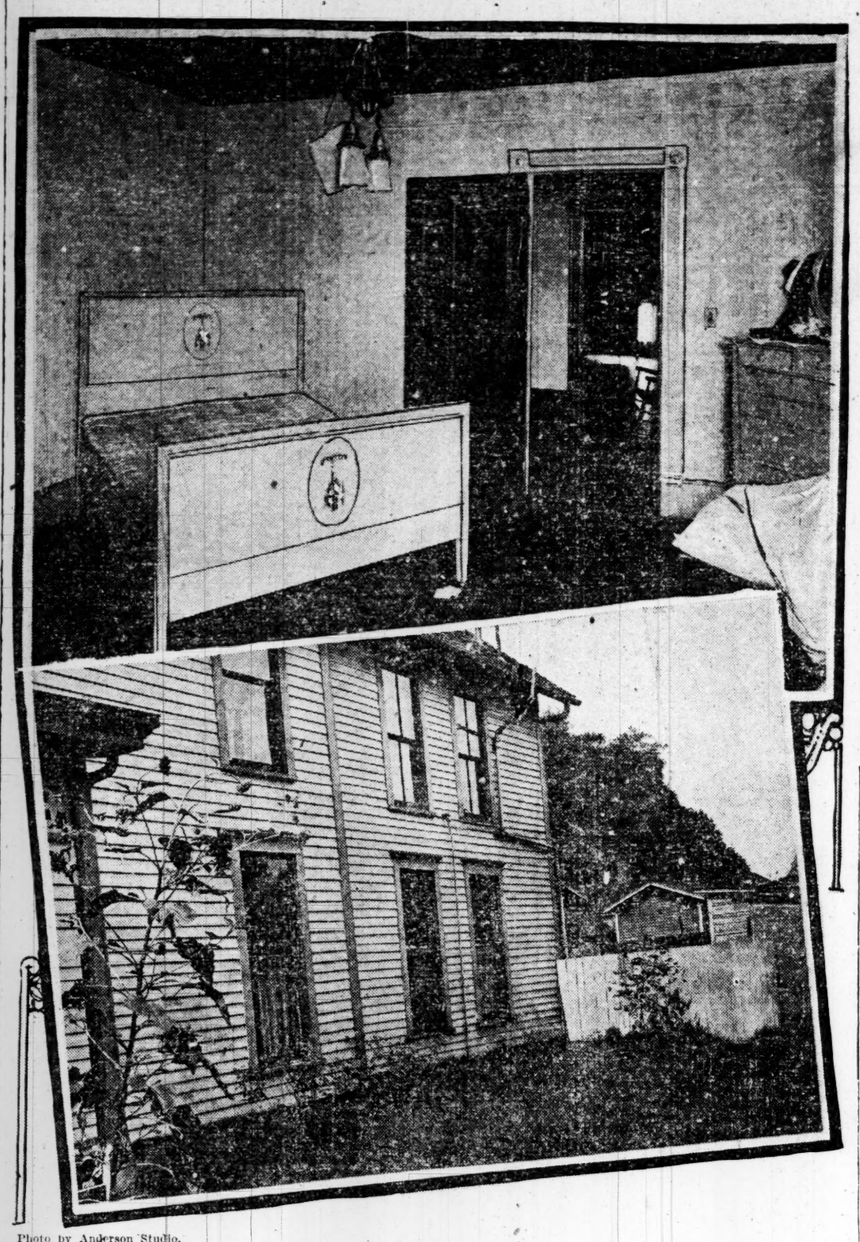

Photo by Anderson Studio.

Upper picture shows the interior of the room in the Irwin home occupied by Moody and Tucker, with the furniture in the same position as it was the night of the trial. Open door into hall shows the interior of room occupied by men, McLain and Hicks. This picture was introduced at the trial of Rush Irwin Wednesday afternoon. The lower picture shows the side of Irwin home, the second and third windows opening into the room occupied by Mrs. Irwin.

PICTURES SHOWN TO JURY IN TRIAL

Continued from First Page.

to bed at 10:30 o'clock?" asked Solicitor Boykin.

"I looked at my watch and it was 10:30 o'clock," replied the witness.

Moody Was Asleep.

He further testified that when he reached the bedroom Moody was asleep and that neither of them spoke to the other again. Later on, he stated that he was awakened by the cry of "burglars in the house" and recognized the voice as that of little Mary Irwin, the 12-year-old daughter of the defendant. According to his testimony he immediately got up, put on his trousers, sat down in a chair and put on both shoes, but tied only one of them.

It was then, he said, that he first saw Moody, who was standing in the middle of the room at the foot of the bed, seemingly in the act of putting on his clothes. Just then the witness stated that he saw the gleam of a gun in a hand of some one who was standing just outside the room door in the hall and who he thought was the burglar.

"I jumped up and started to pass the person," he said, "when a hand was placed on my shoulder, and the man said something and I recognized Mr. Irwin's voice, and said, 'Mr. Irwin, don't shoot.' I ducked under his arm and ran downstairs just as Mr. Irwin shot."

Just at this point Mr. Boykin showed the witness a pistol and asked him if that was the pistol he saw on the night of the shooting.

"I don't know," said the witness.

"Well," said Mr. Boykin, "was it a little gun or a big gun?"

"It looked about that long," came the quick reply, as he stretched out his arms.

Moody Had No Weapon.

The witness stated that Moody had no weapon on his person as far as he knew, but that he owned a pistol which had been kept in the dresser drawer. When Tucker reached the bottom of the stairs he joined McLain and Hicks, two men who had rented the room across the hall from him and Moody. He said that he had been introduced to Mcmember of the Irvin family, but had member of the Irvin family, but never seen Hicks until after the shooting.

The three walked down the street about a block when they were met by a policeman who told them the best thing for them to do was to return to the house, which they did. Later, he stated he went to his room and saw the body of the dead man lying on the floor by the side of the bed. He testified that he had seen one bare foot exposed to view, but could not tell how much clothing the dead man had on. He stated that there were two bullet holes in the floor in a pool of blood, one bullet hole in the wall and one in the screen in front of the fireplace.

It was brought out by questioning the witness that the door of the room was closed when he went to bed, but was open when he was awakened by the cry of burglars.

Upon cross-examination, he stated that he and Moody took Elizabeth Irwin, the 14-year-old daughter of the house, to a home on Gordon street early in the evening. When they returned they sat downstairs and read and talked to Mary Irwin. Mrs. Irwin and McLain, and that after Moody went to bed the others remained in the library and parlor until he went upstairs. He went back to the house the day after the killing to get his clothes, he stated.

Had Never Seen Flashlight.

Upon attempt of counsel for the defendant to get him to say that a flashlight, which was introduced, was in the hands of Irwin the night of the shooting, he stated that he had never seen it before, and that he did not know whether there was a light in the room or not that night.

It developed upon cross-examination that he and Moody had rented the room from Mrs. Irwin and paid her the rent. He stated that he met Irwin for the first time several days after he moved into the house, that they were never introduced, but that Irwin met him in the hall one day and said, "Is this Mr. Tucker. Well, this is Mr. Irwin."

He further stated that Irwin was away from home from Sunday preceding the shooting until the day of the killing.

The trial will be resumed Thursday morning at 9 o'clock. The prosecution is being conducted by Solicitor John Boykin and Assistant Solicitor E. A. Stephens, while the defendant is represented by Attorneys Reuben R. Arnold, McClelland & Mayfield.

Immediately after the shooting Irwin claimed "the unwritten law," while the state will attempt to prove that the shooting was the result of unwarranted jealousy.

Members of the jury trying Irwin are Theo Elning, B. E. Corley, R. A. McCall, E. L. Thaxton, O. C. McConnell, R. W. Godfrey, M. Duckett, J. T. Lewis, J. T. Dabney, G. W. Garner, M. G. Meadows and Fred P. Gibbs.

CRIME RUNS RIOT

Chicago Averages One Murder a Day.

Chicago, November 5.—In addressing the Chicago Association of Commerce today, Edwin W. Sims, president of the Chicago crime commission and former United States district attorney, declared that Chicago, with its population of 3,000,000, has mors murders in a year than England, Scotland and Wales, with their 40,000,000 people. He said last year the murders in Chicago averaged one a day.

"Crime in the city is as highly organized as a mail order business," said Mr. Sims. "There is not a police captain in the city today who backed up by the prosecuting authorities and the courts, cannot reduce crime in his precinct 50 per cent in thirty days if he wants to. Crime conditions in Chicago are appalling."

COMMITTEE TO MEET 111 AMERICAN DEAD

Washington, November 5.—A congressional committee would meet the steamship Lake Daraga, which is due to arrive in New York Sunday with bodies of American soldiers who lost their lives in Russia, under a resolution adopted unanimously today by the house.

Representative Nicholas, republican, Michigan, who introduced the resolution, said the bodies were those of 111 members of the 339th infantry from Michigan, Illinois and Wisconsin.

Under the resolution, Speaker Gillett and Vice President Marshall would each name six members of congress on the committee.

"Y" College Incorporated.

Nashville, Tenn., November 5.—A charter of incorporation was filed Wednesday morning with the secretary of state by the Southern College of the Young Men's Christian association, located in Nashville. The object of the organization is to establish and conduct an educational institution for the training of secretaries in the work of the Young Men's Christian association.

"The way of the transgressor is hard," said the pastor, who was visiting the penitentiary.

"That's right," agreed the convict. "They make you go to church every Sunday in this place."—Cincinnati Enquirer.

WATER SITUATION DECLARED CRITICAL

Continued from First Page.

East Point, which was submitted to the commission follows:

Total estimated cost		$7,500
To be expended as follows for serving rural population, only:		
Salary of one librarian	$1,200	
Cases for books	200	
Office supplies, etc.	100	
Transportation (including a Ford truck and expenses)	1,000	
Books	2,500	
	$5,000—	5,000
For serving East Point, College Park and Hapeville to be condition upon these places spending an amount equal to that spent by the county. county		2,500
Total		$7,500

East Point, Hapeville and College Park are not large enough to maintain libraries unaided, but if a small sum could be had from the county which would go toward the purchase of books to be loaned to these places on the same conditions that collections will be loaned to other stations in the county these places could have libraries with this supplementary aid.

Social Disease Treatment.

Dr. J. P. Kennedy, city health officer, appeared before the commission and asked that the commission equip a building near Grady hospital, which has been donated by Emory university for the use of the city in treating unfortunate women who have social diseases. It was estimated that $4,500 would cover the cost of equipment.

Dr. Kennedy and other prominent citizens, representing local civic bodies, stated that at present these women were taken to the stockade, where the facilities are not adequate to care for them. The city will care for them, feed them and clothe them, and the county was asked to equip this building. This matter was also referred to the commission as a committee of the whole.

When these two matters are discussed by the board, a proposition presented by an agent for P. C. Byrd will also be discussed. Mr. Byrd offered to sell to the county the Commercial High school on Pryor street for the sum of $150,000. This building is at present being used by the city as the Commercial High school. The commissioners stated they wanted the building, but they did not know where the money was coming from in the event they decided to buy it.

The county refused to sign the agreement covering the paving of Spring street by the county, which was sent to the meeting by city council. The agreement set out that the county would change the water and gas pipes, while the county commissioners stated they would grade the street and erect the concrete paving, but would not be responsible for the relaying of the sidewalks and the relaying of the pipes.

Estimates and a profile of the work will be discussed Saturday morning at the public works committee and action will be taken at that time.

LAND SETTLEMENT IN SOUTH URGED

Reclamation Service Engineer Calls South "Real Frontier of America Today," and Stresses Agricultural Opportunities.

Washington, November 5.—Characterizing the Atlantic and Gulf coast sections as the "real frontier of America, today," H. T. Cory, consulting engineer of the United States reclamation service, told the Washington Soicety of Engineers today that the south has lagged behind the rest of the country and particularly the west in land settlement projects. He declared that conditions were as favorable in the south today for community settlements of considerable size as in any other part of the country.

"Agricultural land values have suffered in the south as a result of this tendency against settlement projects, said Mr. Cory. He added that 88,000,000 acres of land on the Atlantic and Gulf coastal plains needed only drainage to make it very valuable and that it contained in general a fertile soil well adapted to general agriculture and corresponding to the good lands in Indiana and Ohio.

The cropping season is much longer and the period in which live stock would have to be fed much schorter, said Mr. Cory, "hence with a given amount of energy, greater returns may be secured per acre and per man per day than in all but the most fertile sections of the entire country.

"Undue dependence has been placed on negro labor in the past and 'one-money crop' agriculture has been too generally practiced. The agricultural status is much behind the times in the sections where settlements would be located. Consequently, it would be desirable to minimize the influence of folkways, social institutions and business methods of the past and begin from the ground upward to create a totally new community life, to insure which the communities must be relatively large. The final result will grade high in the scale of modernity and the settlers will enjoy the highest degree of unearned increment increases."

ARREST IS MADE IN JEWELRY CASE

Continued from First Page.

clared the two separated, Salins going to Augusta, while Lipschiptz chose Savannah as his next stop. When they parted, the detective chief stated, they left with the agreement to meet in Savannah.

The two men, it is stated, met in Savannah, registering together at a hotel there on October 12. They had arranged to visit Charleston on the night of the 13th, and a meeting place was arranged in the lobby of the hotel a few minutes before train time.

The detectives allege that Lipschiptz went to the station ahead of Salins, changed the checks on the trunks and ordered Salins' trunk, with the suspect's check, put on a train for Waycross, later having it transferred to the Dixie Flyer and brought to Atlanta. Lipschitz, coming to Atlanat with the trunk, said to belong to Salins, the detectives assert.

Trunk Is Rifled.

Then, it is claimed, the man arrested in Portland, registered at a local hotel under the name of W. M. Brown, halvng the trunk brought to his room, where, the detectives allege, it was rifled and the valuable contents transferred to a suit case, bought by Lipschitz for that purpose. He is believed to have left soon after for New York.

At this stage of the game, detectives were called to make an investigation of the affair and succeeded in getting a line on the movements of Lipschitz. His home in New York was watched for several days, but it is said he never went there.

The sleuths stated Wednesday they believed the family of the man under suspicion was notified that he was wanted by detectives and that they later joined him in Omaha, Neb., where, the detectives declare, he assumed the name of Popkin, said to be the maiden name of his wife.

Lipschitz was traced to Portland, where he was placed under arrest October 28, about ten days after the alleged robbery in Savannah.

Lipschitz, it is said, denied all knowledge of the alleged crime, claiming he was going under an assumed name on account of some financial troubles. He is said to have declared his trunk was still in Savannah.

Haircut for Girls Who Keep Company With Enemy Army

Dublin, November 5.—Love-making by the girls of Ireland with members of the British government forces has been proscribed by the Irish republican army. Any girl keeping company with a government soldier or policeman would be penalized by having her hair cut off. One girl has already suffered the penalty, losing her tresses for walking out with a soldier.

A proclamation has been posted signed by "the Competent Military Authority," saying:

Proclamation.

"Whereas, certain girls wanting in self-respect have damned themselves by keeping company with the army of occupation, it is deemed proper by competent authority, both to safeguard morality and to stop bad examples, to publish the names of these culprits and also to warn them that after the publication of this proclamation those who persist in the above mentioned scandalous, unpatriotic company keeping render themselves liable to the punishment of being branded by having their hair cut off."

The names of four "offenders" are attached to the proclamation.

The notification then goes on to say:

"Pubs" Blacklisted.

"The parents or mistresses are requested to see that above mentioned girls are kept from intercourse with enemy troops. All loyal subjects of the Irish republic are also requested to shun public houses which entertain members of the enemy army until such time as they make reparation by a complete change of conduct." Three names of "offenders" are here given, and it is added:

"The first named person is earnestly requested to dismiss the barmaid who openly mocks loyal subjects by wearing a policeman's cap and badge, showing the crown above the heart. In case of refusal drastic measures will be taken. All who persist in visiting these proclaimde houses are liable to have their names published as these proclaimed houses are liable houses frequented by the enemy army, and private punishment will be meted out in due course."

PLAN WITHDRAWAL OF 2,000,000 BALES

Continued from First Page.

only be fully approved, but that an amount far in excess of the amount requested will be taken entirely off the market.

"For the first time in one hundred years the cotton producers have evolved plans and made necessary arrangements for handling their products, carrying their surplus in such a manner that cotton will sell for its intrinsic value, and that the cotton producer will be placed in a position to name the price for his product. Under this plan there is no possibility of the cotton removed from the market being placed back on the market until the time agreed upon by the association. The various states show considerable rivalry in their efforts to be the first to go over the top in the amount of cotton to be set aside.

"It is the intention of the association in full years to carry surplus cotton into lean years. However, an exception will be made this year on account of the great shortage. This matter was being very quietly handled by the association, and it was not the intention to give out any information concerning same. However, in some way the news leaked out, and it is for this reason that this statement is issued."

MONOPOLY TACTICS CHARGED AGAINST TWO OIL COMPANIES

Nashville, Tenn., November 5.—George McCortle, of the federal trade commission, is holding a hearing here today on a case against the Standard Oil Company of Kentucky and the Texas company, which, it is alleged, are selling oil and gasoline through pumps furnished to the dealers for a nominal consideration on condition that no competitor's oil or gasoline is handled by such dealers.

For Colds or Influenza and as a Preventative Take "Laxative Bromo Quinine Tablets"

Be sure you get the Genuine
Look for this signature
E. W. Grove
on the box. 30c

NATIONAL BANKS MAKE AN ENVIABLE RECORD

Only One Forced Closing in 22 Months, According t oStatement.

Washington, November 5.—Establishing a record of immunity from failure, national banks of the United States have gone through the last twenty-two months with only one enforced closing, according to an announcement tonight by John Skelton Williams, comptroller of the currency. The one failure reported by Mr. Williams was in 1918, no bank having been forced to suspend during the past ten months of this calendar year. This record, Mr. Williams said, stands out as thirty times better than the average for any similar period in the forty years' life of the present national banking system.

For the first ten months of the present year 221 charters for new national banks were granted by the comptroller. Of these forty-one were made operative in' October. The banks chartered in October, Mr. Williams' statement showed, had an aggregate capital of $3,930,000, as compared with five charters granted in October, 1918, with an aggregate capital of $185,000.

The tremendous strides taken by American business, the comptroller said, was reflected in the number of banks increasing their capital stock as well as in the granting of new charters. According to the comptroller's figures, 298 national banks added a total of $42,658,000 to their combined capital stock during the first ten months of this year. In the same period last year the figures showed 151 national banks increased their capital stock by a total of $16,379,000.

While the great increase in capital stock was going on only four banks reduced their capital obligations. The total reduction was $85,000, according to the comptroller's statement.

Catts Honor Guest At Valdosta Fair; Walker Is Speaker

Valdosta, Ga., November 5.—(Special.)—Fairer weather today brought a greatly increased attendance at the Georgia-Florida fair, and with favorable weather the remainder of the week, the fair will prive one of the most successful and one of the best ever held here. Today was patriotic day and Attorney General Walker delivered a splendid address at the fair grounds to an audience which overflowed the grandstands.

Tomorrow is governors' day, and Governor Catts, of Florida, will speak during the afternoon. The governor will arrive in the city at 8:30 in the morning and will be the guest of the Rotary club at a mid-day luncheon.

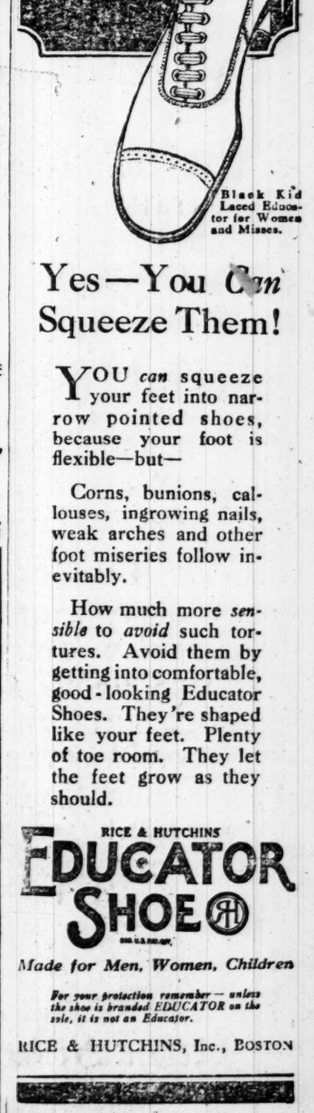

Yes—You Can Squeeze Them!

YOU *can* squeeze your feet into narrow pointed shoes, because your foot is flexible—but—

Corns, bunions, callouses, ingrowing nails, weak arches and other foot miseries follow inevitably.

How much more *sensible* to *avoid* such tortures. Avoid them by getting into comfortable, good-looking Educator Shoes. They're shaped like your feet. Plenty of toe room. They let the feet grow as they should.

RICE & HUTCHINS
EDUCATOR SHOE
Made for Men, Women, Children
For your protection remember—unless the shoe is branded EDUCATOR on the sole, it is not an Educator.
RICE & HUTCHINS, Inc., BOSTON

Overcoats for Boys

A collection embracing all the latest models in single and double-breast styles. Smart belted coats that the young fellows will greatly admire.

—Junior Overcoats, ages 2 to 10, solid colors and fancy mixtures, $7.50 to $13.50.

—Boys' Overcoats, ages 9 to 18, pebble cheviots, flannels and heather mixtures, $12.50 to $25.00.

Bring the boys to our second floor department—the best arranged, best lighted boys' store in Atlanta.

Everything for boys and everything new.

Carlton Shoe & Clothing Co.
36 Whitehall St.

MEXICO IS AROUSED BY 'LEY FUGA' KILLINGS

Four Men Are Killed Under Old Law, and Mexicans Demand Reform.

Washington, November 5.—Execution under the "Ley Fuga" of General Leopoldo Diaz Ceballos, formerly of the Mexican army, Captain Pedro S. Martines, Antonio Crizaba and Particio Fonseca has created great indignation throughout Mexico, according to advices today to Washington from the Mexican capital.

The newspapers are reported to be unanimous in demanding that steps be taken at once to curb the military and make it subservient to the judiciary.

General Ceballos was well-known in all parts of Mexico, the advices states. He, with the three other men killed, were accused of a plot in Tacuba, a suburb of Mexico City, and were arrested by a squad of federal soldiers. The wife of General Ceballos, on appealing to President Carranza, was assured that her husband would receive all the protection of the law. The courts granted a writ of amparo, which should have given the prisoners every guarantee of the constitution.

The military authorities were ordered by the court to turn over their prisoners to the civil authorities, but in the face of this the report was made that the men were killed in an attempt to escape. This is the same law under which Madero and Suarez were murdered and General Francisco Alvarez was executed in Vera Cruz. Alvarez, however, had been captured in open rebellion against the government.

The newspapers of Mexico City, the advices said, are unanimous in demanding that the government put an end to the use of "Ley Fuga," which at various times has been used as a means of getting rid of political opponents in Mexico.

Bilbo to Run.

Jackson, Miss., November 5.—Governor Theo G. Bilbo today told friends that he would be a candidate for the United States senate to succeed Senator John Sharp Williams.

WORKING WOMEN END CONGRESS THURSDAY

Washington, November 5.—Preparatory to adjournment tomorrow, the first International Working Women's congress today considered a plan of permanent organization.

Suggestions by the British delegation that provision be made for affiliation to a certain extent with specified political organizations was countered by a plan submitted by a group representing practically all the other delegations which would limit membership to trade union organizations. Under the latter plan another international meeting would be called within the year at the same time and place as the meeting of the international labor conference of the league of nations. It was suggested the headquarters of the congress be in the United States.

Recommendations for legislation safeguarding mothers and babies secured a majority approval as well as a resolution favoring the prohibition of night work both for men and women except in continuous industries regarded as a public necessity.

The congress at its session today also approved legislation prohibiting employment of women in industries in which poisonous materials are used. Recommendations was made that bureaus be established under the direction of the league of nations for the study of methods for correction of conditions inimical to motherhood and to co-ordinate the work of national research in dangerous trades with a view to substituting non-poisonous substances wherever possible.

Atlanta Trust Company

Capital $1,000,000.00

Member Federal Reserve System

ANNOUNCES

Formal Opening In New Quarters Today, November 6th

Commercial Banking Department
Accounts of Individuals, Banks and Corporations.

Savings Department
4% Compounded Semi-Annually.

Trust Department
Trusts of Every Nature, Individual and Corporate.

Farm Loan Department
Loans Promptly Negotiated and Closed

Safe Deposit Department
Rates $3.00 Per Year Up.

Securities Department
High-Grade Bonds.

Atlanta Trust Company Bldg., Broad & Walton Sts.

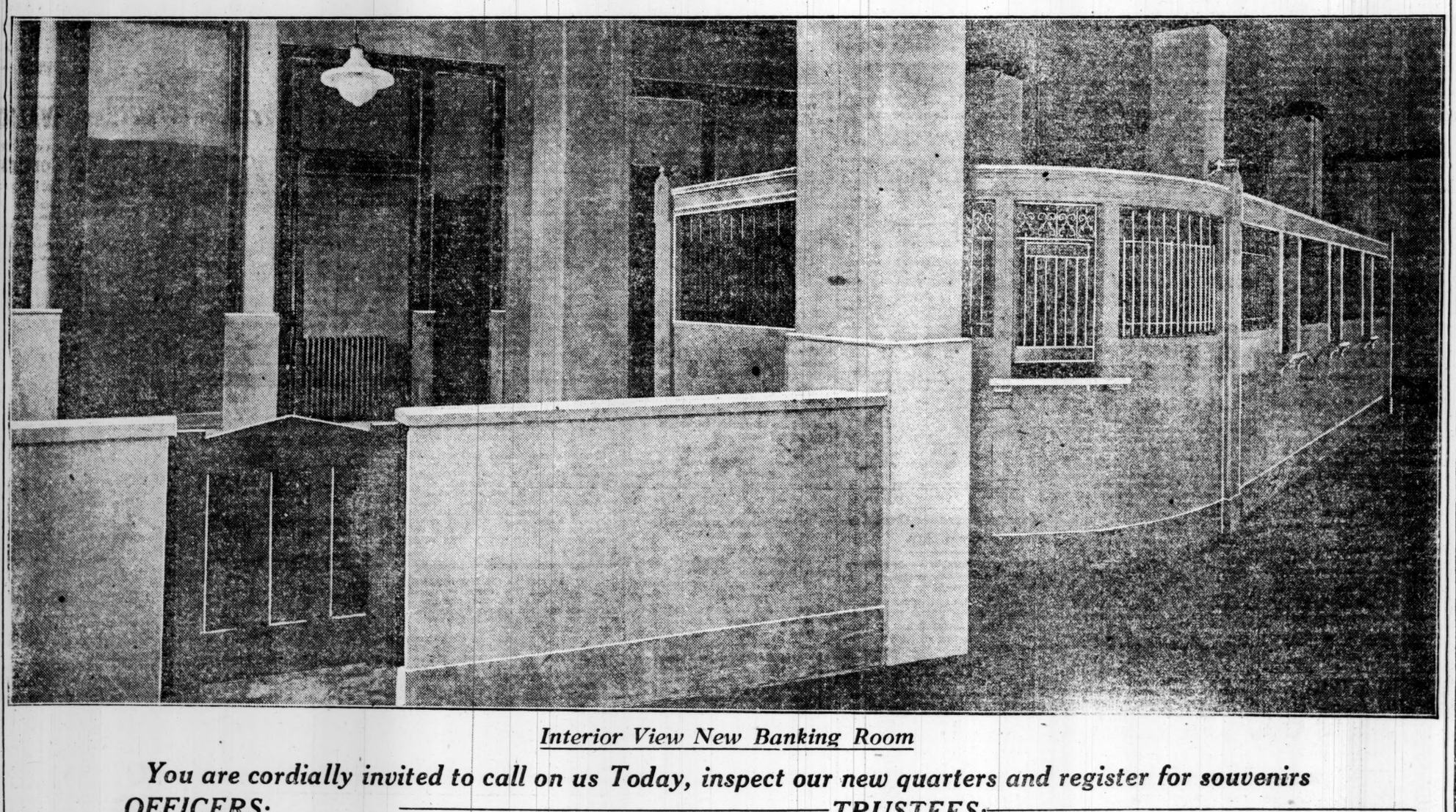

Interior View New Banking Room

You are cordially invited to call on us Today, inspect our new quarters and register for souvenirs

OFFICERS:

FRANK S. ETHERIDGE, President
GEORGE S. LOWNDES, Vice President
SNOWDEN McGAUGHY, Vice President
TURNER C. TRIPPE, Treasurer
JNO. B. WHEAT, Secretary and Trust Officer
H. O. REEVE, Mgr. Farm Loan Dept.
JACK J. SPALDING, Counsel
LeROY GREGORY, Mgr. Credit Dept.

TRUSTEES:

ARNOLD BROYLES
Clerk Superior Court, Fulton County
CHARLES H. BLACK
President Atlanta Real Estate Board
DR. F. PHINIZY CALHOUN
M. L. CANNON
Cotton Manufacturer, Kannapolis, N. C.
HAMILTON DOUGLAS, JR.
Douglas & Douglas, Attorneys
FRANK S. ETHERIDGE
President
A. J. EVANS
President Citizens Bank, Ft. Valley, Ga.
SAMUEL N. EVINS
Evins & Moore, Attorneys
JAMES S. FLOYD
Vice President Atlanta National Bank
ROBERT L. FOREMAN
State Agent Mutual Benefit Life Insurance Company
J. M. B. HOXSEY
Vice President Southern Bell Telephone & Telegraph Company
R. T. JONES
Banker, Canton, Ga.
MITCHELL C. KING
Cotton Oil Broker
GEORGE H. LANIER
Manufacturer, West Point, Ga.
CHARLES B. LEWIS
President Fourth National Bank, Macon, Ga.
W. J. LOWENSTEIN
President Norris, Inc.
GEORGE S. LOWNDES
Vice President
JOHN MORRIS
The Keely Company, Department Store
BILLUPS PHINIZY
President Southern Mutual Insurance Company, Athens, Ga.
J. RUSSELL PORTER
President Porter Fertilizer Company
W. P. WALLACE
Banker, Rutledge, Ga.
G. F. WILLIS
Capitalist

ATLANTA TRUST COMPANY

Atlanta Trust Company Building ***Corner Broad and Walton***

TREATY EFFECTIVE ON NOVEMBER 28

Such Is Expectation of Well-Informed Circles in Paris—Signing Scheduled for That Date.

Paris, November 5.—The treaty of Versailles and the peace settlement with Germany will become effective, it is asserted, in well informed circles in Paris, on November 28. The signature of the protocol and the exchange of ratifications between Germany and such allied and associated powers as have then ratified the treaty will take place on that date, it is reported.

Berlin, November 5.—The note of the supreme council calling upon Germany to send to Paris delegates to sign a proctocol agreeing to carry out certain unfulfilled provisions of the armistice regarding surrender of railway materials, agricultural machinery, etc., and to make compensation for the destruction of the fleet at Scapa Flow, has been received here.

The note calls for the surrender of five light cruisers, floating docks and small destroyers as a penalty for the destruction of the warships at Scapa Flow.

Directed by Dream Pastor Digs in Vain For Buried Treasure

Paterson, N. J., November 5.—Frederick Loehrs, pastor of the Congregation for the Enlightenment of Soul and Spirit, probably will never again give his note for $5,000 toward purchase of buried treasure on a New Jersey farm. He testified in court today that he had been "inveigled into" giving his note for an Oakland tract after he had been "interested in a dream in which a negro woman appeared and explained that more than $2,000,000 worth or jewelry and gold lay buried" there. Loehrs took the witness stand in a suit brought against him by Daniel Balsinger, who sought to recover on the clergyman's note. He testified that Balsinger was the man who had the dream and told it to him.

Loehrs, Mrs. Sophia Sautter, treasurer of the congregation, and Mrs. Marie Blumer, secretary, co-defendants with the pastor, all dug on the treasure farm, Loehrs said, without finding even a stick pin.

Balsinger "gave every indication that he intended to dig for the hidden treasure himself," Loehrs said, but the negro woman reappeared in a later dream and her description of the fated digger and owner fitted Loehrs so well that Balsinger decided to sell to him.

BAKER ADVERTISING MGR. FOR C.-J.-D. CO.

The honorable release of First Lieutenant H. S. Baker from further military duty has brought to the ranks of Atlanta advertising young men another splendid addition.

Lieutenant Baker has just accepted the position of advertising manager for Chamberlin-Johnson-DuBose Co., one of the largest among Atlanta's large department houses.

FIRST LIEUT. H. S. BAKER.

Trained Advertising Man, Released from Service, Now Advertising Manager for Chamberlin-Johnson-DuBose Co.

In making the connection, Lieutenant Baker has fallen back into the line of advertising work with which he was closely associated before giving to Uncle Sam some two years of his service. Lieutenant Baker has had several years' experience in the advertising business, sometimes coupled with active newspaper work, but at other times devoting his entire time to the preparation of "copy" for some of the large advertisers of the contry.

For some time before the war Lieutenant Baker was connected with a large advertising agency at San Antonio, Texas, where his work was most successful, embracing practically all features of retail advertising. Later he was advertising manager for the big mercantile establishment of Rosenberg Bros., of Evanston, Ill., and still later held the same responsible place for J. M. Hartley & Son Co., of Fairmount, W. Va.

Lieutenant Baker was also for two years managing editor of the Panama Morning Journal, Panama City, where he showed a capacity for news writing and for handling the news features of a paper equally as forceful as his work in the advertising field.

While in the service, Lieutenant Baker was connected with the quartermaster's corps at Camp Gordon, and was also in command of a guard and fire corps. Personally, he is a man of most aggressive type, but by nature a thoroughly affable and pleasing gentleman, who brings to his work for Chamberlin-Johnson-DuBose Co., an experience and training which well fits him for the responsibility of advertising manager of this large concern, and he comes, also preceded by a splendid record of results achieved in other fields.

Lieutenant Baker comes into the advertising field of Atlanta somewhat a stranger to the colony in whose midst he will labor, but he can be assured that sincere hands of welcome are extended to him from his co-laborers, and from Atlantans generally.

THE TRI-WEEKLY CONSTITUTION

"The Sunshine of the Sunny South"

Published Tuesday, Thursday, Saturday---"The Farmer's Daily"

GUARANTEES

500,000 COPIES

Total for Three Issues

WEEK OF NOVEMBER 11

The Tri-Weekly Constitution Leads in The Rural South

The Tri-Weekly Constitution is to the rural South what the Daily and Sunday Constitution are to Georgia. The Tri-Weekly Constitution is not merely an adjunct to the greatest daily and Sunday newspaper in the South, it is a great institution in itself—the greatest, in fact, of its kind in the entire world. It is a farmer's newspaper, built especially for the farmer and resident of small towns, and its circulation, all paid in advance at the full rate of $1.50 per year, is nearly 100 per cent on rural routes and in the smaller southern towns—to the kind of people who have money to buy what they want when they want it, and they are splendid patrons of Tri-Weekly Constitution advertisers, as is evidenced by the following statement of advertising gains:

Total Advertising 10 Months, 1919 . .	**335,307 Agate Lines**
Total Advertising 10 Months, 1918 . .	**179,215 Agate Lines**
Total Gain in 10 Months . .	**156,092 Agate Lines**

The Tri-Weekly Constitution brings results for its advertisers, hence this wonderful gain of nearly 100 per cent over last year's volume of business. A large portion of The Tri-Weekly Constitution's regular advertisers key their advertisements, and the fact that they maintain regular schedules the year round is positive proof that

IT PAYS OTHERS—IT WILL PAY YOU

If you have a message to the farmers or rural residents of the South, route it via The Tri-Weekly Constitution. Spot cotton is now quoted at from 37 to 40 cents a pound, and the growers have begun to turn it loose at the highest price since the Civil War. That means that money is plentiful throughout the South and people of the rural communities are in the market for luxuries as well as necessities.

FORMS CLOSE NOVEMBER 8

Get your copy in early for best attention, and do not overlook the fact that our columns are 12 ems pica. Best results are obtained with electros of exact size.

ADVERTISING RATE

75c Per Agate Line of Six Words, $10.50 Per Inch;

Reading Notices, $1.50 Per Nonpariel Line

THE TRI-WEEKLY CONSTITUTION

ATLANTA, GEORGIA

LUSITANIA CAPTAIN EXPLAINS HIS COURSE

Captain Turner, in Secret Inquiry, Told Why Instructions Were Not Followed.

London, Tuesday, November 4.—Secret evidence in the inquiry into the sinking of the Lusitania, made public today in a parliamentary paper, reveals that Captain Turner had been warned by the admiralty to avoid the headlands on approaching the coast. Turner testified in the inquiry that he was justified in coming within ten miles of Old Head of Kinsale (near where the Lusitania was torpedoed) in order to fix his position. If he had remained longer out of sight of land, he declared, the weather might have become foggy and he would have been worse off.

Captain Turner claimed the course he steered was far enough from land, if it was not exactly in mid-channel. He was trying to follow the admiralty's instructions, but his aim was to find land. Had he run into a fog without doing this, he asserted, he might have run asore.

The evidence shows the admiralty instructed Captain Turner to keep in mid-channel and avoid the headlands because submarines appeared to be operating chiefly off the prominent headlands. Captain Turner said he thought ten miles was giving the headlands a sufficiently wide berth. He admitted he kept a long distance off Fastnet in order to avoid submarines.

Later Captain Turner, pressed under cross-examination, said he was steering a course that would have taken him close to the Conninbeg lightship and was not in mid-channel because he understood there were submarines in mid-channel.

Asked why he had not said this before the captain replied: "I forgot it."

Captain Turner's testimony was given June 15 and June 18, 1915.

GEORGIA CHINAMAN WINS HIS FREEDOM, AFTER COURT FIGHT

The United States circuit court of appeals at New Orleans has just handed an opinion discharging a prominent Georgia Chinaman, and holding that he is a citizen of the United States.

This case originated in Macon when the emigration authorities arrested Low Hong and he was tried before Judge Emory Speer, who passed an order discharging Low Hong on the ground of his citizenship.

The emigration authorities appealed the case to the United States circuit court of appeals, and the case was argued in Atlanta a few weeks ago. The recent decision finally terminates this case thereby affirming the judgment of Judge Emory Speer.

Low Hong is prominent in Chinese circles, being prominently connected with the various Chinese secret orders.

Honorable E. M. Donaldson, United States attorney, represented the government, and Messrs. Warren Grice, of Macon, Ga., and Hugh Howell, of the law firm of Brewster, Howell & Heyman, appeared for Low Hong.

JOINT RECITAL TOMORROW NIGHT AT AUDITORIUM

"The most remarkable contralto voice in America," is the way one of the New York musical journals described the marvellous voice of Carolina Lazzari, who is to sing at the Auditorium tomorrow night in a joint recital with Charles Hackett, the tenor.

Atlantans who heard Miss Lazzari in her concert with the Metropolitan quartet last spring are ready to agree with the verdict of the New York press. Mr Hackett has never been heard in Atlanta, though his brother, Arthur Hackett, has sung twice here with great success. Both are new stars of the Metropolitan Opera company, both born in Massachusetts, and both young and of fine stage presence. Mr. Hackett made his debut last winter in "The Barber of Seville" and was the talk of the town next day.

Seats for the joint recital on Friday evening may be had at the store of the Cable Piano company. The advance sale gives assurance of an unusually large audience. The prices are $1, $1.50, $1.75 and $2 plus the war tax.

MRS. STELLA ABBOTT GRANTED NEW TRIAL

Letter Ruled Out by Judge and Handed to Jury The Cause.

Because the solicitor general inadvertently included in the documentary evidence handed the jury a letter which the court had ruled out the court of appeals yesterday granted a new trial to Mrs. Stella Abbott, slayer of her husband, John H. Abbott, former automobile driver of Fire Chief Cody.

Mrs. Abbott was tried for murder in the criminal division of Fulton superior court last February, convicted of voluntary manslaughter and given a sentence of ten years on the prison farm. A new trial was denied by Judge Humphries, and an appeal taken. Meanwhile Mrs. Abbott was released on a $5,000 bond. She was represented by Attorneys Reuben Arnold and E. W. Martin.

The letter, which Judge Humphries ruled out on the ground that it could "serve no other purpose than an attack upon her character," was signed "B. B.," and unaddressed. It was said to have been written by a Jacksonville, Fla., man, and to have been in the nature of a love letter.

After the mistake of including the letter was discovered and a new trial asked for on that ground, some of the jurors testified that they had read it, and others that they had not. The appellate court, in reversing Judge Humphries, held that anything tending to bias a jury or to reflect upon the decency and order of jury procedure was a blow at the liberty of the citizen, and could not be lightly passed over.

SOUTHWEST GEORGIA CONFERENCE BEGINS

Albany, Ga., November 5.—(Special.)—Southwest Georgia annual conference, A. M. E., convened here today. Revs. W. D. Johnson, H. E. Davis, E. D. Baldwin, secretaries and presiding elders, W. D. Johnson Blakely district; J. I. Stringer, Cuthbert district; S. D. Roseboro, Albany district; J. T. Barr, Donaldsonville district; J. B. Loton, Talbotton district, and John Cooper, Columbus district, had their pastors make itemized statement of money raised, members added and missions established. Twelve men appeared for admission and $6,800 was reported for general claims.

Bishop Flipper stated in his opening address to the preachers that there is no mortgage debt on Morris Brown college, Payne Cuthbert or Normal institute, Savannah. The educational work of the state is in good shape.

"It is our place to preach the gospel of hope and have faith in Him whose messengers we are," he said. "Things are going to be better as it relates to our race and we will have the use of the ballot. There are rights which belong to the negro, and lynching and burning cannot prevent our having what is due us in the long run.

"Eleven delegates will be elected to the general conference in May, 1920. At this session I have no special delegates. If the general conference returns me to Georgia I will come. If I am sent elsewhere I shall go gladly."

W. D. Johnson, it is said, will lead the delegation and is the choice of the south for Episcopal honors next may. He has been secretary of the general conference since 1908.

Striking Printers Return.

Nashville, Tenn., November 5.—The fifty-four newspaper printers who walked out of local composition rooms last week are practically all back at work this morning, and according to officials of the local union negotiations for additional compensation will be resumed where they were broken off, the local officers being assisted by D. I. Campbell, southern representative of the International Typographical union.

TWO BADLY HURT, ANOTHER INJURED WHEN CARS CRASH

Griffin, Ga., November 5.—(Special.)—Mrs. M. J. Janes and Claude Gresham were seriously injured and Mrs. R. L. Williams slightly hurt Tuesday night when the big touring car of J. W. Gresham, in which they were returning from Atlanta with a party of others, was run into by another big machine, in which Vernard Garnder and Leon Lynch were going in an opposite direction.

Others in the Gresham automobile were R. L. Williams, Mrs. J. W. Gresham and the chauffeur, who escaped injury. The two men in the other car also were unhurt.

Mrs. Janes had her ear split and her neck badly wrenched, while Claude Gresham had his nose broken in several places. Mrs. Williams was only slightly bruised. The two machines were badly damaged by the collision, which occurred on the Dixie highway at a point just above Hampton.

Gardner was arrested after the accident, charged, it is said, with being drunk on the public highway. A warrant is said to have been issued for the arrest of Lynch, who had not been located at last accounts.

WHAT WILL YOU DO ABOUT YOUR CATARRH?

Improper Treatment Leads to a Serious Stage.

Because you have doubtless been fairly comfortable through the mild summer months, and free from the soreness and irritation of the mer branes, do not make the mistake of thinking that you are rid of your Catarrh. For if you suffered with this disease last winter it will again be with you in all its severity unless you have eliminated entirely from the blood the germs which cause the disease.

This of course you have not done if you have relied upon the usual local methods of treatment with sprays, ointments, jellies, atomizers, lotions, etc., the only possible effect of which treatment is to afford but temporary relief. For nothing but temporary relief can be expected from treatment which reaches only the symptoms of the disease.

Are you going to further temporize with a disease that leads to such a serious condition? Don't you know that you can use gallons upon gallons of local treatment without the slightest permanent benefit? Just give the matter a little careful thought, and you will realize that it is but a waste of time an money, besides seriously jeopardizing your health, to continue a method of treatment that has proven of so little value in making any real progress toward genuine benefit?

First of all find out just what causes your Catarrh. If it was merely a local irritation and inflammation of the delicate linings of the nose, throat and air passages, then you might reasonably expect to be cured by the use of local remedies. But have you ever known of one single person to be freed from the slavery of Catarrh by any kind of local treatment?

Why? Simply because you have overlooked the cause of these symptoms, and all of your treatment has been misdirected. Remove the cause of the clogged up accumulation that choke up your air passages, and they will naturally disappear for good. But no matter how many local applications you use to temporarily clear them away, they promptly reappear and will continue to do so until their cause is removed.

But if you will take a treatment that goes right down to the very source of the disease and attacks it at its starting point, then you are on the right track, and can expect results. S. S. S., the fine old fifty-year-old blood remedy is an antidote to the millions of tiny Catarrh germs with which your blood is infested. A thorough course of this remedy will cleanse and purify your blood and remove the disease germs which cause Catarrh, and at the same time build up and strengthen the entire system. Don't waste further time by continuing a treatment that can make no progress toward permanent relief, but begin to take S. S. S. today, and you will receive the same benefit that others have.

S. S. S. is sold by all drug stores. Write for free medical advice about your own case to Chief Medical Adviser, 155 Swift Laboratory, Atlanta, Ga.—(adv.)

"The American is always a gentleman—"

Safe Milk for INFANTS and INVALIDS

ASK FOR **Horlick's** The Original

Avoid Imitations and Substitutes

For Infants, Invalids and Growing Children | Rich milk, malted grain extract in Powder
The Original Food-Drink for All Ages | No Cooking — Nourishing — Digestible

The Color of Your Walls

The right color will make a dark room light, a small room large, or a room with a very low ceiling can be made to appear normal. But even if you select the right color, there is another practical element to be considered. The walls must stand washing and the surface must remain even and unstreaked. D. & G. Flat Wall finish is an oil paint created with just these considerations in view. You will find that the right shade of the right paint will impart a certain distinction to your room.

DOZIER & GAY PAINT COMPANY

"Best For the South"

31 South Broad St. ATLANTA, GA.

BAPTISTS LIBERAL IN CHURCH DRIVE

Many Cities Have Already Oversubscribed Quotas and Greatest Enthusiasm Is Evident in Every Part of Georgia.

With 25 days remaining before the actual drive for the Baptist $75,000,000 campaign opens, the state headquarters' office is receiving reports by wire and mail of churches that are already going over the top with big margins. There are a number of churches in the state that have found it more satisfactory to have advanced canvasses for the money because of local conditions. Many of these are country churches that have but one preaching service each month, and they find it advantageous to use the occasion when the pastor is on the ground to put over the campaign.

A few of the larger churches have gone into the canvass already and every one reports a decided victory in the canvass.

The First Baptist church of Newnan was given an apportionment of $42,500. This church put the campaign on last Sunday and in one afternoon raised $63,000 from 125 members of the church. There are a number of prominent members in the church yet to be seen. The leaders estimate that the church will go $75,000 before the date of the actual drive on November 30.

The result of the campaign in Newnan is one of the most unusual in the state. Already both of the leading churches there have put on the drive. The Central Baptist church there has already subscribed more than $90,000 and the leaders says that they will go beyond $100,000 by November 30.

Douglasville church was given a quota of $10,000 and Robert McKoy, a leading member of the church, was in Atlanta Wednesday and reported that they had already gone over the top and were still going.

"The country churches are doing heroic work in this campaign," stated Louie Newton, director of publicity for Georgia. "We are receiving reports every day of church after church that are going over their quotas and doubling up on them."

Bethlehem church, a country church near Winder, went $1,000 over its quota last Sunday. Bethabara church, in the same part of the state, has doubled its quota of $5,000. Many country churches have gone as far as three times in excess of their original quotas.

With the enthusiasm that prevails among the 325,000 white Baptists of the state for the campaign and with the biggest gathering of the denomination in its history just approaching at Macon on November 18-20, it seems conservative to say that Georgia will go over the top first in the movement to raise $75,000,000 among the eighteen states of the southern Baptist convention.

Don't Burn and Blister Your Skin With Liniments and Plasters

Trying to Cure Your Rheumatic Aches and Pains

Whenever you suffer from an attack of rheumatism, your muscles and joints ache and hurt, it's but natural to try to stop the pain. Such relief, however, is only temporary and sooner or later the aches and agony return, even worse than before because the poisons are all the time accumulating in the blood.

The necessary treatment is to remove the real cause of the aches and pains—cleanse the blood of those impurities which multiply unless the proper treatment is applied.

Do this before another attack, before your joints swell and you lose the use of the parts affected. Get yourself a bottle of the well-known Plough's Prescription C-2223 and a package of 2223 Liver Pills. Take one pill at bedtime; the following morning begin the Liquid Plough's Prescription C-2223 treatment, taking teaspoonful doses three times a day in half glass of water. Wear suitable clothing, do not expose yourself in damp weather and abstain from the use of red meats and pastry.

Many medical authorities agree that there are very few drugs which have any value in the treatment of Chronic Rheumatism, and those named are used in the preparation of Plough's Prescription C-2223.

The manufacturers have so much faith in the merit of Plough's Prescription C-2223 that they will refund the price of two $1.50 bottles if you do not get the relief which you expected.

Your nearest druggist can supply you with Plough's Prescription C-2223 at $1.50 a bottle, or the 2223 Laboratory, Memphis, Tenn., will send to you prepaid, on receipt of price. Clip and mail this for sample of 2223 Liver Pills and leaflet which tells you all about this real rheumatic treatment.—(adv.)

Prescription C-2223 Chronic Sores

DANDRUFF SOON GETS YOUR HAIR

Let "Danderine" check nasty scurf and stop hair falling out.

To stop falling hair at once and rid the scalp of every particle of dandruff, get a small bottle of "Danderine" at any drug or toilet counter for a few cents, pour a little in your hand and rub it into the scalp. After several applications the hair usually stops coming out and you can't find any dandruff. Soon every hair on your scalp shows new life, vigor, brightness, thickness and more color.—(adv.)

Atlanta Instructors Are Planning to Help Birmingham Teachers

Resolutions of sympathy for their fellow teachers in the Birmingham schools who are conducting a fight for better salaries will be introduced Monday afternoon at a meeting of the Atlanta Public School Teachers' association, which will be held at 3:30 o'clock at the Commercial High school.

The fight of the Birmingham teachers is similar in many respects to the battle waged by the Atlanta teachers last year before the board of education partially acceded to their demands and granted them more pay to raise their low salaries toward meeting the high cost of living.

In addition to extending the sympathy and moral support of the Atlanta organization to the Birmingham instructors in their demands for a wage above that on which they are protesting to the board of education in that city that they barely exist on now, the resolutions will urge that the teachers of Birmingham organize themselves into an association affiliated with the American Federation of Labor.

This the Atlanta teachers have done, nearly six hundred of the seven hundred public school teachers being members of the association. A 100 per cent attendance of the membership of the organization is expected at the Monday afternoon meeting.

Just as the local teachers claimed when public sentiment was so roused in their favor the Birmingham teachers have asserted in mass representation to the board of education that their salaries are equaled by ditch diggers, street sweepers and garbage collectors.

FIREMAN ASKS LEAVE TO AVOID ALIMONY

Macon, Ga., November 5.—(Special.)—The civil service commission of Macon has refused to aid R. M. Martin, a member of the city fire department, in defeating Mrs. Martin in her efforts to collect alimony from her husband, and Martin's request of the commission that it do so has cost him his job.

Martin, who is now in jail for failing to pay his wife $30 a month alimony, wrote a lettre to the commission asking that he be granted a leave of absence without pay while he is in jail, in order that his wife could not collect any of his wages as alimony. The letter brought the first intimation to the commission that Martin was not on duty, and instead of complying with his request, the commission adopted an order expelling him from the fire department for being absent without leave.

EIGHTY MACON AUTO DRIVERS ARE FINED

Macon, Ga., November 5.—(Special.)—Eighty Macon autoists were fined $2.50 each in recorder's court here today as a result of a campaign by the police to enforce regulations regarding motor vehicles. More than 100 others have been summoned and will be tried later. Most of the charges were due to failure to have lights in the proper places and the absence of dimmers, as required by city ordinance.

As Dead as the Dodo

Every druggist in town—your druggist and everybody's druggist has noticed a great falling off in the sale of calomel. They all give the same reason. Dodson's Liver Tone is taking its place.

"Calomel is dangerous and people know it, while Dodson's Liver Tone is perfectly safe and gives better results," said a prominent local druggist.

Take "Dodson's Liver Tone" Instead!

Dodson's Liver Tone is personally guaranteed by every druggist who sells it. A large bottle costs but a few cents, and if it fails to give easy relief in every case of liver sluggishness and constipation, you have only to ask for your money back.

Dodson's Liver Tone is a pleasant-tasting, purely vegetable remedy, harmless to both children and adults. Take a spoonful at night and wake up feeling fine; no biliousness, sick headache, acid stomach or constipated bowels. It doesn't gripe or cause inconvenience all the next day like violent calomel. Take a dose of calomel today and tomorrow you will feel weak, sick and nauseated. Don't lose a day's work! Take Dodson's Liver Tone instead and feel fine, full of vigor and ambition.

Suggest Drafting Of Wood Cutters For Coal Strike

Proposal to Close Stores Day Each Week in Thomasville and Have Men Cut Wood Frowned Upon.

Thomasville, Ga., November 5.—(Special.)—Thomasville has enough coal on hand to run the light plant until about November 18, according to the report of Superintendent D R Pringle. There is a three weeks' supply of coal in transit, which, if received, will carry the plant for three weeks longer.

Should the coal not arrive soon plans will necessarily be made for running the light plant, though there will be a definite curtailment in the operation. Various suggestions are being made as to running the plant with wood, a very large supply of which would be necessary.

It has been suggested that Mayor Dekle order all stores closed for one day every week, as well as other places of business, and have all men of available age in town become woodcutters for the time being. This suggestion, however, has not been received with a great deal of enthusiasm.

BENSON HONOR GUEST MACON PRODUCTS DAY

Macon, Ga., November 5.—(Special.)—Announcement was made today that Admiral W. S. Benson, chief of naval operations during the world war, will be honor guest at Macon's Products day dinner on November 20. The details of the admiral's reception and entertainment are being arranged in keeping with his rank.

Another guest will be M. L. Brittain, state superintendent of schools. The menu or the dinner is being planned by the Macon woman's club. Admiral Benson is a native of Macon, being a brother of F. E. Benson, of Macon. His mother was the first graduate of Wesleyan college.

Princeton College Endowment Drive Will Start Soon

Fred T. Saussy, newly-appointed chairman for Georgia of the Princeton endowment campaign, is expected to announce soon the names of chairmen and committeemen in the cities where Princeton is represented. It is believed the chairmanship for Atlanta will lie between eGorge H. Boynton, '01; Carl L. Fox, '04, and Robert H. Jones, Jr., '06.

Mr. Saussy has wired his acceptance as state chairman to Hugh Richardson, '94, who is director for the southeast, and will get to work at once with his organization duties.

Mr. Saussy is a well-known lawyer and popular in the social and military life of the south Georgia city. He is known to the legal fraternity of Atlanta through his participation in cases before Judge Newman in the United States district court. He graduated from Princeton in 1896 with the degrees of bachelor of arts and master of arts, and in the way of less ponderous pastimes was a guitar player in the Glee club.

Prior to attending Princeton, Mr. Saussy had graduated from Emory college at Oxford, also with the A. B. degree. At Emory he joined the Chi Phi fraternity, and was a member of the baseball team. Among his college mates there were Judge Walter T. Colquitt, Dr. C. C. Jarrell and the Rev. Marvin Williams, all of Atlanta, and the Rev. S. P. Wiggins, presiding elder of the Athens district of the North Georgia conference, and formerly pastor of the First Methodist church of Atlanta.

SHEPPARD BROTHERS AGAIN UNDER ARREST

Macon, Ga., November 5.—(Special.)—Lewis and Charlie Sheppard, brothers, under indictment for murder along with their father, John Sheppard, were rearrested today after having been out on bond, and are now in the county jail. The action was taken, according to Solicitor Garrett, because of new developments, the nature of which is not known, brought out at the grand jury investigation.

The three Sheppards are charged with the murder of W. C. Clance, a neighbor. Lewis and Charlie Sheppard were released last week under bonds of $10,000 and $15,000, respectively. Attorney John R. Cooper, counsel for the Sheppards, said tonight he would make a new application for bail and Solicitor Garrett said he would strenuously oppose release of the young men.

$38,000 REALIZED BY SALE OF CARS AT CAMP JESSUP

It was announced Wednesday by Major A. W. Pollitt, in charge of the sale of condemned army automobile trucks and touring cars at Camp Jessup, that the initial sale, which was held last Monday, netted the government the sum of $38,000 for the 109 vehicles auctioned.

All of the cars that were sold were unserviceable, all of them being in need of repairs before being usable. Some were lacking entire parts, others had steering apparatus gone, while none of the touring cars had tires.

The second sale of used cars will be held at Camp Jessup next Monday morning, at 9 o'clock. It is stated by the authorities at Camp Jessup that a much better lot of machines will be sold than those disposed of last Monday.

ARTISTIC PICTURE FRAMING
The Neatest and Best
At Right Prices
For Home—for Office
SOU. BOOK CONCERN
71 Whitehall

WHEN YOU THINK OF PAINT—THINK OF COOLEDGE
"Best for the Southern Climate"
Cooledge Paint & Glass Co.
12 N. Forsyth St. On the Bridge

W. L. Douglas
"THE SHOE THAT HOLDS ITS SHAPE"
$6.00 $7.00 $8.00 $9.00 & $10.00

You can save money by wearing W. L. Douglas shoes, the best known shoes in the world. Sold by 106 W. L. Douglas own stores and over 9000 shoe dealers. W. L. Douglas name and the retail price stamped on the bottom guarantees the best shoes in style, comfort and service that can be produced for the price.

The stamped price is W. L. Douglas personal guarantee that the shoes are always worth the price paid for them. The prices are the same everywhere—they cost no more in San Francisco than they do in New York.

W. L. Douglas shoes are sold through our own stores direct to the wearer at one profit. All middlemen's and manufacturing profits are eliminated. By this method of marketing our shoes, W. L. Douglas gives the wearer shoes at the lowest possible cost.

W. L. Douglas $7.00 and $8.00 shoes are absolutely the best shoe values for the money in this country. They are the leaders everywhere. W. L. Douglas $9.00 and $10.00 shoes are made throughout of the finest leather the market affords, with a style endorsed by the leaders of America's fashion centers; they combine quality, style and comfort equal to other makes selling at higher prices.

W. L. Douglas shoes are made by the highest paid, skilled shoemakers, under the direction and supervision of experienced men, all working with an honest determination to make the best shoes for the price that money can buy.

BOYS' SHOES Best in the World $4.00 $4.50 $5.00

CAUTION—Insist upon having W. L. Douglas shoes with his name and price stamped on the bottom. If W. L. Douglas shoes cannot be obtained in your vicinity, order direct from factory by mail. Parcel Post charges prepaid. Write for Illustrated Catalog showing how to order by mail.

W. L. Douglas President
W. L. DOUGLAS SHOE CO.
210 SPARK STREET, BROCKTON, MASS.

W.L.DOUGLAS STORE: 11 Peachtree St., ATLANTA

Packard Delivery Serves Public and Pays Merchant

World's Greatest Department Store Built Business on Delivery. Uses Packard Transportation Principles and Packard Trucks

SINCE installing its first motor truck, the largest store in the world has increased its field nearly four fold. Its local deliveries now cover an area of five hundred square miles.

The really remarkable part of this service is not the length of the routes covered but the fact that they are covered daily and some of them twice a day.

This bringing the goods to the public's door is the great merchandising achievement of the modern store.

Although the cost of living is high, how much higher would it be were it not for the system which brings a great many people to one centre to do their purchasing?

* * *

Successful merchants recognize that the Public's sense of values is very acute. Any element of service in their business must be run with the greatest economy so that it takes its proper place in the cost of merchandise.

The rule for economical delivery service is to haul the maximum number of packages and tonnage with the minimum of equipment.

Compliance with this rule gives cost of upkeep and length of life precedence over first cost of truck.

More Packards than ever are being selected for this work. Perhaps because there is little guess work about selecting a Packard.

Packard facts and figures are established and are constantly being amplified by tests in every transportation field.

In this delivery field especially the importance of having one high standard for the whole Packard truck—and building every part in the Packard factory in order to keep it—is recognized.

The one outstanding fact about Packard trucks is their consistency of performance—as evidenced in the records of department store Packards, many of which have gone over two hundred thousand miles.

* * *

More study has been given department store delivery than to any other phase of truck transportation. Yet even here the Freight Transportation Department of the Packard organization in your city can help by keeping figures up to date. Call upon them. No charge for service.

"Ask the Man Who Owns One"

PACKARD MOTOR CAR COMPANY, *Detroit*

H. B. Odell

541 Peachtree Street

GOOD ROADS REDUCE TRANSPORTATION COSTS. The products of farm and factory can be moved more cheaply along good roads. Buy road bonds and help bring down the cost of living

DRIVER WHO RAN DOWN CONDUCTOR CONVICTED

A. J. Webb, Whose Machine Killed Harry Rice, Given One-Year Sentence.

After being out all night Tuesday, a jury in the criminal division of the superior court brought in a verdict Wednesday morning of involuntary manslaughter against A. J. Webb, a young white man of Milton county. The jury fixed the minimum and maximum sentence at one year.

Webb was accused of driving an automobile which ran down and killed Harry Rice, a street car conductor, who was changing the trolley at the end of the Brookwood car line. The accident occurred last February. John Y. Smith, the defendant's attorney, made a motion for a new trial.

"ARMISTICE DAY" TO BE PROCLAIMED BY THE GOVERNOR

In responso to the request of the state memorial commission and the local American legion, Governor Dorsey announced yesterday that he would proclaim November 11 Armistice day, a leal holiday. An official proclamation to that effect is expected to be issued today.

The governor notified several of the state house officials who had made inquiries on the subject, as it might affect hearings and other business engagements set down for that date, that he would proclaim it a legal holiday. Following this the railroad commission announced that all hearings which it had fixed for November 11 would be postponed until November 12 and 13.

The general assembly will be asked at its session next summer to make November 11 a regular legal holiday in Georgia, to be observed as Armistice day.

Baby Blinded from Eczema

"The child's head and face were almost a solid sore. The eyes perfectly blind. Doctor said the worst case he had ever seen. *One sample* of D. D. D. did wonderful work. A complete cure followed." Thos. J. Dorminey, Jenison, Ala.

You write, too, to the D. D. D. Company o Chicago for a sample and get immediate relief Dr, come in and we will tell you what D. D. D has accomplished in your own neighborhood Your money back unless the first bottle relieves you. 35c, 60c and $1.00.

D.D.D. THE Lotion for Skin Disease

Jacobs' Pharmacy Co.

Tired Nerves?

Relax a while

BAUME ANALGÉSIQUE BENGUÉ

is always soothing. Get a tube. Most drug stores have it

Thos. Leeming & Co., N. Y.

HAVE COLOR IN CHEEKS

Be Better Looking- Take Olive Tablets

To have a clear pink skin, bright eyes no pimples feeling of buoyancy like childhood days, you must keep your body free from poisonous wastes. Dr Edwards' Olive Tablets (a vegetable compound mixed with olive oil) act on the liver and bowels like calomel—yet have no dangerous after effect. Take one nightly and note results. They start the bile and overcome constipation. That's why millions of boxes are sold annually. 10c and 25c.

NUX-IRON

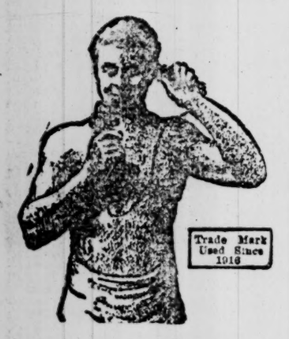

TONIC

With Paw-Paw Added

THREE POWERFUL FORCES IN ONE

PUT UP IN LIQUID FORM

Mrs. Claud S. Levier, residing at 1514 Centreville street, Winston-Salem, says:

"Why, I didn't know what a good night's sleep was for the past year or two until I began using Ironized Paw-Paw. I believe I had the worst case of indigestion and sleeplessness on record, along with nervous headaches. I had no ambition to do anything. I began taking Ironized Paw-Paw and within two weeks, to my great surprise, I arose one morning to realize that I had slept the entire night through without awakening once. I have gained 10¼ pounds in three weeks and can eat and sleep as well as I ever did.

"My nervous headaches and dizzy spells are now past. My stomach retains all solids without any discomfort whatever. I am convinced that Ironized Paw-Paw is the peer of all other tonics and I am delighted to be able to say so."

A system that is overworked or run down requires a harmless stimulant. **Ironized Paw-Paw lifts and holds you.** Your druggist probably keeps it, but if he doesn't, it is sold in Atlanta by Jacobs' Pharmacy Co.'s nine drug stores.

Ironized Paw-Paw has the formula on every bottle. Mail orders promptly attended to. Interstate Drug Co., Inc., New York.—(adv.)

LOUIE, THE LAWYER — And There Might Be Some Change

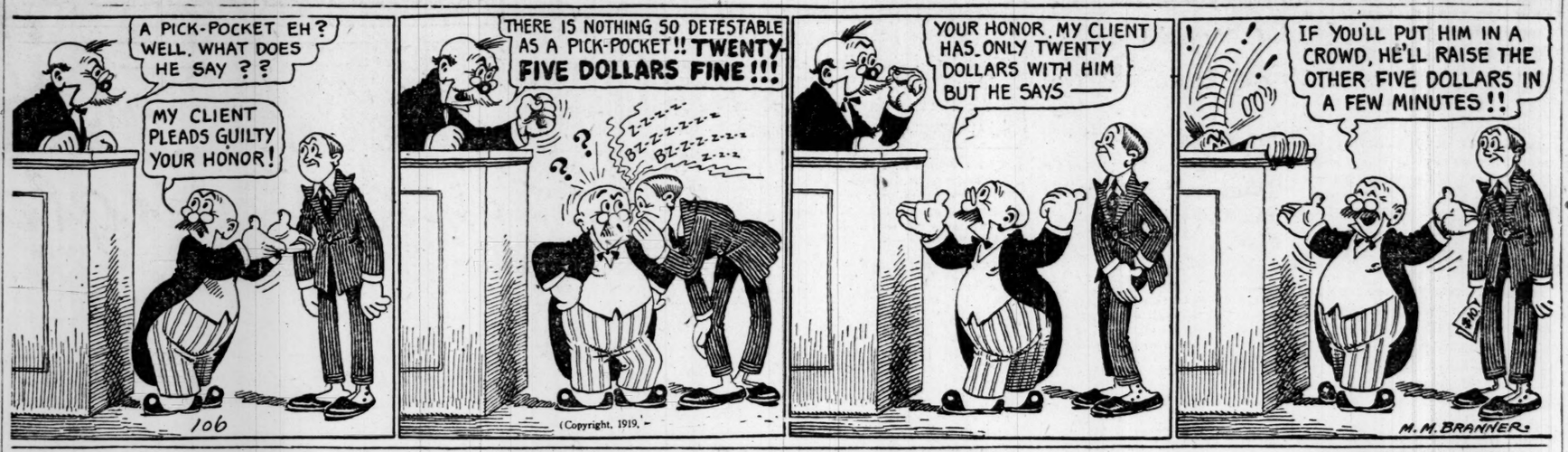

Many Inquiries Received About Georgia Oil Find

Announcement of the discovery of seepage oil on the Samples place near Scotland, in Telfair county, by State Geologist S. W. McCallie was the subject of much comment and speculation generally throughout the state yesterday. Dr. S. W. McCallie is already in receipt of a number of letters of inquiry in regard to the find.

While, of course, the evidence in hand does not yet warrant the assumption that a new oil field has been discovered, with the wild speculative excitement and the fabulous fortunes in the making that go with such discoveries, there is little doubt that the suggestion of Dr. McCallie will be carried out and test wells drilled at an early date. It is known, in fact, that many farmers in Telfair county in the vicinity of Scotland have already been approached with propositions to lease or sell their lands for oil-testing purposes.

Farmers Are Warned.

As a considerable amount of capital is required in exploiting oil lands, and particularly so in this case, in view of the fact that Dr. McCallie estimates that, if oil is struck, it will probably be at a depth of from 1,500 to 3,000 feet, farmers are warned both by Dr. McCallie and Secretary of State S. Guyt McLendon to go slow in making leases, and the public generally to have no dealings with "wildcatters."

Secretary McLendon's experience since his induction into office has given him a particularly intimate knowledge of the wiles pursued by the last-named species, many of whom he has excluded from practicing their game in Georgia.

In view of the fact that Scotland is located in a section fairly studded with artesian wells, some surprise has been expressed that oil has not been already struck in boring for water. This is not to be wondered at, however, when it is considered that none of these water wells are more than a few hundred feet deep, the deepest in that vicinity, located at Lumber City, being a little less than 400 feet. This is a mere scratching of the surface compared with the depth to which it will probably be necessary to go to strike oil.

The depth of oil wells varies widely in different sections of the country where oil has been found. In the Pennsylvania and Kentucky fields, which were the first to be worked in this country, oil has been found in very remunerative quantities at a depth of only a few hundred feet. On the other hand, at Burkburnett and in the Wichita Falls, Texas, territory generally it has frequently been found necessary to bore to a depth of 4,000 feet before striking oil.

It is probable that oil exists in many places at an even greater depth than this and the reason that wells have not been sunk has been the almost prohibitive cost compared with the probability of success. It is a known fact that oil had been suspected to exist in the Burkburnett region long before a successful test had been made and that the test was not made earlier was owing to the great depth at which geologists had figured that oil might be found.

Dr. Haseman's Letter.

In connection with his warning to farmers and as information for their benefit, Mr. McLendon made public a letter which he received a few days ago from Dr. J. D. Haseman, an explorer, naturalist and geologist of international reputation, who is now stopping in this city. Dr. Haseman was with the party of the late Theodore Roosevelt in his exploration of Brazil and the unraveling of the mystery of the famous River of Doubt. It is doubtful whether there is another American more fagiliar with the wilds of the South American continent than he. The letter follows:

"Dear Mr. McLendon: I have enjoyed my talks with you and Dr. McCallie, and if the following brief resume of fair agreements between land owners and leasers of lands supposed to be oil bearing is of any assistance to the grand old state of Georgia, I will be amply repaid for my effort by the kind friendship of several officials and citizens of Georgia.

"It is, indeed, quite natural for land owners to expect large prices and royalties because others have occasionally obtained large fortunes in that way at various places in Oklahoma, Texas, California, Louisiana and old Mexico. But the land owners rarely draw any distinction between proven semi-proven and wildcat fields.

"In proven fields there are usually evident structures, geology conducive to oil formations, and actual wells producing oil. And even then with pipe lines, tank cars and refineries or ready markets, oil lands producing actual gushers (not fabulated ones), rarely sell for $10,000 per acre unless the gambling element of oil promotions get the upper hand. When the fields are actually proven and the wells are gushers with pipe lines etc., the owners also often accept 50-50 drilling contracts (and even then as a rule production pays for all wells after the first one.)

"Of course, the location, depth and character of drilling, grade of oil, labor, fuel, water and market have an important bearing on prices and terms of leases of proven fields which have to be surrounded with producing wells or structures, etc. In other words, the buying and drilling of proven oil lands are similar to that of any legitimate business with all the possible elements of risk eliminated i. e. by business men and not gamblers in oil.

"On the other hand in wildcat fields there are no producing wells. There may be oil and gas seeps, structures, etc., but many a dry hole has been drilled on seeps in Georgia, Florida, Alabama, Texas, etc. Hence the party drilling the wildcat holes runs a large risk or gamble to lose as much as $50,000, depending on location, depth, character of drilling, labor, fuel, water, price of supplies, luck, etc. So to run such a risk, the party doing the drilling has a right to expect all of a large picked acreage about the proposed hole leased on a standard Texas or Oklahoma lease giving the land holders one-eighth royalty and a nominal sum to legalize the deal; and making a guarantee instead of a yearly rental to start drilling within specified time and to drill to a specified depth within a specified time unless oil is found sooner.

"The yearly rental of 25 cents to $1 per acre permits gambling with a lease for five years without drilling and I think that land holders have no right to such a fee in wildcat regions and that they should prefer to get their fortune out of one-eighth royalty by getting down a fair test well by reliable people instead of allowing gambling with leases and perhaps ruin a hole or two and all die out. (Many do not realize how hard it is to drill the first test hole in unknown strata of earth and that thousands of holes have been lost by inexperienced drillers and operators).

"In case the parties doing the drilling have only a small acreage, they can ruin or fake the hole, sell stock, etc.; and then the lease gamblers will skyrocket the prices so high that the large oil companies will not come in. In fact, they will fight the field by saying it is no good, will soon dry up, and make casing and pipe costly and difficult to get, prevent pipe lines and refineries as well as much money to enter the field, etc. This causes waste of oil, low prices, etc.

Large Acreage Better.

"But in case the drilling party holds large acreage, they can turn part of it into proper channels to get quick, efficient and permanent development and the land owners and community will all be better off by far. (Of course I am assuming that the drilling party is honest, reliable, competent, experienced, etc.)

"Take, for example, the famous Desdemona field, which was a failure in the hands of the local Hogtown company and later bought up and brought in by the large Magnolia Petroleum company. The first hole was crooked and the last not deep enough. Also the wonderful Burk-Burnett field in the hands of small owners and gamblers in leases. It still needs pipe lines and it is cheaper every day. Lots of oil is wasted and some sold as low as $1 per barrel and it is a grade worth $2.50 a barrel.

"I am personally against rabid gambling for leases with consequent over development of oil wells on even small town lots as it is an unnecessary waste of gas pressure, too many $50,000 spent drilling and equipping wells when fewer holes would get all of oil and many good wells are ruined by ignorant drillers and inexperienced operators. And as the driller of first well takes all the risk, the land owners should protect him as well as themselves. In fact one-eighth royalty is usually worth as much as the lease or seven-eighths unless the wells are all gushers, which is rarely the case, 200 barrels per day being a large well, because the drilleg builds derrick, puts up flow and storage tanks and pipe line connections, fuel and water for drilling, casing (now $23,000 for 20-pound wroughtiron casing for 2,500-foot well), drills, etc., and the land owner gets his one-eighth with no risk, cost or investment in either gushers or small wells.

"In conclusion, I will repeat that wildcatting is rarely a 50-50 chance or worse than playing poker unless the party has cash enough to wildcat long enough to win by law of chances; and consequently land holders in alleged wildcat regions must not lose their good sense and confuse it with proven fields, with structures, etc., and all the region embraced by Mississippi, Alabama, Florida and Georgia have surface signs of oil but are still not even first-class wildcat fields.

"With best regards to both you and Dr. McCallie, I am

"Yours very truly,

"J. D. HASEMAN."

In addition to the letter, Mr. McLendon gave out the following statement to the press:

November 5, 1919.

To the Press of Georgia:

Oil having been discovered in Georgia, we may now look for a tremendous rush of prospectors.

This department feels it a matter of duty to advise the land owners of south Georgia, under no circumstances, to make any contracts with anybody concerning their lands until they know exactly what they are doing.

Thousands of them will be urged to sign leases. My advice to every land owner is to sign no leases for the present. If the oil industry in Georgia should amount to anything, pipe lines will have to be constructed, storage tanks erected, refineries established and many other things that will require a very large capital outlay. The land owner might find himself rendered helpless by a prematurely made lease.

Individuals seeking these leases, as a rule, will simply be seeking to obtain something upon which to speculate at the expense of the land owner.

Every facility at the command of this department is at the service of the people. I urge every newspaper to admonish its readers to heed this advice.

(Signed) S. G. McLENDON,
Secretary of State.

BETTER THAN WHISKY FOR COLDS AND FLU

New Elixir, Called Aspironal, Medicated With Latest Scientific Remedies, Used and Indorsed by European and American Army Surgeons to Cut Short a Cold and Prevent Complications.

Every Druggist in U. S. Instructed to Refund Price, While You Wait at Counter, If Relief Does Not Come Within Two Minutes.

Delightful Taste, Immediate Relief, Quick Warm-Up.

The sensation of the year in the drug trade is Aspironal, the Two-Minute cold and cough reliever, authoritatively guaranteed by the Laboratories; tested, approved and most enthusiastically endorsed by the highest authorities, and proclaimed by the common people as ten times as quick and effective as whisky, rock and rye, or any other cold and cough remedy they have ever tried.

All drug stores are now supplied with this wonderful new elixir, so all you have to do, to get rid of that cold, is to step into the nearest drug store, hand the clerk a half dollar for a bottle of Aspironal and tell him to serve you two teaspoonfuls with four teaspoonfuls of water in a glass. With your watch in your hand, take a drink at one swallow, and call for your money back in two minutes if you cannot feel your cold fading away like a dream, within the time limit. Don't be bashful, for all druggists invite you and expect you to try it. Everybody's doing it.

When your cold or cough is relieved, take the remainder of the bottle home to your wife and babies for Aspironal is by far the safest and most effective, the easiest to take and most agreeable cold and cough remedy for infants and children.—(adv.)

Gobs Will Stage Elephant Parade In City Monday

Looks like it might be get-together day for a lot of seagoing, salt water gobs on Monday, November 10. That is if Commander H. C. Wick, in charge of naval recruiting here, has his way. He plans to get together as many ex-gobs as possible and stage an elephant parade down the main thoroughfares of Atlanta. The commander says he chose elephants because their walk is the nearest thing to the roll of a ship that has yet been discovered.

And besides the commander wants to reproduce in real life that wonderful naval advertising poster you've seen everywhere. Now he has permission from Ringling Brothers and Barnum-Baily to use every elephant they have. In fact, the sailors will take the elephants in charge when they leave the circus grounds and ride them in the parade.

It's likely that aboard several elephants there'll be some of those ever-present and always good looking young ladies that Barnum et al. unfailingly bring to town for their big stunts. And, of course, no gob is crowdin' a lady out of her seat.

It's going to be a regular romp for the blackjacks and it is very likely that arrangements will be made for the gobs to take a regular circus dinner with the circus outfit after the parade is over.

Comamnder Wick is especially anxious to get in touch with the following men who served "emergency" in the navy: Walter Chambers, George Battey, Walter Thurmond, Sidney Ruskin, Ike Lowenstein, Egg Danforth, Russell Turner, G. L. Cook, Tesa Bradshaw and a few other seagoing stars of the first water. Commander Wick can be found at the United States navy recruiting station on the fifth floor of the postoffice. As said before, he is very anxious to enlist the co-operation of the men named.

URGED TO STABILIZE LOUISIANA SUGAR

By J. A. Hollomon.
(By Constitution Leased Wire.)

Washington, November 5.—Members of congress are being urged by the Georgia Syrup company of Atlanta to urge the price stabilization of Louisiana sugars, alleging that disaster will result to the syrup industry unless immediate action is taken. Following is the telegram received by members today:

"We respectfully urge you to use your influence to have Attorney General Palmer stabilize the price of Louisiana sugars. Syrup prices are based on price of sugar which at present prices will make syrup cost from $1.50 to $1.60 per gallon, which would mean disaster to syrup refining business and a hardship on the poorer classes who are the largest users of syrup.

The Georgia syrup crop will be 50 per cent larger than last year and cannot be marketed unless it is packed in cans by the refiners. Unless immediate action is taken at once by the government it means disaster to the syrup industry.

"GEORGIA SYRUP COMPANY,
"W. J. Peabody, President."

WHOLESALE DRUGGISTS WANT MORE U. S. SHIPS

New Orleans, November 5.—Further development of the United States merchant marine was urged in the report of the committee on export transportation presented at the general session here today of the annual convention of the National Wholesale Druggists' association.

"We are now in a position to sell to every Latin-American country," said the report, "but we need a fleet of ships which can be used for Latin-American trade exclusively. The opportunity for trade with our southern neighbors is of too great magnitude for us to neglect it any longer."

Court of Appeals of Ga.

Judgments Affirmed.

Weathers v. State; from Berrien superior court—Judge Thomas. J. P. Knight, William Story, W. C. Lankford, W. W. Bennett, for plaintiff in error. C. E. Hay, solicitor general, W. D. Bale, contra.

Boatright v. Eason, guardian; from Blackshear city court—W. A. Milton, judge pro hac vice. W. W. Bennett, for plaintiff in error. Memory & Memory, contra.

Fordham v. State; from Bleckley superior court—Judge Graham. J. M. Bleckley, M. H. Boyer, for plaintiff in error. W. A. Wooten, solicitor general, contra.

Langston v. State; from Jeff Davis superior court—Judge Highsmith. S. D. Dell, for plaintiff in error. Alvin V. Sellers, solicitor general, contra.

David v. State; from Harris superior court—Judge Howard. George C. Palmer, for plaintiff in error. C. F. McLaughlin, solicitor general, contra.

Goen v. State; from Spalding superior court—Judge Searcy. C. L. Redman, for plaintiff in error. E. M. Owen, solicitor general, contra.

Ballard et al. v. Morgan county et al.; from Morgan superior court—Judge Park. Samuel H. Sibley, Orrin Roberts, for plaintiffs in error. Q. L. Williford, Doyle Campbell, solicitor general, contra. (Cross-bill of exceptions dismissed.)

Judgments Reversed.

Abbott v. State; from Fulton superior court—Judge Humphries. E. W. Martin, R. R. Arnold, for plaintiff in error. John A. Boykin, solicitor general, E. A. Stephens, contra.

Rivers v. State; from Clay superior court—Judge Worrill. P. C. King, A. L. Miller, for plaintiff in error. R. T. Castellow, solicitor general, R. R. Arnold, contra.

Rehearing Denied.

Parks v. State; from Forsyth.

Burkhalter v. Conley et al.; from Tattnall.

4,800 APPLICATIONS MADE FOR PENSIONS

November 1 Was the Final Day Under Law to File Claims.

After completing his compilation of the applications filed by Confederate soldiers and widows under the new service pension law, Commissioner of Pensions John W. Lindsey announced yesterday that about 4,800 applications were filed up to November 1, which was the last day for filing. He could not say just how many of these would be approved.

This number exceeded by only a few hundred the estimate made by the commissioner and presented to the general assembly when the passage of the new law was under consideration. Judge Lindsey estimated then that under the new law between 2,500 and 3,000 would be eligible for approval and payment in 1920, but his estimate now, based upon the applications in hand, is that the number to be approved and paid will be between 3,000 and 3,500. However, it will require the actual completion of the work, Judge Lindsey said, before he could know just the number to be added to the rolls and paid for 1920. He added:

"By the time the general assembly convenes in June next, I will know definitely the exact number and just what appropriation would be necessary to take care of them. Taking the larger of the estimates made to be approximately correct, it will require at least $350,000 to meet the payment of these new pensioners in 1920 at $100 each. This estimated number added to the roll and the amount necessary to pay them, together with the appropriation heretofore made to pay those already on the roll, which is $1,250,000, would increase to $1,500,000 or more the state's payment for pensions for 1920, and would put the number on the pension roll back to more than 17,250.

"Of one thing, however, we may be sure, that there will be few applications hereafter except from the widows of soldiers yet to die to be added to the roll in place of their husbands. If the number of pensioners continues to decrease at the present rate, in all probability few soldiers will be carried on the rolls ten years hence. This will not hold true as to the widows, especially if the time of marriage should again be extended."

Negro Convicted Of Cannon's Death Sentenced to Hang

Dublin, Ga., November 5.—(Special.)—The jury in the case this afternoon brought in a verdict of guilty of murder without recommendation of mercy to the court for Hubert Cummins, the negro who killed Rymond Cannon, white, in Laurens county in June of this year, and just before adjourning court late in the afternoon, Judge Kent sentenced Cummins to hang on December 1.

Cummins was tried Tuesday night and today, the closing argument being made this morning. The case went to the jury about noon. It was something over two hours later that a verdict came in. This case was one of the most sensational cases this county has known in years.

Cannon and a negro named Buster Wells, it was shown, had an automobile collision on the road in front of Cummins' house, at Thomas cross roads, ten miles from Dublin, on a Sunday afternoon last June. Wells testified at the trial that he had agreed to pay Cannon for the damage done Cannon's car, when Cummins interfered and told Wells the white man was responsible and Wells should not pay Cannon anything. Cannon ordered Cummins to keep his mouth out of the matter, and Cummins repeated his statement, which caused Cannon to run at Cummins with a pistol in his hand, but not pointed at him.

Cummins went into his house, got a shotgun, slipped out behind the garden fence beside the road and came up behind Wells and Cannon. Cannon turned around and Cummins covered him with the shotgun and cursed him. Cannon stood for half a minute, another witness testified, made an attempt to throw his pistol on Cummins, and fired. Cummins fired at the same instant, a full load of shot entering Cannon's breast and killing him instantly.

Cummins escaped, although a posse hunted him for days as far as New Orleans and up into Ohio. The negro was finally caught in West Virginia on August 15. Feeling was so high here that he was not brought back to Dublin but was kept in Bibb county jail until a few days ago, when he was brought here for trial.

Out of this case grew two other shooting affairs which resulted in the death of a negro and a white man named Green and the wounding of another negro, Bob Ashley.

Bandits Make Haul.

Peoria, Ill., November 5.—Five automobile bandits shortly before noon robbed the Farmers and Mechanics State bank in Averyville, a suburb of Peoria, of between $20,000 and $25,000 and escaped.

Sure to please company —says Bobby 'cause everybody likes

POST TOASTIES

$5.000 Waiting For Young Son Of Henry Holt

If the son of Henry Clay Holt, a former Atlanta business man who left here about 20 years ago for Seattle, Wash., leaving a wife who later divorced him, still lives, he is entitled to receive the property of his father, aggregating about $5,000. Holt, the father was shot and killed near Seattle in September.

After arriving in Seattle from Atlanta and living there for some time, Holt married again, but his second wife died several months ago. This leaves the only real heirs to his property his first wife, if she still lives, and his son, if he still lives.

No news of either his first wife or their son has been heard by the Seattle friends of Holt since his Atlanta business failed and he left here for Seattle.

The public administrator of Seattle is extremely anxious to discover the whereabouts of these heirs, or to hear of any news of them since Holt's departure from Atlanta in about 1900.

It is thought that the son of Holt, if living, is about 24 years old, and the possibility is suggested that, after her divorce from Holt, the mother may have married again, and the son may have taken the name of the second husband.

The request comes from Seattle that if any one knows either the whereabouts of the former Mrs. Holt, or her son, that he communicate with some one that will deliver the information to the public administrator of Seattle, and thereby probably assist him in the task of straightening out the matter of the disposition of the dead man's property.

TWO MEN ARE JAILED FOR P. O. ROBBERIES

Clay C. Davis and J. D. Edwards, both of Manchester, Ga., who were arrested by J. T. Lyon, a private investigator, were given a preliminary hearing before Commissioner W. G. Carter Tuesday afternoon. Both were bound over for trial in the United States district court, and are being held in default of bond for $2,500. The trial will probably be held in December, at Columbus.

It is thought by postoffice inspectors here that the two men are responsible for more than twenty-five store and postoffice robberies that have occurred in the state during the last six or eight months.

China and Japan are pre-eminently the seaweed-eating nations of the world Among no other people are seaweeds so extensively eaten and relished as food substances.

VALEDICTORY SPEECH MADE BY CLEMENCEAU

Aged French Premier Appeals to World to Find Salvation in Work.

Strassbourg, Tuesday, November 5. (By the Associated Press.)—Premier Clemenceau's speech here today, considered his political valedictory to France, arose much above party politics. It was for the most part a plea for universal tolerance and social justice, and an appeal to the workingmen throughout the world to resume labor's pre-war method and "work."

"The world's only salvation from the social and economic chaos from which it now is emerging is 'work'," said M. Clemenceau.

Thus with characteristic brevity, the premier found a solution for the many problems which now confront the democracies of the world.

Religious Peace.

M. Clemenceau's evolution toward closer relations between the state and the church was quite discernible, as he remarked: "Religious peace must be assured, and liberty of conscience must rule."

He sketched the formidable enterprise undertaken by the peace conference, describing the creation of new states and new frontiers, permitting the newly-born democracies national and economic life.

"This is not enough," he said. "An attempt must be made to establish a peace of justice under the auspices of the league of nations."

Dealing with social organization, Mr. Clemenceau declared no government could possibly prevent its people from governing themselves, but said government must be based on public order and respect of individual rights.

On Bolshevists.

"As for the bolshevists," said Premier Clemenceau, "there can be no discussion between them and the public. It is a simple question of force. In clamoring for freedom for themselves they want to impose upon others a terrible and absolute dictatorship."

After a few contemptuous phrases concerning bolshevik socialists in France, the premier turned to other problems. Finance was one of them, the speaker declaring France's financial position must be consolidated by fresh taxation, by strict application of existing laws and the proper collection of existing import duties. He said internal loans would reduce the amount of notes in circulation and advocated reinvestment of French savings in France in the future, rather than abroad.

The premier's solution for disputes between capital and labor was co-operation and better housing and free education for the working man.

CIVIL SERVICE EXAMS FOR WATERFRONT JOBS

New Orleans, November 5.—The board of commissioners of the port of New Orleans announced today that hereafter civil service examination of new employees for the Louisiana cotton ware house and the grain elevator systems on the water front will be put into effect.

A HIGH GRADE SWEET

A Different Kind of Table Syrup

Its cane flavor is so different! More pleasing, more appetizing. You never tire of its delicate taste. A pure, wholesome sweet for everyday use.

Ask your grocer for Domino Golden Syrup. Try it as a spread on bread, cakes, waffles and biscuit. Give it to the children—and to all the family.

"Delicious!"—this is the general verdict. Because it is not over sweet—just enough of the cane "smack" to tickle the taste. Not too thin—nor too thick—and of fine golden amber tint.

Happy is the housewife who learns the daily use of Domino Golden Syrup. It should be ready to serve on all occasions. You can eat it every meal. Good in all seasons. It comes in two sizes—18 oz. and 25 oz. cans.

Domino Golden Syrup is made by the American Sugar Refining Company, refiners of Domino Package Sugars—Granulated, Tablet, Powdered, Confectioners, Brown.—(adv.)

WHEN YOU THINK OF PAINT—THINK OF COOLEDGE

"Best for the Southern Climate"
Cooledge Paint & Glass Co.
12 N. Forsyth St. On the Bridge

Free—*A 10-Day Tube* Send the coupon below and see for yourself how Pepsodent cleans teeth.

Millions of Germs

Breed in Tooth Film—Keep It Off

All Statements Approved by High Dental Authorities

Film Wrecks the Teeth

THAT slimy film which you feel with your tongue causes most tooth troubles. The tooth brush does not end it. The ordinary tooth paste does not dissolve it. In crevices and elsewhere that film clings. That is why your brushing fails to keep teeth white, free from tartar, clean and safe.

That film is what discolors—not the teeth. It is the basis of tartar. It holds food substance which ferments and forms acid. It holds the acid in contact with the teeth to cause decay.

Millions of germs breed in it. They, with tartar, are the chief cause of pyorrhea. So all these troubles have been increasing despite the wide use of the tooth brush.

Dental science, after years of search, has found a film combatant. Able authorities have amply proved this by careful clinical tests. Leading dentists everywhere now urge its daily use.

The method is embodied in a dentifrice called Pepsodent. And we offer a 10-Day Tube free now to everyone for home tests.

See the Results, Then Decide

The results of Pepsodent are quickly apparent. Some are instant. We ask you to see them—watch them ten days—then decide for yourself about them.

Pepsodent is based on pepsin, the digestant of albumin. The film is albuminous matter. The object of Pepsodent is to dissolve it, then to constantly combat it.

Pepsin long seemed impossible. It must be activated, and the usual agent is an acid harmful to the teeth. But science has discovered a harmless, activating method. The inventor has been granted patents by five governments already. It is that invention which makes possible this efficient film combatant.

Pepsodent PAT. OFF. REG. U.S.

The New-Day Dentifrice

A Scientific Product—Sold by Druggists Everywhere

Clip This Coupon

Send this coupon for a 10-Day Tube. Use like any tooth paste. Note how clean the teeth feel after using. Mark the absence of the slimy film. See how the teeth whiten as the fixed film disappears.

This test is most important to you. Cut out the coupon now.

10-Day Tube Free

THE PEPSODENT CO.,
Dept L-106, 104 S. Wabash Avenue, Chicago, Ill.

Mail 10-day Tube of Pepsodent to

Name .....

Address .....

THE CONSTITUTION
ESTABLISHED 1868.
The Standard Southern Newspaper.

Published Daily, Sunday, Tri-Weekly.
CLARK HOWELL
Editor and General Manager.

Directors: Clark Howell, Roby Robinson, Albert Howell, Jr., E. R. Black, H. W. Grady.

THE SOUTH'S STANDARD NEWSPAPER
CONSTITUTION
WISDOM JUSTICE MODERATION
ESTABLISHED 1868

Entered at the postoffice at Atlanta as second-class mail matter.

Telephone Main 5000.

ATLANTA, GA., November 6, 1919.

SUBSCRIPTION RATES.

	1 Wk.	1 Mo.	3 Mos.	6 Mos.	1 Yr.
Daily and Sunday	.20c	90c	$2.50	$5.00	$9.50
Daily	.15c	70c	2.00	4.00	7.50
Sunday	7c	30c	.90	1.75	3.25
Single Copies		Daily, 5c		Sunday, 7c	

J. R. HOLLIDAY, Constitution Building, sole advertising Manager for all territory outside of Atlanta.

The Constitution's Washington office is at 818 Riggs Building. Mr. J. A. Hollomon, correspondent.

THE CONSTITUTION is on sale in New York city by 2 p. m. the day after issue. It can be had: Hotaling's Newsstands, Broadway and Forty-second street (Times building corner); Thirty-eighth street and Broadway, and Twenty-ninth street and Broadway.

The Constitution is not responsible for advance payments to out-of-town local carriers, dealers or agents.

Member of the Associated Press.
The Associated Press is exclusively entitled to the use of publication of all news dispatches credited to it or not otherwise credited in this paper and also the local news published herein.

A WARNING!

In the recent campaign in Massachusetts the democratic state organization permitted itself very foolishly to be committed to the indorsement of the policemen's strike in Boston, and to the proposition that if its candidate for governor should be successful not only would the discharged policemen be reinstated, but that the commission which had disciplined men of the force who had forsaken their trust in a grave crisis would be turned out of office.

Upon that platform the party was, as it deserved to be, overwhelmingly defeated.

The Massachusetts organization, of course, spoke only for itself and not for the national party.

But none the less the result is to be taken as a national warning, not only to the democrats, but to any other party that hesitates to plant itself squarely upon the platform of law and order and constitutional government.

The national campaign will soon be on. Both parties are now jockeying for position; and both are going to be confronted with movements to have them dodge and evade a direct expression on any new question that is likely to create division.

The result in Massachusetts should be taken as a warning!

The people of this country stand for law and order.

They are against I. W. W.-ism, against radicalism and defiance of government; and they will tolerate no party that hesitates to put itself squarely on record against such things as the democratic candidate for governor of Massachusetts sought to uphold.

The time has come for a clean-cut issue in this country on the question as to whether or not the majority shall rule by the orderly forms of government, or whether a minority can take a strangle hold on the people and force settlements against the public interest by riotous and disorderly procedure.

There must be no further temporizing!

The issue is clearly defined; and the very security and permanence of the government is at stake upon it.

The time has come for a reassertion of Amemricanism, pure and simple, and for a reaffirmation of the principles upon which our government was founded.

There are in the ranks of both parties elements dominated by the worst types of foreign influence and by blatant demagogues. They will seek to commit both parties to radical policies; or, failing in that will endeavor to force an evasion of such issues as those involved in the Boston strike.

The party that does not come straight out on this question, or that sidesteps or temporizes with it, will not deserve to win!

GRASSES FOR GEORGIA.

Georgia seems to be on a fair way toward solution of the only serious problem that has stood in the way of its development into one of the foremost live stock states in the union: That of permanent pasturage.

As recounted in a news story from Waycross appearing elsewhere in this issue of The Constitution, last winter the Georgia Land Owners' association in collaboration with the State College of Agriculture, arranged for the establishment of sixty-eight experimental pastures in forty-three counties of south Georgia, in which are embraced thirty-seven different and distinct types of soil.

In ten of these counties the pastures have been brought to a point that offers a fair appraisement of the year's work, which, despite unfavorable weather conditions, has been highly successful.

It would seem from the report of Paul Tabor, field agent in agronomy of the state college, who has supervision over this work, that the day is not far distant when the inadequacy of the native grasses of the coastal plains section of Georgia will no longer prove a deterrent to the live stock industry since his experiments with standard imported grasses have been so successful as to indicate that their implantation on a broad scale will be only a matter of time.

This work bids fair to prove of inestimable benefit to Georgia, and live stock men in all parts of the state have been watching its progress and awaiting signs of its results with keen interest.

More than that, breeders and growers of cattle and sheep in other states—men who, perhaps, are prevented from locating in Georgia only by reason of our range shortage—are likewise keeping tabs upon these experiments, as a result of which, once the facts sought are clearly demonstrated, a general demand for Georgia "wild land" by would-be Georgia live stock men and farmers from elsewhere is to be expected.

In this, as in various other ways in the past, the State College of Agriculture and the Georgia Land Owners' association are performing a real and genuinely valuable service to Georgia, and in it they are entitled to state-wide encouragement and assistance.

THE CHEERFUL GIVER.

The Constitution on Monday editorially called attention to the appeal of the United Daughters of the Confederacy for contributions to a fund of $6,000 with which to make necessary repairs in the old veterans' home, the structure having undergone no repairs, not even to the extent of a coat of paint, since it was built, and being in a condition that is hazardous to the life and health of its gallant old inmates.

In response to The Constitution's suggestion that it would gladly acknowledge any contributions sent, we are in receipt of a check for six hundred dollars from John A. Manget, of Atlanta, with the following letter:

Editor Constitution: Your editorial in the interest of the campaign to be put on by the United Daughters of the Confederacy to raise six thousand dollars for the old soldiers' home impressed me very much.

My father was a Confederate soldier, and I love every one of them: it gives me great pleasure to enclose my check for $600 to help make the home comfortable and healthy for these dear old heroes.

It is a beautiful spirit of devotion these good women are showing and I want to thank you personally for your encouraging words in their behalf. Before many years—thank God—women will not have to go about begging men for money to put through such worthy enterprises, for soon they will be in control of city councils, state legislatures, and national congresses, and when they do get control, laws and appropriations for the general uplift will be passed with ease and dispatch.

JNO. A. MANGET.
Atlanta, Ga., Nov. 4, 1919.

It is an asset of inestimable value for any community to be able to number among its inhabitants a citizen of that sort—a man who, making money, does not forget his duty to the public and to humanity.

In proportion to his means Mr. Manget has probably given away more during the last year than any other man in Georgia. Only last week he contributed $1,000 to Agnes Scott college. His name has for years appeared on every subscription list serving the purpose of humanity or public enterprise.

Some years ago business went against him and he failed; his indebtedness of thousands of dollars was wiped out through the process of the courts; he started life over again without a penny.

Recovering his footing, he hunted out every dollar of his old indebtedness—which he did not have to pay—and paid every cent of it, even going to the extent of advertising for any old account that he might have overlooked!

He wanted not only to square himself with the world, but what to him was of greater importance, with his own conscience, even though his failure in business had been due to no fault of his own.

It is a pleasure to see such a man prosper and make money.

And certainly, when a man of this type comes forward with a contribution of one-tenth of the total amount asked for this meritorious and humane cause, the remainder will be speedily forthcoming from others.

Just From Georgia

BY FRANK L. STANTON.

The Home-Stayer.

Dar's a worl' dat's better'n de one you's in,
But it's hard to win—to win!
It's fur away
To de Jedgment Day,
Oh, it's mighty hard to win!

Stay whar you is
Till dey call de roll,
An' keep de chillun
Fum de winter col'!

Dar's wings to fly to de place on high
Whar de big home-chorus rings,
But de worl' whar you livin'
Is de sweet Thanksgivin',
Ain't you willin' fer to wait on de wings?

Oh, stay whar you is
Till de callin' o' de roll,
An' keep de chillun
Fum de winter col'!

* * * * *

Words From Br'er Williams.

De man what's all time sayin' "de devil is to pay," is ginrully hidin' in a safe corner o' de meetin' house w'en de devil calls to collect what's comin' to him.

You pray to de good Lawd to make de worl' better, an' never stop to consider dat de work is right up to you!

* * * * *

"Cold Wind, Blowin'."

Cold Wind, blowin' from the east to the west,
Wantin' of a place to rest;
Can't find a friend that's a-lovin' of him best,
Callin' to the children, in the sweet home-nest:
"Wantin' of a place to rest!"
And the children hear,
And the children say:
"Go on your way,
Go on your way!
The stars will light you to the break of day,—
Then you'll find a place to rest!"

* * * * *

Two Odd Ones.

Miss Olga Dorfner, swimming champion, has given up the one-piece bathing suit for a bridal veil. —Milwaukee Journal.

Notice—Unless the owner takes care of the pigeons that perch on my barn, something will happen to them; and to him, too, if I can locate him. J. H. Ulmer, 712 Rogers street.—Bucyrus Telegraph.

* * * * *

"Tollable Well."

Br'er Rabbit an' Br'er Possum
Where the home-grace is said;
The cotton for to clothe you,
An' the corn for daily bread.

* * * * *

The Prosperity Feast.

To the worry wave your hand down here, in Dixie! Listen to the Good Times band down here, in Dixie! Come up to the table fine—Plenty's askin' you to dine; hurrah all along the line down here, in Dixie!

* * * * *

The Golden Weather.

"Injun" Summer
By the vale an' stream;
Hill and valley
With a scarlet gleam,
And the harvest saying,
Where the winds are playing:
"You'll get that money
That you saw in your dream!"

* * * * *

The Columbus Enquirer Sun sees another reason for the high cost of living in the fact that we have grown too proud to allow Little Willie to wear a pair of pants made out of dad's old ones.

South Georgia Grass Tests Show Encouraging Results

Waycross, Ga., November 5.—(Special.)—Lespedeza, knee high, and Rhodes grass, shoulder high, grown on two or three of the experimental pasture areas seeded last spring, are reported to President Sessoms, of the Georgia Land Owners' association, by Paul Tabor, field agent in agronomy of the State College of Agriculture, who has supervision of this important work, having for its aim the development of permanent pasture grasses that will put the coastal plain section of Georgia in the forefront of the live stock centers of the United States.

Last winter a co-operative arrangement between the Georgia State College of Agriculture and the Georgia Land Owners' association was entered into under which 68 pasture areas of from four to ten acres were seeded in 43 south Georgia counties, on 37 different soil types. These areas comprised altogether nearly three hundred acres, and represented undoubtedly the biggest constructive plan for pasture development on diversified areas, immediately accessible to farmers, ever undertaken in any state, but owing to impossibility to secure sufficient seeds, and owing to the excessive rainfall, it was possible to complete the seeding on only ten of these areas.

Seed for Further Tests.

In a preliminary report on this situation, just received by President Sessoms, Mr. Tabor writes:

"We used a mixture of lespedeza, alsike and white clovers, Rhodes, tall oat, orchard, meadow fescue and red top grasses. The grasses succeeding best are Rhodes and lespedeza. The remaining grasses have largely disappeared, due to hot weather and severe competition with crab grass. I feel, however, they will succeed better if sowed during the fall. At one or two places, on land better than the average, Rhodes grass made a growth shoulder high at one place and where very little grazing was done lespedeza also grew knee high.

"I feel that pastures will be much benefited, however, especially in the damper places, by the addition of carpet grass and Dallis grass. The seed of these have already been ordered and will be forwarded to the men co-operating early next spring."

Other States Are Watching.

Not only are these experiments in Georgia being watched eagerly by the progressive farmers many of whom are making careful observation and inquiries regarding the same of officials of the Land Owners' association, but in other states, and Georgia's method of working out this problem is being taken up.

Following is a list of the counties in which the pastures have already been established and the names of the farmers with whom the co-operation has been taken up:

Jenkins county, R. G. Daniel; Chatham, A. W. Moorehouse; Montgomery, W. T. McArthur, Jr.; Clinch, Alex K. Sessoms; Early, E. A. Evans; Sumter, L. E. Jennings; Dodge, R. F. Burch; Glynn, Tait Bros.; Laurens, F. H. Rowe; Lowndes, W. T. Staten.

Seen and Heard in Washington

Catalogue of Republican Opportunities Is a List of Republican Failures — How They Dilly-Dallied About Indorsing the President's Firm Stand on the Mining Issue — The "Investigations" Are Turning Into Boomerangs.

By James A. Hollomon.

Washington, November 5.—(Special.)—The republican newspapers are making such a hullabaloo about the vote of congress in sustaining President Wilson's firm stand in the coal strike situation that it is well to call attention to just what happened. The fact is the republicans are conscious stricken. The actual vote in the house, as shown in the Congressional Record, is 267 to 0 in favor of the president's stand.

Fortunately for the country, in spite of their gross partisanship displayed the day before the vote was forced and taken, the majority saw the light of true Americanism in time to save their faces.

From the report of the debate shown in the record there is no question now as to where the real snag occurred. The republican side of the house were forced as Americans to be in favor of the stand they took; it was only their blind partisanship that kept them from taking the action they finally took a few days earlier. Their first opportunity occurred several days earlier—on Roosevelt's birthday, October 27, in fact—when the first concurrent resolution was introduced in the house by Mr. Connally, of Texas. Whipped on in the last days of this session to finish some legislation that will save the republican party's face, the majority is now playing a shrewd and calculating game of politics, and the republican leaders were afraid to indorse the democratic head of the government or give dignity to a resolution of such importance introduced in the house by a democrat.

Twice before the vote was taken the republican leaders were urged on the floor of the house to put the members of congress on record in support of the government's stand for law and order. Majority Leader Mondell, himself, read into the Record the letter addressed by President Wilson to the miners and the public. On being asked whether he indorsed the president's utterance he decisively declared that he did. But when the Connally resolution of indorsement came an objection was made on the republican side to its unanimous consideration and it was referred to the judiciary committee. If considered at that time the effect of the house standing behind the president would have had greater force than it did coming at a late hour on the eve of the coal strike. In fact, it might have been a warning to the miners that might have influenced them to call off the strike.

The day before the vote was taken the Majority Leader Mondell declared it was unwise to express by formal resolution the approval of executive acts.

"I think it would be most unfortunate for the congress to adopt any such policy," said Congressman Mondell.

That evening the senate passed the Thomas resolution indorsing the president. This forced the republican majority in the house into the open. Within five minutes of the opening of the session Friday morning (the next day), Majority Leader Mondell was on his feet with the senate resolution to explain.

"That resolution now being before us, it seems to me highly proper that it should be adopted by the house, and I hope that it will be adopted unanimously and without a dissenting voice."

The republican majority would have taken such action three or four days sooner had the resolution been in support of a republican administration, or had it been introduced by a republican, but this time their blinded partisanship nearly left them pinioned as an un-American congress.

* * * *

OPPORTUNITIES TURNED INTO FAILURES.

A catalog of republican opportunities in congress is a list of republican failures. Republican leaders have failed as signally to make political capital for their party—their chief aim and purpose—as they have to enact beneficial or constructive legislation for the country.

As units of the population, republicans as well as democrats, socialists and independents suffer from this republican failure. As citizens, workers, business men and consumers, and especially as taxpayers, they would have welcomed and applauded a quick, efficient, resultful solution of reconstruction problems, which touch so intimately the welfare of every class. But after five months of patient expectancy they are disappointed. It is inevitable that the recollection of these republican delinquencies will be carried to the polls next year by thousands of voters.

* * * *

THE "INVESTIGATIONS" AND "JUNKETNG" TRIPS.

To one who keeps in close touch with the newspapers of the country, and their editorial policies, the most noticeable fact is that practically no attention is paid to the many "investigations" which the republican congress undertook in order to undermine and overthrow the democratic administration. The fact is these "investigations" have not only signally failed, as republican party assets, but are becoming boomerangs. In the congressional majority and for the party.

These investigations have covered a great deal of ground, and filled thousands of pages of testimony and cost the taxpayers of America millions of dollars. The inquiries have been made largely by republicans who have, with their voting majority, given authorities and moneys needed by the inquisitors to journey here, there and yonder in quest of "evidence." They have journeyed, many of them, on sight-seeing tours with their families that they had never hoped to take. They have lived in luxury and spent lavishly in the attempt to trump up some derelict democratic officer.

What has been adduced in the way of facts to convict any single important official of the government of dishonesty or dereliction? Any persons of fair mind, whatever his political creed, will agree that even the record which these republican committees have produced from the mouths of many witnesses fails to show worse than waste that was inherent in the rapid preparations for the biggest war of all times, or errors of judgment of less consequence in America's first few months of belligerency than those made by some of the allies which had three years' experience in the conflict.

Much of the testimony which these committees have taken was that of persons with grievances—concerns which failed to get contracts; military officers whose plans or suggestions had been vetoed; subordinates with grudges against superiors; men with partisan or personal animus. Of the statements that were true only a few were new; a great deal of what was new is under suspicion as to its accuracy.

Before the "investigators" began Secretary of War Baker and democratic leaders in congress frankly conceded that in the emergency of turning the industries of peace to the making of munitions on a vast scale, time was a more important element than money; that between losing days and losing dollars the war department and the other branches of the government did not hesitate to choose. It was democratic officials that detected and ousted incompetents and proceeded—with the help of republicans like former Justice Charles E. Hughes—against delinquents.

* * * *

MALT SYRUP SUGAR IS BATTING WELL.

Malt sugar syrup is now being sold in large quantities to commercial bakeries and candy and soft drink manufacturers, who use it in place of sugar. The wholesale price as quoted in recent advertisements in trade papers and elsewhere is from 7 to 9 cents per pound in barrel lots. Many retail grocers do not handle it yet, because there has been little demand for it on the part of housewives. Grocers can now obtain it and no doubt will be glad to do so as the demand for it increases. Housewives can well conserve their dwindling supply of sugar by using it in cooking, baking, and homemade confections, and even on the table for sweetening coffee, oatmeal, and desserts. It can be used for every purpose for which sugar is used. If the housewives want it, the grocers will get it.

Although malt sugar syrup is being called upon, so far as household use is concerned, merely as a pinch hitter in the present emergency, the specialists expect that it will make such a batting average that it will hereafter have a regular place in the batting order. This is a case where the substitute makes so good that the regular, whose place it takes, may have to warm the bench. While it is not likely that this new sweet will replace sugar for table use in normal times it undoubtedly will make a place for itself in the household as it is doing in the manufacture of food products. It is an excellent, wholesome syrup, and on account of its delicious flavor, is superior to sugar for some purposes in cooking and baking.

Bits of New York Life

BY O. O. M'INTYRE

New York, November 5.—The busiest man in New York is Tim, the wig-wag man at Herald square. It is Tim's job to see that street cars coming in six different directions every few minutes do not dispute the right-of-way with each other. He keeps them running smoothly by waving red and white flags from morning until evening.

I watched Tim the other morning with more or less fascination for a half hour. Then I walked up Broadway and saw a curbstone photographer. Job's patience seems trifling in comparison with these itinerant camera men. They put up their cameras early every morning and just stand until sundown.

In all the years I have watched them I have never seen them take a photograph. They very seldom even solicit business. And when they do attempt to make a sale they assume all the burden. They take the photograph, your address and the sale is conditioned—that word doesn't sound right—uopn your liking the photos.

They're a queer looking lot, too. I wonder what lies behind their bored indifference to everything. They generally wear brown or black derbies, blue serge suits, shiny in spots, but well creased and a cigarette, rolled by hand, hangs loosely from rather sagging lips.

One or two of them I have seen also cling to the ancient custom of carrying the comb in the vest pocket. They never smile. They resent any show of friendliness. I have tried to talk to nearly all of them in the tenderloin district. They judged me queer and turned away.

A central office man tells me that so far as he knews they are not criminals, and none has a record. For some man—Irvin Cobb or Harry Leon Wilson could do it splendidly—there is a chance to show, as through a glass, the soul of the itinerant photographer, the beatings of his heart, to make plain for simple fellows like me the inner and hidden meaning of his reserve—his mask of indifference.

My mornings are practically wasted these days looking for high-flown ads in the want columns of the morning periodicals. They abound with them and interpret the new order of things better than pedantic piffle in the serious publications. I quote from a recent ad in The Tribune:

Chambermaid — Lady, beautiful, sweet tempered, lovely voice; related to best families of Hunter's Point—might accept a job as lady chambermaid if properly approached by the woman of the house. No work only object. Wages be damned. Will grant interview in foyer of Ritz-Carleton. Don't try to phone; service rotten. Bridget.

Prohibition whisky, so-called, does strange things. A dapper young man with a 2.75 per cent mustache, a gaudy wrist watch, and all scented up with cologne, amazed a group of visitors at the Bronx zoo the other day by climbing over into the polar bear cage and tweaking the tale of a ferocious polar. When keepers finally got him out with hook-poles he remarked that a drink of whisky he had procured from a sort of blind tiger in the Bronx had made him go in for his zoological atrocity.

William Mason has left Sing Sing at the age of 75 years—penniless and friendless—and convinced that crime doesn't pay. He has been a criminal for 50 years. He left the prison because of the law's mercy, being too old to do further harm. Always when at liberty, police were shooting at him, battering him into insensibility and of the past 40 years thirty have been spent behind prison walls.

REMEMBRANCE

In the sunlight, in the twilight,
Around each old familiar place,
Others come and go between us,
Yet I see your well known face.

Even when the miles divide us,
And when time would fain efface,
Memory ever brings before me,
All the beauty of your face.

—Mrs. Clara W. Holtzendorf.
75 West Peachtree.

How Long Would It Take Them to Settle the Coat Strike?

HEALTH TALKS

By WILLIAM BRADY, M. D.

Rest and Exercise in Locomotor Ataxia (5).

Only a small number of the many thousands of people infected each year with the spirochete ever develop locomotor ataxia, but it is fairly well established now that at least 90 per cent of all classes of locomotor ataxia are the result of such an infection, usually of several years' duration. There must be some additional or predisposing cause which renders one individual so infected susceptible to such involvement of the nervous system whereas another individual perhaps much more heavily infected never suffers such an aftermath. It is assumed by the masters of the subject that the spirochete may have a selective affinity for nervous tissue, in some strains; and there is not wanting strong clinical evidence to support this view. But a very frequent explanation of the vulnerability of the nervous system in one who has syphilis of some years standing is nervous fatigue. There is convincing testimony to indicate that emotional stress, anxiety about business or domestic affairs, worry and other fine tone the natural resistance of nervous tissue or cells to the invasion of the spirochete. These facts lend weight to such a conception: Locomotor ataxia is ten times as frequent in men as in women. It occurs much more commonly in cities than in the country. It is rather uncommon in negroes who are noted for their freedom from worry and depression.

The injurious emotions produce an effect on the cells of nervous tissue closely similar if not identical with the effect of ordinary physical fatigue.

The individual with locomotor ataxia (or one with any nervous disease affecting muscle control, such as chorea—St. Vitus' Dance—or a tic—habit spasm) is made worse by the depressing emotions or fatigue. He must shun everything that tires him in any way. This applies with particular force to such exercises as he may carry out for the purpose of re-educating the muscles whose control he has lost as a result of the ataxia. Therefore it is often advisable for the ataxic individual to begin his measures for re-education by very simple rest exercises. I shall describe such exercises in the next talk on this subject. Most of them are passive movements, and therefore an intelligent attendant or nurse is required, unless the physician himself directs the exercises, which is always advisable at the beginning and at reasonable intervals throughout the treatment.

A natural or normal muscular movement, I intended to explain, is performed accurately, exactly, economically and gracefully. When the movements become wavering, jerky, exaggerated or chaotic (as typically seen in a drunken person) they are called ataxic. Indeed, many a sober victim of locomotor ataxia appears a little tipsy to the superficial observer.

QUESTIONS AND ANSWERS.

Oily Hair.

Kindly advise me through the columns of the "Daily Brady" what to do for hair that is too oily. (E. L. M.)

ANSWER—Shampoo it as often as may be necessary. Night and morning rub into the scalp about a teaspoonful of a solution of resorcin, thirty grains, in cologne water, four ounces. (Resorcin sometimes stains white or gray hair a yellowish tinge).

Queer Kind of Oculist.

Kindly state the cause of floating specks before the eyes. When having my eyes fitted in the summer I mentioned it to the oculist, but he said it was due to kidney trouble. Would it be serious enough to consult a physician about it? (Mrs. G. P. M.)

ANSWER—As a rule the trouble is not of serious import, but if you have diseased kidneys you certainly should consult a physician. Your "oculist" must have been a queer one, for if an oculist notes evidence of Bright's disease he usually refers the patient to a physician for attention. It doesn't sound one bit like an oculist—to make light of a serious matter like that.

Dr. Brady will answer all signed letters pertaining to health. Writers' names are never printed. Only inquiries of general interest are answered in this column, but all letters will be answered by mail if written in ink and a stamped, self-addressed envelope is enclosed. Requests for diagnosis or treatment of individual cases cannot be considered. Address Dr. William Brady, in care of The Constitution.

The Creed of Foster

BY NEWELL DWIGHT HILLIS

At last the American people are awake, and are beginning to burn with indignation, that will soon kindle into the white heat of anger. The man who roused the American giant from his long slumber was Foster, the syndicalist. In his book Foster is really describing himself: "the syndicalist considers the state a meddling, capitalistic institution. He resists its tyrannical interference with his affairs and proposes to exclude it from the future society. He is a radical opponent of law and order; as he knows that for his unions to be legal in their tactics would be for them to become important. He recognizes no right of the capitalists to their property and is going to strip them of it, law or no law." (Page 28). Later Foster advocates seven things: Race suicide, sabotage, murder, anarchy, destruction of God, government and property. Having inscribed upon his banner the principle of red revolution, Foster, as a leading official of the American Federation of Labor, bids the unions prepare for the coming revolution.

First, Foster says: "The syndicalist is a race suicide." He knows that children are a detriment to him in his daily struggle and that by rearing them he is at once tying a millstone about his neck and furnishing a new supply of slaves to capitalism. He, therefore, refuses to commit this double error and carried on an extensive campaign to limit births among workers. He has been a powerful factor in reducing births in France, which, according to recent statistics, are annually 35,000 less than the deaths. He is turned from his course neither by the inspired warning of physicians nor the paid appeals of patriots. He has no race pride and but little fear. He sees in "race suicide" an effective method of fighting his masters, therefore he uses it.

Foster also believes in sabotage. This principle, he thinks, will be very effective in forcing the capitalist and the owner of a house or factory or store to give them up. Foster's advice is to throw a monkey wrench into the printing press; the monkey wrench costs 50 cents, the press $5,000. Put sand in the bearings of the automobile—the sand represents 2 cents, the automobile two or three thousand dollars. If the workman will only be patient and keep on he can finally ruin the auto and drive its owner to despair. Other well-known forms of sabotage are spontaneous combustion in the store or the factory, through well-oiled rags, closely confined, so that the gases cannot escape. Soap on the locomotive wheel, also, can make the train late. And what with some forty or fifty methods of this kind, carefully carried out, the inventor will throw up his hands, the manufacturer either break his health or his heart or his hope. After that the syndicalist can take over the property and own it, though, of course, no one later must be allowed to practice sabotage on him!

Then comes his creed: "To hell with God, government and property." The next logical step of course, after race suicide and anarchy and murder and sabotage, is the rebellion against God, government and property. Unfortunately, no one knows just how Foster can send the Eternal God to hades. That French revolutionist had precisely the same spirit. One day, after the guillotine had cut off the heads of many property owners, whom he disliked, the revolutionist swore out a writ of arrest and went from one evil resort of the radicals to another saying that he had "a writ of arrest for one surnamed God." About that time one of his fellow revolutionists became convinced of the radical's hypocrisy and fired a pistol at him, carrying away one eye and a part of his temple and practically blinded the other eye. After that his enemy, watching the blind man, used to cry out cynically, "Well, the tables seem turned! A being bearing the name of God seems to have arrested you!" The "down with property" campaign is practically the organization of a vast looting era when the government shall be despised and private property seized by men who know enough to covet the property that industry and thrift have created, but without the industry or energy to earn a livelihood for themselves. The world had no room in the olden time for any Judas, and today with more determination than ever before good citizens are preparing for action, and when they act the stroke will be the stroke of a thunderbolt that will burn treason into nothing.

(Copyright, 1919, for The Atlanta Constitution.)

13th Are You Superstitious?

By IMOGENE BURCH

A Cross-eyed Man.

Did you ever hear the superstition that a cross-eyed man will ruin a ball game for the side he favors? Out in Indiana there was a small town team that never could win a game on its own field because an old cross-eyed man was a great baseball enthusiast and was always present rooting for the home team. Crickets might be singing all over the diamond, the pitcher might be wearing his shirt wrong side out, the captain might have met a frog in the road on his way to the ball field—all superior good luck signs—but if "Old Cross-eyes" was watching, good-bye game!

Opera singers, and especially Italians, will not sing where there is a cross-eyed conductor. They will carry counter charms galore to try and avert the influence of anyone whose eyes "rove foul," as the Jackies say, and they always hold firm to the belief that it is very bad for them to have such a leader.

The prejudice against cross-eyed people is a very widespread one. A well-known traveler told me that if a Persian meets a cross-eyed person he will promptly, but devoutly, ejaculate, "Thanks be to the prophet for creating all men to his will!" and having so said he will feel himself safe.

On the stock exchange there is no worse omen than a cross-eyed man. The story is told of America's third richest man who was planning a final coup to speculate on a certain product when a cross-eyed stock trader entered his office. From the moment that he had stepped over the threshold the ticker registered a rise in the commodity in which the millionaire had anticipated a drop. This unexpected turn of events meant a loss of three-quarters of a million to him, all of which he attributed to the untimely and malevolent influence of the unfortunate cross-eyed trader.

(Copyright, 1919, by Thompson Feature Service.)

Today's Anniversaries.

1836—Charles X., the last French king of the family of Bourbon, died in Austria. Born at Versailles, October 9, 1757.

1837—The Papaneau anti-English rebellion broke out at Montreal.

1869—Rear Admiral Charles Stewart of the U. S. navy, grandfather of Charles Stewart Parnell, the Irish leader, died at Bordentown, N. J. Born in Philadelphia July 28, 1778.

1894—The Tammany ticket in New York was defeated by 45,000 majority.

1895—Forty people were killed by a boiler explosion in Detroit.

PRICES ARE FIXED FOR TEXT BOOKS

Publishers Cannot Charge Higher Prices Than Those Already Listed During Five-Year Period.

Upholding the position already taken by State School Superintendent M. L. Brittain in the matter, the attorney general yesterday handed that official an opinion to the effect that, under the Yeomans act, school book publishers could not file text books at higher prices than those already listed for the five-year period covered by their bonds.

Under the law in question publishers were required to file with the state superintendent on or before January 1, 1917, a list of the books which they would offer for sale in Georgia to be used as school texts, together with their prices. They could not increase these prices for a period of five years and would be compelled to reduce them if they were reduced in other states. A bond was required of each company to secure its compliance with the law.

Wanted New Prices.

Some time ago several of these companies asked that they might be allowed to file a new list, pleading that, owing to the increased cost of labor and material, they could not furnish books at the prices originally listed without serious loss.

They declared, however, that they were willing to abide by contracts already made with school boards for books even at a loss.

Mr Brittain replied that he could not allow them to do this. The law in his opinion was plain and their remedy lay, he said, through legislative action repealing the law or else in an appeal to the courts. The matter was taken up at the last quarterly meeting of the state board of education and it was decided to refer it to the attorney general for his opinion.

School Board Act.

After quoting Section 4 of the act outlined above, the attorney general says:

"The act also provides that when any such local boards adopt any such books no change shall be made therein for a period of five years' duration.

"I am of the opinion, therefore, that under the provisions of the act the state board cannot legally authorize new listings at an advanced price, and that the publishers are without authority to relist at an advanced price in this state any book already listed during any portion of the period covered by their bonds.

"I am also of the opinion that no local board could change any such book so adopted for a period of five years from the date of its adoption, so long as the publishers continue to furnish it at a price not more than the price listed."

MAY PROSECUTE SUGAR PRODUCERS

New Orleans, November 5.—Sugar producers and planters of Louisiana can be prosecuted if in the opinion of the government they charge more than they should in marketing their sugar cane, Henry Mooney, United States district attorney, made this announcement today following advices received from Attorney General Palmer.

The attorney general held that Louisiana sugar planters who market their own crop come within the limitations imposed by the profiteering amendment to the food control act, and are not exempt as agriculturists.

Members of the American Cane Growers' association, who received the announcement, decided to meet again tomorrow to further discuss the price situation.

The district attorney also announced that the government was not anxious to purchase the Louisiana crop this year, but wanted to see it sold at a fair profit to the planters, with no profiteering.

VATICAN CHOIRS SING HERE ON NOVEMBER 19

The Vatican choirs, under the direction of Maestro Raffaele Casimiro Casimiri, will be heard in a concert of classic liturgial music for the local season at the Auditorium Wednesday night, November 19.

Following the wonderful impression created by the famous singers of the patriarchial basilicas in Rome upon the occasion of their initial appearance for the American tour at Carnegie hall, New York, the appearance this early gives many the rare opportunity to hear the finest polyphonic choir that has ever sung in the city.

Seats will go on sale Monday, November 10, at the Cable Piano company. Mail orders are received now. Prices are as follows: $2.20 $3.30 and $4.40; box seats $7.70. All communications should be addressed Vatican Choirs, Postoffice Box, 932, Atlanta, Ga.

Invites Georgians.

By James A. Hollomon.
(By Constitution Leased Wire.)

Washington, November 5.—A letter was received today from Judge Andrew J. Cobb by Representative Charles H. Brand, asking him to extend an invitation to the members of the Georgia delegation in the senate and house of representatives to be present at the memorial service to be held in Atlanta at the Auditorium on the evening of November 11.

Judge Cobb is president of the Georgia Memorial association, and the service is to be held on the first anniversary of the signing of the armistice.

Write for Your Copy Of Our New 136-Page Catalogue Illustrating Wedding and Holiday Gifts.

Our twenty-fifth annual catalogue is just off the press.

It is really a magnificent catalogue—by far the best we have yet issued. This catalogue illustrates the very cream of our stock. There are nearly ten thousand splendid values illustrated and quoted.

It helps solving the perplexing problem of gift-giving. It brings your shopping to you, saves money, time and trouble.

Forwarding charges are paid by us on all mail orders. Safe delivery and satisfaction guaranteed.

A postal request will bring you a copy by return mail.

Maier & Berkele, Inc.
Gold and Silversmiths
31 Whitehall Street
Established 1887

Baker Disapproves Special Department For Air Services

Washington, November 5.—Approval of the theory of a consolidation of the air services of the government under a separate department or commission is contained in the report of a special army board appointed by the war department to consider pending bills to that end. The report was transmitted today to Chairman Wadsworth of the senate military committee by Secretary Baker, who disagreed with board's principal recommendations.

The board was composed of Major General Nancher, director of army air service; Major General Cox, chief of coast artillery; Major General Haan, chief of the training section, general staff, and Major General Snow, chief of field artillery.

The board held that the army and navy should retain the essential elements of their organizations and should have control over operation of all military and naval air forces that might be provided. It urged also, that the army aviation service "should be kept on an equal footing with the infantry, cavalry and other arms, with a permanent personnel."

The board disapproved government monopoly of aircraft construction.

Secretary Baker said he disagreed with the proposals both for a separate department and a commission as the president was so burdened with important policies he could not supervise aeronautical development. Should a single agency be created, he said, it should be appointed and controlled by a board consisting of caginet members whose departments would be affected.

Mr. Baker also disapproved the proposal for a permanent commissioned aviation personnel.

WOMEN LEAD RIOTERS AT YOUNGSTOWN PLANT

Red Pepper Thrown at Officers Who Protect Workers From Strikers.

Youngstown, Ohio, November 5.—Rioting broke out at the plant of the Youngstown Sheet and Tube company again today when fifty women attacked the sheriff and his deputies when the officers tried to keep them from preventing workmen from entering the plant. Red pepper was thrown into the eyes of the officers as the women tried to seize their revolvers.

Twenty-four women and four men were arrested after a sharp fight in which several women were slightly injured. Fifty women gathered at another gate of the plant but remained quiet.

The sheet and tube company announced today its last idle department had started. The Carnegie Steel company reported the resumption of another bar mill.

"CASEY PLATOON" HITS THE TRAIL OF BOLSHEVIKS

New York, November 5.—The "Casey Platoon" has hit the trail of the bolsheviki on the Russian-Polish front. This name has been adopted by 100 Americans who volunteered to fight for Poland, according to a cable message received today by the Knights of Columbus.

The uniforms were supplied by the Knights' overseas service, and enough tobacco and candy has been sent to last the men through the winter.

MRS. BROOKS' FUNERAL WILL BE HELD TODAY

The funeral of Mrs. J. W. Brooks, 79 years old, who died at her home, 58 Blue Ridge avenue, Tuesday night, will be held at 10:30 o'clock this morning from the chapel of H. M. Patterson & Son. Rev. Richard Orme Flinn, pastor of North Avenue Presbyterian church, will officiate. Interment will follow in West View. Mrs. Brooks is survived by one daughter, Mrs. Charles A. Sheldon, Jr.; a son, A. P. Brooks, Pensacola, Fla.; a grandson, Carter Huddleston, and a granddaughter Miss Hazel Huddleston.

METHODIST CONFERENCE IN ALABAMA OPENS

Birmingham, Ala., November 5.—The north Alabama conference of the Methodist church, south, opened its fiftieth session here today with women lay delegates present for the first time in the history of southern Methodism. Eleven women delegates are attending the conference. Bishop James A. Atkins is presiding.

KNIGHTS OF PYTHIAS IN SPECIAL MEETING

Macon, Ga., November 5.—(Special.)—A meeting of the officers of the grand lodge of Georgia, Knights of Pythias, has been called in Macon Saturday to consider the resignation of Vice Grand Chancellor W. H. Huff, of West Point. The call was sent out by Grand Chancellor Jacob Gazan, of Savannah.

MEXICO REFUSES JENKINS REFUND

Mexico City Newspapers Declare the Government Will Not Reimburse the United States Consul for $150,000 Ransom Money.

Washington, November 5.—The Mexican governemnt, according to Mexico City newspapers, has refused to refund to William C. Jenkins American consular agent at Puebla the $150,000 ransom money which Jenkins' attorney was forced to pay Mexican bandits in order to procure his release after he had been kidnaped last month.

The American embassy in Mexico City has advised the state department of these publications, but officials declined to say whether they had received any communication from the Carranza government on the subject.

Before Mr. Jenkins was liberated the American government demanded of the Mexican authorities that they omit no effort to bring about the release of Mr. Jenkins, unharmed even should it be necessary for them to pay the ransom demanded. It has been understood that Mexico was asked to reimburse Mr. Jenkins.

CLAIMS HUSBAND WATCHED WOMAN "BEAT HER UP"

Mrs. Queen Henry was awarded $20 a month alimony by Judge John T. Pendleton in the motion division of the superior court Wednesday morning. Mrs. Henry claimed that her husband, Jesse L. Henry, stood by and looked on while another woman "beat her up." In awarding the alimony Judge Pendleton told Henry that he must support his wife and children, go to jail or leave the state.

ORDER OF MALTA GIVEN TO CLASS OF 36 CANDIDATES

At a special joint conclave of the two local commanderies of Knights Templar held in the Masonic temple last night, the orders of Malta in full ceremonial form were conferred upon a class of 36 candidates, 24 for Coeur de Lion and 12 for Atlanta commandery. An unusually large number of knights were present, many of whom had not before had an opportunity of seeing this degree conferred in full form.

The ritualistic work was beautifully done and most impressive. The historical lecture of Eminent Sir James L. Mayson, city attorney, in which he eloquently reviewed the great work of the chivalric medieval order on which the modern Masonic order is founded, was a feature of the occasion.

NO COLD WAVE TODAY, SAYS WEATHER MAN

"Don't let the cool wave that is passing over the city frighten you," said the weather man Wednesday. "Thursday will be bright and warm, and will be a great relief to those who have been looking mournfully at the low coal bin, or who have rushed the old army overcoat to the tailor to be cut down and dyed."

Thursday the mercury will rise to 75 degrees, according to the weather man, and all prospects are for fair and warmer weather. However, in the extreme northern section of the state conditions are favorable for a slight frost, but not killing.

LOST WILL CASE IN GAINESVILLE OF WIDE INTEREST

Gainesville, Ga., November 5.—(Special.)—The Banks will case, which has attracted much interest locally since its inception, was tried in superior court here this week, resulting in a verdict setting up the claimed lost will. The facts in the case were most unusual and some novel points of law were advanced during the hearing.

It was claimed that D. E. Banks, formerly a wealthy citizen of Gainesville, made a will in 1877 bequeathing all his property, an estate of probably $50,000 at that time, to his wife during her life, and at her death to his relatives of the Banks family. W. S. Pickrell, at that time deputy clerk, later admitted to the bar, drew the will for Mr. Banks, and between them it was agreed that when the instrument was executed it should be marked with Mr. Banks' initials reversed and hidden among old papers in the clerk's office, which it was claimed was done.

The testator was later adjudged non compos mentis and subsequently the three attesting witnesses died. Mr. Pickrell, claiming that he thought that the will was voided by the mental lapse of the testator, allowed the whole matter to drop from his mind until after the death of the widow in 1918, when the subject was brought to his attention. He recalled the will and the entire substantial contents of the document and reconstructed a copy of it, which was presented to the court of ordinary for probate. On this hearing the probate of the instrument was refused by the ordinary and the case went to the superior court this week, with the result above mentioned.

The caveators, residents of Virginia, are near relatives of Mrs. Banks, and would in the absence of a will by Mr. Banks otherwise disposing of his property, inherit an estate from Mrs. Banks of approximately $100,000. The case will be carried to the supreme court.

$1,000 CONTRIBUTED BY COLORED CHURCH

The largest contribution for education by any colored church in the state of Georgia and perhaps in the entire southland was made by the Central Avenue Methodist Episcopal church, this city, Thursday, October 30, in the annual endowment rally for Clark university.

This church paid in actual cash at one clip more than $1,000, being $500 more than they paid on a similar occasion last year. Dr. L. H. King, the aggressive and successful pastor, with his loyal membership, is to be warmly congratulated on their great showing for Clark university.

"Doing Big Things" is the motto of this church. It pledged $25,000 to the great centenary movement of Methodism to be paid within the next five years, and with Dr. King's constructive leadership this amount will easily be raised. While doing splendidly for missions abroad, this church is doing much also to solve the problem of illiteracy and lawlessness at our doors, thereby making a positive contribution to social uplift and community betterment.

Calhoun Cotton.

Anniston, Ala., November 5—(Special.)Within two weeks all the cotton of the 1919 crop in Calhoun county will have been sold according to local cotton men. The farmers, attracted by a price ranging around 40 cents, have been rushing the work of picking and getting cotton to the gins to take advantage of the high price. The crop, according to some estimates, is 50 per cent off and but little now remains in the fields.

Allied Mission to Baltic.

Paris, November 5.—The inter-allied military mission to the Baltic states, appointed to deal with the complications caused by the continued presence of German troops in the Baltic region, will leave Paris tonight with Riga as its destination.

Editor Dies.

Philadelphia, November 5.—Dr. Charles Fremont Taylor, editor and publisher of The Medical World, and widely known in the profession, died at his home here last night. He also published "Equity," a quarterly magazine, and wrote extensively on political, sociological and economic questions. Dr. Taylor was born in Attica, Ind., in 1856.

BARRETT RESIGNS FROM PAN-AMERICAN UNION

Will Head New Organization for Development of Trade.

Washington, November 5.—John Barrett, director general of the pan-American union since its foundation fourteen years ago, resigned today to become the head of a pan-American organization for the development of commerce and trade between this country and those of Latin and South America.

Mr. Barrett will not sever his connection with the diplomatic body he now heads until the end of the fiscal year and then will take a vacation. He expects by the fall of 1920 to be ready for his new office which will be at the head of "a great new unofficial pan-American organization, backed by the leading men of all the American countries, which will be the most practical and comprehensive international combination for the development of international commerce and good will that has ever been organized and undertaken, and that, because of its semi-public and beneficial character, may seek a special United States charter direct from congress."

Mr. Barrett's resignation was submitted to the governing board of the pan-American union at its first autumn meeting.

He explained to the board that after having devoted himself completely and loyally for 25 years to public life, 19 of which were given to the cause of pan-Americanism and fourteen to the upbuilding of the pan-American union, he regretfully found himself without sufficient means to care for his later years, and that therefore he was compelled to resign in order to be free to make such provision, when there was a demand for his services.

While emphasizing that credit was just as much due to others as himself he pointed out that whether his administration had been a success or not must be determined by contrasting pan-American conditions of today with those of fourteen years ago. Then the pan-American union owned no home or property, now it possesses buildings and grounds valued at $2,000,000; then its staff numbered about twenty, now seventy-five; then its income was $36,000, now, $200,000; then Central and South America were hardly recognized in the foreign relations of the U. S., now they hold the foremost place in its international affairs; then pan-American commerce was valued at less than $500,000,000, now it has passed the mark of $2,000,000,000, or an increase of over three hundred per cent.

Flagman Bound Over In Connection With Bank Money Robbery

Savannah, Ga., November 5.—(Special.)—R. B. Stricland, young flagman of the Atlanta and Savannah railroad, was bound over under $15,000 bond today, charged with taking $10,000 from the express company in custody of the package of money being sent from a Savannah bank to a Sylvania bank. R. L. Hanson, who signed for the package of currency, is at large, but is said to be shadowed constantly by detectives. None of the money has been found. For a time Hanson was in custody, but was released.

OPERA SINGER PAID WELL BY RUSSIANS

London, November 5.—The recent rumor that the opera singer Theodor Chaliapine had been killed by the bolsheviki in Russia is disposed of, says The Daily Helsingfors correspondent, by a statement of the Novelist Kuprin, who declares that Chaliapine enjoys the title of first soviet national artist. The correspondent adds that the report is that Chaliapine resides in his own house in Moscow and arranges concert tours for which he receives large amounts of money.

WOMAN WITNESS TELLS OF ALLEGED BURNING OF HOME

Albany, Ga., November 5.—(Special.)—Dougherty superior court has been engaged since yesterday afternoon on the case of the state against J. A. Sewell, charged with arson. A brother of the defendant E. T. Sewell, is also to be tried on the same charge, and another defendant is Mary Carter, a white woman. These are the most sensational cases to be tried during the present term.

The contention of the state today is that a conspiracy was hatched between the Sewell brothers and the woman to burn the dwelling in which the latter lived, first insuring the contents for a large amount and shipping them secretly to other towns before the incendiary torch was applied to the building. The fire occurred on the night of September 3, last, and investigations made by Fire Chief Bronson led to the arrests.

The woman in the case turned state's evidence and told on the stand today how the plot was worked out and the building set on fire with gasoline. She was grilled several hours under cross examination, but stuck to her story. The cases will probably consume several days.

G. L. LEMON AND COMPANY
CERTIFIED PUBLIC ACCOUNTANTS
901 Healey Bldg. Phone Ivy 4754. Atlanta, Ga.

EXCLUSIVE AGENTS
STEIN-BLOCH SMART CLOTHES
CLAPP CUSTOM SHOES
KNOX HATS

Manly

Looking Great Coats—Or Overcoats. Big Broad Collar. Big Double-Breasted Models, Heavy Fabrics; Looks Commanding. Slide Into One Of 'Em This Morning—Look At Yourself. Nine To One You'll Order It Sent To Your Home.

The Price? $45 To $100 Per Coat.

Quality, Style, Workmanship And Value Evidenced In Every Garment

Say You Don't Like The Heavy Double-Breasted Model? Then We'll Show You The Heavy, Medium Or Lighweight Single-Breasted Coats. Those Good Smooth Fabrics Appropriate To The Weights. $35 Up.

Dress Gloves Made of South African Cape. Dark Brown And Assorted Tans. Embroidered Backs---$5.00

Parks-Chambers-Hardwick Company
37-39 Peachtree Atlanta, Ga.

The Discernment of QUALITY In Men's Suits

--Muse's

IT IS as really recognized in the garment as it is in the man who associates himself with a Muse Suit.

THERE'S something of elegance, impressiveness, richness, in these textures and styles—you know that quality is present as soon as you see them—the instant you feel the fine fabric.

And the man who seeks and wears such suits usually bears in his appearance and his manner, the same evidences of innate quality.

See the new English models with soft roll collar and peak lapels --good lines--fine quality $70

Geo. Muse Clothing Co.
3-5-7 Whitehall

Be a Regular American---Join the Red Cross

WRIGLEY'S

5c a package before the war

5c a package during the war

and

5c a package NOW

THE FLAVOR LASTS

SO DOES THE PRICE!

UNITED PROFIT-SHARING COUPONS

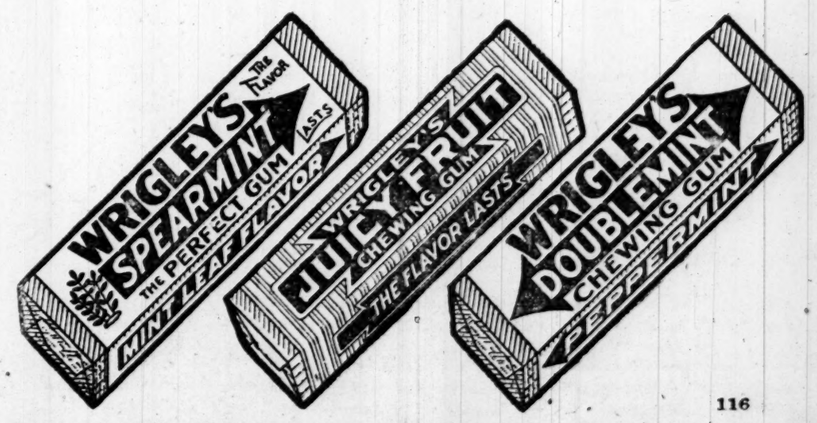

116

IN THE REALM OF WOMAN'S AFFAIRS

Wedding of Miss Frances Winship To Mr. George Raine Brilliant Event

Of interest to a large circle of friends was the brilliant wedding last evening of Miss Frances Winship and Mr. George Bohon Raine, which was solemnized at 9 o'clock at the home of the bride's parents, Mr. and Mrs. Charles Robert Winship, on Peachtree road, Dr. J. Sprole Lyons officiating.

The Decorations.

The spacious rooms, thrown together for the occasion, were handsomely decorated with quantities of palms and ferns banked against the walls, while large baskets and vases holding American Beauty roses and chrysanthemums, were used to relieve the dense green background. The chandeliers were covered with garlands of smilax and the lights were softly shaded.

In the sun parlor, where punch was served, the corners were banked in palms and the windows were wreathed in smilax. The punch bowl was embedded in a mound of fruit. The porch, which was canvased, was also banked in palms and graceful garlands of smilax were used against the canvas. Punch was also served here and the bowl was banked in American Beauty roses and fern as an accessory decoration.

The Altar.

The ceremony was performed in the reception hall before an improvised altar of palms and ferns banked flat against the wall and reaching the length of the room. At either end of the altar were two large urns on pedestals filled with American Beauties and large white chrysanthemums. The bases of the urns were garlanded in smilax and chrysanthemums. On either side of the altar and in the center were three seven-branched cathedral candelabra rising from mounds of white chrysanthemums and smilax. Tall unlighted tapers gleamed softly during the ceremony. White satin ribbons partitioned off the aisles and doors.

The Bridal Party.

The attendants entered to Lohengrin's wedding march and made a graceful tableau around the altar.

The bridesmaids, Miss Ruth Dill, of Boston, and Miss Margaret Whitman, wore attractive gowns of delicate green satin simply fashioned with draped skirts and the bodices were plain and draped with long-waisted effect. Their flowers were large bouquets of American Beauties tied with tulle.

The matron of honor, Mrs. George Woodruff, and the maid of honor, Miss Dorothy Traynham, also wore dainty gowns of softly tinted green satin fashioned along simple lines, and they also carried large bouquets of American Beauties.

Little Miss Octavia Riley, the flower girl, wore an exquisitely dainty frock of white taffeta veiled in pale green chiffon. She entered carrying a single American Beauty, from which she scattered the petals for the entrance of the bride.

Master James L. Riley, Jr., the page, wore a suit of white satin.

The Bride.

The bride entered with her father, Mr. Charles R. Winship, and was met at the altar by the groom and his best man, Mr. George W. Brown.

The bride, who is of the lovely brunet type, made an exquisite picture in her gown of heavy white duchess satin, the skirt of which was draped becomingly. Rose point lace formed the overdraperies for the skirt and was caught in a swirl effect in the back with dainty sprays of orange blossoms. The bodice, which was draped in a long-waisted effect, was finished by long sleeves of white chiffon, falling loosely over the hands and daintily embroidered in seed pearls.

The long court train of satin, which fell from the shoulders, where it was caught by several rows of tiny seed pearls, was softened by the dainty tulle veil. A coronet of rose point lace with small sprays of orange blossoms on either side held the veil in place and it was finished by a face veil, which fell gracefully just below the bodice. The bride's dainty white satin slippers were finished with tiny orange blossoms for buckles. She carried a bouquet of white orchids exquisitely showered in valley lilies.

The Reception.

Following the ceremony there was a large reception. In the dining room, where the bride's table was placed, quantities of palms and ferns were used, which made a lovely background for the beautifully appointed table. A cluny lace cloth covered the large round table, which was edged with smilax. In the center there was a large star, whose points reached to the inner edge of the service plates, made entirely of American Beauties and maidenhair. Tiny electric lights studded this central decoration and from the center of the star there arose a tall silver vase of American beauties.

The bride's gifts to her attendants were cut glass perfume bottles with enamel tops.

Seated at the bride's table were Mr. and Mrs. Raine, Miss Dorothy Traynham, Miss Margaret Whitman, Miss Ruth Dill, Mr. and Mrs. George Woodruff, Mr. and Mrs. Donald MacKinnon, Mr. and Mrs. Hugh Scott, Mr. George Brown, Mr. Edward Cole and Mr. Frank Owens.

Beautiful Gowns.

Mrs. Charles Winship, the mother of the bride, wore a gown of white chiffon embroidered in silver and draped over cloth of silver. A panel of heavy silver lace was used in the front and a short train of the same finished the back. She wore a corsage of orchids and valley lilies.

Mrs. John Raine, the groom's mother, was handsomely gowned in orchid satin with overdraperies of orchid tulle embroidered in sequines. The bodice was made entirely of sequines. She wore a corsage of orchids and valley lilies.

Mrs. Giles Tinker, of New York, wore a handsome gown of black velvet.

Mrs. Hanley Bohon, of Harrodsburg, Ky., was gowned in silver cloth handsomely embroidered in sapphire blue metal threads.

Mrs. Donald MacKinnon's gown was of sapphire blue tulle over silver and blue metal cloth and was fashioned with a short train.

Miss Ora Wilmore, of Nicolasville, Ky., wore a gown of king's blue satin with overdraperies of net and iridescents.

Mrs. Hugh Scott wore a handsome toilet of pink satin with overdraperies of heavy silver lace. The bodice draped with a long waisted effect, was veiled in silver lace.

The bride's traveling costume was a smart suit of dark blue duvetyn and her hat was of henna duvetyn embroidered in gold and black.

As Miss Winship, Mrs. Raine was one of the most popular members of the younger set. She is the youngest daughter of Mr. and Mrs. Charles R. Winship, is a graduate of Washington Seminary and attended Mt. Vernon Seminary, in Washington, D. C. She was a debutante of 1917-18 and was active in war activities and church work. She is also an active member of the Junior league.

An Only Son.

Mr. Raine is the only son of Mr. and Mrs. John Hutchinson Raine, and is a nephew of Mr. Joseph S. Raine, all of whom are prominent Atlanta citizens, and is also a grandson of the late Mr. and Mrs. Joseph Shelton Raine, who were leading factors in the upbuilding of Atlanta; and of Mrs. George Bohon, of Harrodsburg, Ky., a distinguished member of Kentucky society. His grandfather, the late Mr. George Bohon, for whom he is named, was a retired capitalist and banker. He also owned the Shakertown property which is situated several miles out from Harrodsburg, Ky., and is of valuable and historic interest. This property has descended to the children of Mr. Bohon. On account of illness, Mrs. Bohon was unable to be present at the marriage of her oldest grandson. Mr. Raine is the representative of splendid Kentucky ancestry on his maternal and paternal side. When war was declared, and as he was not yet twenty-one years of age, he left his studies at the Georgia School of Technology to begin his army training at Camp Gordon. He is now connected with the Atlanta office of the Southern Adjustment bureau. Mr. Raine is a member of the A. T. O. fraternity.

Mr. Raine and his bride left after the reception going to Louisville, Ky., and from there they will make an automobile trip to French Lick Springs, Ind., touring through the Indiana highways after they leave French Lick, returning by way of Harrodsburg, Ky., where they will visit their grandmother, Mrs. Bohon, at her handsome home at that point, and will be entertained by Mr. and Mrs. Hanley Bohon and Mr. and Mrs. Davis Bohon, their relatives. They will reside with Mr. and Mrs. Charles W. Winship, the parents of the bride, 1175 Peachtree road, on their return to Atlanta.

Out-of-Town Guests.

Among the out-of-town guests for the wedding were Mr. and Mrs. Hanley Bohon, of Harrodsburg, Ky.; Mrs. Walter Connally, of Tyler, Tex.; Mr. and Mrs. Giles Tinker, of New York; Miss Ruth Dill, of Boston; Miss Ora Wilmore, of Nicolasville, Ky.; Miss Catherine Terrell, of Pittsburg, and Mr. Ed Cole, of Athens.

Dinner-Dance at C. C. C.

The regular informal dinner dance will take place this evening at the Capitol City club. Dinner will be served at 8 o'clock and dancing will continue until 12 o'clock.

Golf Tournament.

A handicap match play tournament will be played Monday afternoon at the Ansley Park Golf club.

There will be an eighteen-hole flight, a nine-hole flight and a flight for beginners. Anybody wishing to play in the tournament is allowed to play over the course this week.

To abort a cold and prevent complications, take

Calotabs

The purified and refined calomel tablets that are nauseless, safe and sure.

Medicinal virtues retained and improved. Sold only in sealed packages. Price 35c.

Superfluous Hair Now Removed Roots and All!

(New and Instantaneous Home Method.)

A boon to women troubled with superfluous hair is the new phelactine process. It is totally unlike the depilatory, electrical and other methods heretofore employed for the removal of hairy growths. It is the only thing that enables one to remove the hair completely—roots and all—in one's own home, without the assistance of an expert. The result cannot be doubted, for the user sees the hair-roots with her own eyes.

A stick of phelactine, with easy directions, can be had at any drug store. It is entirely harmless (a child could safely eat it), odorless and non-irritating. It is an instantaneous method, and so thorough that the skin is left perfectly smooth and hairless, bearing not the least evidence of its former disfigurement.—(adv.)

AIRY FAIRY FLOUR

The magic touch of Airy Fairy will lend a new deliciousness to everything you bake. Airy Fairy is milled from the choicest soft wheat—resulting in a rich creamy texture and an exceptionally appetizing flavor in bread and cakes made from it.

Ask YOUR grocer for Airy Fairy

The Larabee Flour Mills Corporation

A. McD. WILSON CO.
41 E. Alabama St.
Atlanta, Ga.

Charming Visitor

Photo by Lenney.

Miss Lucile Gray, of Asheville, N. C., who is spending several days in Atlanta.

The Testing of Julia Grant

BY HAZEL DEYO BATCHELOR

Copyright, 1919, for The Constitution.

Julia Discovers a Stranger Self.

READ THIS FIRST.

Is a man ever honest with himself? Wss Dan Carson honest with himself when he jilted Julia Grant for another woman and then came sneaking back when tae other woman refused to marry him? Was Dan Carson justified in expecting Julia to give up her hospital work and marry him immediately, and was Julia right in insisting upon finishing her training? Read this story and decide these problems for yourselves

NOW GO ON WITH THE STORY.

CHAPTER XXIX.

Lucy determined to give her sister a real talking to, but when the time came she accomplished very little. Julia just looked at her and laughed.

"I don't think you're treating Dan at all fair" Lucy flamed.

"I'm sorry, dear."

"You mean you won't marry him?"

"No, I don't mean I won't marry him, but I want to finish my training at the hospital."

"That's all you think of these days," Lucy taunted. "Your hospital training. Why don't you ever think of other people?"

"Why, Lucy, why do you speak that way?"

"Because I'm sorry for Dan. He's awfully unhappy."

"I was awfully unhappy, too, Lucy, not so long ago."

Lucy sprang up and rushed over to her sister impulsively. The two girls were in their old room, the room they had always shared together.

"O, I know you were, dear; forgive me for nagging you. I did it because I want you and Dan to be happy." Quick tears stood in Lucy's eyes; she looked like a sorry child.

The two girls kissed and Julia went back to the hospital, but both knew that nothing had been settled. Julia knew, too, that Lucy's sympathies were with Dan. She suspected that Dan had enlisted Lucy to speak in his behalf, and that fact annoyed her. It was a question to be decided between them, and she felt that Dan had broken faith with her to speak of it to Lucy. Dan's action had accomplished two things. It had opened up a bond of sympathy between himself and Lucy and it had made Julia's trust in him waver.

Julia had grown to love the smell of the hospital; it had a clean antiseptic odor. She thought of the hospital as a great palace of healing. Any dread that she might have once felt of it through ignorance had long since departed. She was off duty for the night, but as she passed Miss Tully's door, the superintendent spoke to her.

"Miss Grant, Dr. Norville has been looking for you. We need you for an emergency case."

Julia nodded. "I'll get ready immediately." And she hurried up to her room and into her white uniform. When she returned to Miss Tully's office, Dr. Norville was there and he swung around and looked at her with that appraising glance that told her nothing of his feelings.

He gave her directions. "We've operated, but things aren't quite right. We're short of nurses or I shouldn't call on you."

Julia went up to the private room and slipped in. A night light was burning dimly, and on the narrow bed lay a slim figure. Some one touched her on the arm, and she turned to see Dr. Norville.

They were to watch this case through the night together, and Julia thrilled at the thought. How wonderful to feel that he, the great surgeon, with his nervous, clever fingers, had done the work that she must watch so carefully. It was her first private case with him, and she was keyed up in every nerve. The sordid little scene with Lucy slipped out of her mind. Her own private affairs seemed very far away. This was her work and she was ready.

"Are you tired?"

In the dim light Julia felt his eyes upon her and the question was a personal one.

She shook her head.

"Give me your hand." The tone was a command.

He lifted the hand that hung at her side and took her pulse in silence. Julia could feel the hammering of her heart. It seemed as though he must hear it, he stood so close to her. She fought a sensation of weakness that was almost overpowering, and it seemed that aeons of time had passed when he finally released her. They stood a moment in silence, and then he left abruptly and Julia sank into a chair by the bed. It was a strange place for the feelings that were surging through her—feelings that were utterly unaccountable. The close touch of his fingers on her wrist, the note of command in his voice, the knowledge that in the darkness he had been searching her face with his impenetrable eyes, had brought to a climax the little feeling of shock that she had felt each time she had met his glance. What was the matter with her; where were her feelings leading her? She told herself over and over again that she had been working too hard, that her nerves were all on edge, but nothing could make her thoughts of him any different. She sat there in the darkness for long moments, until her patient, stirring restlessly, awoke Julia to her duties, and she sprang up and began to move noiselessly about the room, working silently, efficiently, the perfect, well-drilled nurse, even while her woman's heart listened for the sound that would bring Dr. Norville back to her.

(Tomorrow—The heart of a woman.)

134 PEACHTREE ARCADE

Christmas Greeting Cards
Dance Programs Party Invitations
Wedding Announcements

Webb & Vary Company, Inc.
Printers, Engravers, Stationers

This Skin Peeler In Great Demand

Since the discovery that mercolized wax possesses remarkable absorbent powers when applied to the skin, the demand for it as a complexion renewer has been tremendous. Druggists in every section report sales as far exceeding those of anything similar they have ever had on their shelves.

Ordinary mercolized wax gently peels off the devitalized cuticle, in minute particles, so that the user gradually loses her old worn-out complexion, the more youthful underskin taking its place. Cutaneous eruptions, blotches, moth patches, liver spots and freckles are, of course, removed at the same time. As the wax is entirely harmless, and easy to use, women all over the country are purchasing it in original packages and using it to quickly rejuvenate their complexions. The wax is applied the same as cold cream, allowed to remain on over night, then washed off with warm water.—(adv.)

Government Store To Continue Sale Of Groceries Here

While army officials and Mayor Key are ascertaining from Washington whether or not the government will deliver food stuffs to retail dealers, no change in the distribution of government foods will take place. This was decided at a conference of government officers, headed by Colonel Jack Hayes and Lieutenant Colonel W. R. Kendricks, Mayor Key and a large number of Atlanta grocers in the mayor's office yesterday morning.

The sale of army goods will continue in the government retail store on Stewart avenue at present until the request of Atlanta grocers for either an additional 5 per cent or delivery by the government has been decided upon in Washington. The attitude of the local dealers is that by delivering the goods themselves they cannot pay expenses when only operating upon a ten per cent basis of profit.

That the government retail store is injuring trade is admitted by the grocers, but Francis Kamper stated "we would not fear the store if we could compete with its prices. At present the government makes no deliveries in the city, but when the goods are sent to out of town customers they are prepaid."

PARK BOARD APPROVES ACCEPTANCE OF TRACT

The board of park commissioners in session Wednesday afternoon formally approved the action of council Monday afternoon in accepting from the committee on church co-operation, acting in behalf of the white evangelical churches of Atlanta, the gift of a tract of land containing 6.57 acres located near the Ashby street school, to be used for park purposes. The only terms the donors imposed on the city in making the gift was that the city maintain the tract.

Suffrage Wins in Maine.

Augusta, Me., November 5.—The amendment to the federal constitution giving women the right to vote was ratified today in the house in concurrence with the senate. The vote was 72 to 68.

Today's Calendar

Luncheon for Mrs. Frederick Schoff, of Philadelphia, at 1 o'clock at the home of Mrs. L. Van Stavoren, at 2 St. Paul avenue.

Reception at the Soldiers' club by the local Parent-Teacher association to Mrs. Frederick Schoff, president the National Congress of Mothers, at 4:30 o'clock.

Following the early rehearsal of the Muse-Diggs wedding, Mr. and Mrs. Hunter Muse will entertain the members of the wedding party at a buffet supper, at 7:30 o'clock, at their home on the Prado in Ansley Park.

The Capital City club will hold its regular dinner dance.

The marriage of Miss Edith Rudder and Mr. Benjamin Tillman Hujtt takes place this evening at 7 o'clock at St. Paul's Methodist church.

KWIZ

Answers to Yesterday's Kwiz.

1. An eviction is the forcible removal (by legal procedure) of tenants for non-payment of rent or other cause.
2. Rex Beach wrote the novel "The Spoilers."
3. The junker party in Germany is composed of those who insist upon war as a national policy.
4. The department of justice is a part of the office of the attorney general of the United States and comprises thousands of detectives employed in secret investigation and prosecution of violators of federal laws.
5. Petrograd, in Russia, was called St. Petersburg prior to the great war.
6. Rheims, in France, is the source of the finest varieties of champagne.
7. A sancutary is a holy or sacred place, a retreat against danger, a place of peace.
8. A sanctum is a private place, a room or space set apart, very often applied to the room of the editor of a newspaper or the study of a clergyman.
9. The completed sentence is "He among you that is without sin, let him cast the first stone."
10. Charles Algernon Sydney Vivian was the founder of the Benevolent and Protective Order of Elks. He was an English actor and lies buried in a cemetery near Boston.

New Questions.

1. What is called the "Golden Text?"
2. How is a schooner (vessel) rigged?
3. What is a gazelle?
4. Who was Mrs. E. D. E. N. Southworth?
5. What is the great manufacturing industry of central and western Pennsylvania?
6. What is a "lock-out?"
7. What is a nocturne?
8. Where is Lapland?
9. Who was the author of the familiar line, "A man's a man for a' that?"
10. What is the meaning of the term "compulsory education?"

CHURCHES PROTEST MOVIES ON SUNDAY

Savannah, Ga., November 5.—(Special.)—Requests signed by 10,463 members of the various Protestant churches of Savannah were placed before the mayor today requesting that the law forbidding the exhibition of motion pictures in the city on Sunday be not repealed by council.

Many requests had reached the mayor, among the number a long petition from the shipyard workers, asking for Sunday pictures at the municipal auditorium. Warm discussion followed, and the churches began a systematic campaign to arrive at the expression of solid opinion of the church folk. The petition today is the result of the canvass.

DANCING
MON.-WED.-SAT.
NIGHTS: 9 to 12

Lesson any time day or night at Studio or your home. Phone Ivy 5786.
LANE'S
Peachtree and Cain Streets.

Red Cross Drive.

Macon, Ga., November 5.—(Special.)—Eleven hundred additional members were added to the local Red Cross chapter today, bringing the total for the two days to 2,900. Bibb county's quota is 12,000. Chairman J. E. Hall expects to have the full quota raised by Saturday.

Exclusive

Designs, as pictured, a real true-blue $13.50 shoe, on special sale for

$9.85

Brown Kid or Brown Calf, with cravenette cloth tops, covered full Louis heels, imitation tip and light welt sole. All sizes.

Not too good to be true, for anything sold in this store is sure to prove satisfactory; otherwise they will be made good.

Many other beautiful boots on special sale for $9.85, with all colors and leathers represented.

Rich's
SHOE DEPARTMENT

52-54-56 Whitehall St., Main Floor.

HOT WATER

BABY'S bath HAS to be warm. With little ones in the hot water becomes more than a necessity. You are assured of constant supply of hot water with a

CADET COIL WATER HEATER

Simply attach the *Cadet* to your tank. Burns coal or wood. No gas. Demand the genuine *Cadet*. Call it by name and if your dealer hasn't one send us his name and we will see that you're supplied. Send for booklet.

ATLANTA STOVE WORKS
Mnfrs. Famous Barrett Ranges
ATLANTA, GEORGIA

The
High Cost of Living
Will Never Worry The Housewife Who Serves

TIP-TOP BREAD

Your Grocer Will Deliver It---Fresh From the Oven

AMERICAN BAKERIES COMPANY

:: SOCIETY ::

Miss Gussie Rogers Wedded To Mr. Hubert G. Veal Yesterday

The marriage of Miss Gussie Louise Rogers and Mr. Hubert G. Veal was solemnized last evening at 8:30 o'clock at the Park Street Methodist church, Dr. Wallace Rogers officiating. The ceremony was witnessed by a large assemblage of relatives and friends, and before the entrance of the bridal party Mr. J. Gordon Moore rendered a very appropriate musical program.

The altar decorations were unusually handsome. Large palms arranged in pyramid effect formed a background for the pedestal baskets filled with white chrysanthemums, alternating with seven-branched candelabra, holding tall lighted candles. The attendants made a tableau picture as they took their places at the altar.

The Bridal Party.

The bridesmaids were Miss Nell Veal and Miss Lillian Bell, who entered the church gowned in orchid and blue taffeta combined in artistic effect and trimmed with orchid ostrich feathers and tulle, and carried large bouquets of pink roses.

The maid of honor, Miss Edith Patterson, wore a gown of apricot taffeta with overdraperies of apricot tulle, and carried a bouquet of Ophelia roses.

The matrons of honor, Mrs. Thomas E. Rogers, Jr., and Mrs. A. R. Meyers, were both exquisitely costumed in white Georgette crepe, fashioned over a foundation of white taffeta, and carried bouquets of pink roses.

The Bride.

The bride, who was given in marriage by her father, Mr. Thomas E. Rogers, with whom she entered the church, was unusually lovely in her bridal robes of white georgette crepe draped over white taffeta, and the tulle veil was adjusted to her hair by a wreath of orange blossoms. She carried a bouquet of bride roses showered in swansonia. The wedding veil worn by the bride has a touch of sentiment, as it was the one worn by one of the matrons of honor, Mrs. Meyers, at her marriage two years ago.

The groomsmen included Mr. Thomas E. Rogers, Jr., Mr. A. R. Myers, Mr. John Freel, Mr. Eugene C. Jones. The groom had as his best man Mr. J. C. Perteet, of Atlanta.

This marriage also featured another note of sentiment, as the bride was married on the fifty-fourth anniversary of her grandmother, Mrs. W. H. H. Rogers, and the late Mr. W. H. H. Rogers, two highly respected citizens of Atlanta. The bride is the daughter of Mr. and Mrs. Thomas E. Rogers, of West End, and was graduated from the Girls' High school last June. She is a very attractive and pretty blonde, and has a wide circle of friends who are interested in her wedding.

Mrs. Thomas E. Rogers, the mother of the bride, was gowned in field mouse charmeuse, and her corsage was of pink roses.

Mrs. W. H. H. Rogers, the bride's grandmother, wore gray charmeuse, combined with gray georgette crepe, with a corsage of white roses completing her toilet.

The bride's traveling costume was a tailored suit of brown silvertone, and with this she wore a smart hat of brown panne velvet, trimmed with ostrich tips in the same shade of brown.

Mr. and Mrs. Veal left for a wedding journey in Florida, and will spend two weeks visiting at several points of interest in that state, returning to Atlanta for a visit to Mr. and Mrs. Rogers at their home on Gordon street, in West End, before going to Roopville, Ga., for their future residence. Mr. Veal is a member of the firm in which his father, Mr. J. T. Veal, is senior member, both being engaged in the mercantile business, and they are also cotton brokers. Mr. Veal served in the medical corps during the war.

GREAT BELIEVER IN BLACK-DRAUGHT

Oklahoma Lady Tells How Her Husband Believes in Black-Draught and Uses It for Many Ailments.

Nowata, Okla.—Mrs. W. B. Dawson, a resident of this place, says: "My husband is a great believer in Black-Draught and thinks it cures about everything.

It is splendid for headache, constipation (which usually causes headache), indigestion, or any kind of stomach trouble, and we just keep it for these troubles. I don't know when we haven't used it, and we always find it satisfactory.

I know it has done us both a lot of good and saved us many dollars. I use it in teaspoon doses at first and follow with small doses, and it sure does make a person feel like new.

It cleanses the liver better than any other liver tonic I have ever used, and after taking a thorough course nature asserts itself and you are not left in a constipated condition that follows a lot of other active medicines. This is one thing I like especially about it."

For over 70 years Thedford's Black-Draught has been in use for many simple ailments and today is a recognized standard remedy in thousands of family medicine chests. It will pay you to keep Black-Draught in the house for use when needed.

Your druggist sells it.—(adv.)

Miss Muse Honored.

Miss Alice Muse, a bride-elect of tomorrow, was the guest of honor at a luncheon given yesterday by Miss Alice Orme at her home on East Eighth street.

The drawing room, where the guests were received, was bright with quantities of dahlias and the luncheon table had as a centerpiece a basket filled with pole yellow and pink dahlias in artistic arrangement. The silver candlesticks held burning tapers shaded in pink. The guests' places were marked by hand-painted models of French hats.

Miss Orme wore a gown of black satin, the skirt fashioned draped effect and finished with collar and cuffs of point lace.

MEETING NOTICES

The executive board of the Atlanta Woman's club will meet Friday morning at 11 o'clock at the home of Mrs. Irving Thomas, president, 1229 Peachtree street. The officers, standing committee chairmen and chairmen of departments of work constitute the members.

There will be a called meeting of the Atlanta chapter of the alumnae of Alpha Delta Pi at the Winecoff hotel at 3 p. m. Thursday. All members are urged to be present.

The Julia Jackson chapter, Children of the Confederacy, will meet Thursday afternoon at 3 o'clock at the Woman's club, 17 West Baker street.

The Twentieth Century Coterie will meet on Thursday afternoon at 3:30 at the home of Mrs. T. L. Lewis, 293 East Fourth street.

The second ward auxiliary of the war time Red Cross work is calling a final assembly of all its members for the purpose of disposing of the sewing room supplies, including machines, oil stoves, cabinet, money and other valuables which were contributed or bought for the work room at the Georgia avenue school. This meeting will be held Friday afternoon, November 7, at 3 o'clock, and Mrs. Register, war time chairman, requests the attendance of all the second ward membership on this final occasion.

The regular monthly business meeting of the Home for the Friendless, will be held Thursday, November 13, at 10:30 a. m. at the home, 226 Highland avenue. A full attendance is urged, as business of importance is to be considered.

Th regular meeting of the Grant Park School Parent Teacher association will be held at the school Thursday afternoon, November 6, at 3 o'clock. Miss Louise Dorough, who has recently returned from overseas, will be the speaker for the afternoon.

The Nineteenth Century History class will meet Thursday at 3 p. m. with the president, Mrs. Jones. Dr. Gaertner, of Oglethorpe university, will lecture to the class.

The board of management of the Atlanta chapter of the D. A. R. will meet Thursday morning, November 6, at 10:30 o'clock at the home of Mrs. J. M. High on Peachtree street.

A called meeting of the executive board and lay members of the W. B. M. U. of the Atlanta association is to be held at the First Baptist church at 3 o'clock Friday, November 7.

Cherokee Rose lodge, No. 606, ladies' auxiliary to the Brotherhood of Railroad Trainmen, will hold their regular meeting Friday afternoon at 2:30 o'clock in their hall in the Wigwam. All members are requested to attend.

There will be a business meeting of the Piedmont W. C. T. U. Friday, November 7, at 3 p. m. in Wesley Memorial church. New members desired.

The Women's Union Bible club of the Inman Park Methodist church will hold an important meeting at the church this morning at 10 o'clock. Mrs. T. R. Kendall is teacher of the club. A full attendance of members is urged and others are cordially invited.

In Honor of Utopian Club.

Misses Margaret McCormack and Maggie May Wiggins will entertain the Utopian club with a dance at Miss McCormack's home on Piedmont avenue Thursday evening, November 13. All members of the Utopian club are invited.

Your Home and You

BY HELEN KENDALL

The Basket Beautiful

It stood beside the broad writing table of a busy authoress—this particular waste basket. That is, I supposed it was a waste basket because

it stood where waste baskets normally stand, and it was piled with the debris from the morning mail.

But it was a waste basket with a difference. It was graciously shaped, hinting that it might at one time have come in from the orchard piled full of ruddy fruit. It was dyed a resset gold with flecks of cerulean blue and bits of bronze all through it.

"Nothing but a big market basket that I picked up in a little country town last summer," declared the authoress. "Its shape attracted me, although it was nondescript in color. I painted it myself, of course, to make it harmonize with my bronze-blue library here, and it really is successful, isn't it?"

It was indeed. It was not a basket you could ever in the world have found in the shops. And it is so easy to produce a basket of distinction by choosing an odd shape picked up in a grocery or in a Chinese food shop or in a hardware store and decorating it to fit in with the furnishing of the room where it is to stand.

One of the more alluring waste baskets I ever saw was one of those ordinary tall fruit baskets which is small at the base and opens gently out, vase-shaped. It was given a coat of dull silver paint with little disks of pale yellow turquoise blue, gray green and sofe violet painted here and there on it in an irregular pattern. It stood beside a desk and chair which had been given a coat of French gray paint with silver desks fittings, silver candlesticks and candles and blotter of pale yellow. A silver bowl of blue larkspur stood on top of the desk and the whole lovely color scheme was enough to make you weep for joy.

"All old stuff, too," gloated the owner. "The desk was of golden oak, save the mark! The chair was an old yellow kitchen affair and the basket, as I've told you, came with oranges in it."

(Copyright, 1919, by Metropolitan Newspaper Service, New York.)

HOME COOKING

By MRS. M. A. WILSON

Queen Victoria's Former Cuisiniere

(Copyright, 1919, for The Constitution.)

Pumpkin.

The big yellow ball of golden sunshine, the pumpkin, brings visions of mellow goodness to the lovers of this homely vegetable. The old New England housewife found many uses for this product of the garden that will appeal to the woman of today.

Pumpkin pie, pumpkin custard muffins, biscuits and pumpkin mush and bread were some of the dishes the thrifty New England housewives served to their families, while the southern mammie used this golden ball in batter cake, waffles, pancakes and as a substitute for sweet potatoes. So today I will combine recipes from both the north and south, giving you a splendid variety to choose from.

Baked Pumpkin.

Cut the pumpkin in half and turn cut side down in a large baking dish or baking pan. Add two cups of water to the pan and bake the pumpkin in a moderate oven for one hour. Cool and then scrape the cooked pumpkin from the shell; reheat and season with nutmeg and serve with sugar and milk for a mush.

This cooked pulp may be rubbed through a fine sieve and used for pies, custards, puddings, etc.

Steamed Pumpkin.

Pare and cut the pumpkin into small blocks and steam until tender. Mash and then season and use as desired.

Boiled Pumpkin.

Pare and cut the pumpkin into small pieces and add sufficient boiling water to cover partly. Boil until tender and then drain and mash.

To Serve Pumpkin in Place of Sweet Potatoes.

Place three cups of cooked pumpkin in a saucepan and cook slowly until very dry. Season with salt and pepper. Place in a baking dish and sprinkle with brown sugar and cinnamon over the top. Bake for one-half hour in a hot oven.

New England Pumpkin Custard.

Rub one and one-half cups of cooked pumpkin through a fine sieve into a mixing bowl and add

Two cups of milk,
Three-quarter cup of brown sugar or syrup,
Two eggs,
One-half teaspoon of nutmeg.

Beat to mix thoroughly and then pour into a baking dish and bake until firm in the center. Cool and serve with fruit or marshmallow whip.

Pumpkin Pie.

Line a deep pie plate with plain pastry and then place in a mixing bowl one and one-half cups of stewed pumpkin, rubbed through a fine sieve,

One cup of syrup,
One cup of milk,
Yolks of two eggs,
One-half teaspoon of ginger,
Pinch of cloves,
One-half teaspoon of nutmeg,
One-half teaspoon of cinnamon.

Beat to mix thoroughly and then pour into the prepared plate and bake in a slow oven until firm in the center. Sprinkle with sugar and return to oven to brown the top. This pie usually requires about forty-five minutes to bake.

Pumpkin Waffles.

Place in a mixing bowl
One cup of stewed pumpkin,
One cup of milk
Two cups of flour,
One teaspoon of salt,
Four teaspoons of baking powder,
Two tablespoons of syrup,
Three tablespoons of shortening,
Pinch of cinnamon.

Beat to mix thoroughly and then bake in a hot, well-greased waffle iron

Pumpkin Muffins.

Place in a mixing bowl
One cup of stewed pumpkin
One and one-half cups of milk,
Two and one-half cups of flour,
One teaspoon of salt,
Two tablespoons of baking powder,
One-half cup of syrup,
One-half teaspoon of cinnamon.
Four tablespoons of shortening.

Beat to mix thoroughly and bake in well-greased and floured muffin tins in a hot oven for twenty minutes.

To can pumpkin for future use. Fill sterilized jars with stewed pumpkin and then adjust the rubber and patrially tighten the lids. Place in a hot water bath and process for thirty minutes. Remove, seal and then cool and dip the tops of the jars in parafine. Pumpkin canned in this manner will keep for years until used.

Musical Program At Wedding Tonight.

An attractive program of wedding music will be a feature of the wedding of Miss Edyth Rudder and Mr. Benjamin Tillman Huiet, which will take place at 7 o'clock Thursday evening at St. Paul's Methodist church.

Miss Annie Mae Taurman will preside at the organ, assisted by Mrs. Thomas P. Brinsfield, soprano, and Mr. Samuel Prager, violinist.

The program will be as follows: organ, "Procession March," Clark; violin, "Andante Caprice," De Beriot; vocal, "O, Love of Mine," Reiff; organ, "Humoresque," Dvorak; "Viennese Melody," Kreisler; violin, "Souvenir," Drdla; vocal, "Oh, Prorise Me," De Koven; organ, "Bridal March," Wagner; (During the ceremony) "To a Wild Rose," McDowell; "Wedding March," Mendelssohn.

Utopian Club Dance.

The regular semi-monthly dance of the Utopian club will be held this evening at Sagadlo's hall on East Pine street. Dancing will be from 9 to 12 o'clock, with the latest dance music being rendered by the club's special orchestra.

That these dances have become quite popular since the reorganization of the club last spring is evident from the increasing attendance at the dances, and the events of the club are among those looked forward to by the club dancing set of the city.

At the business meeting of the club Monday evening, plans were perfected whereby in addition to the two regular dances to be given by the club in December, the club will entertain their members and friends with dances on both Christmas morning and New Year's eve, the New Year's dance to be from 10 to dawn. Committees have been appointed to arrange for these two special occasions; these arrangements to be announced later.

Woman's Relief Corps, G. A. R.

The November meeting of the Woman's Relief Corps will be held Thursday, November 6, at 3 p. m. at the home of Mrs. Albert P. Wood, No. 96 Waverly Way, Inman park. Mrs. Kling will assist in entertaining.

Our Girls and Their Sports

By ISMA DOOLY

"All dressed up and nowhere to go" is not to be the predicament of many of our girls during the winter months, if the Young Women's Christian association is sustained in the efforts it will make in this direction.

Good normal recreation, the business world has come to realize, is necessary for the employees as well as the employers, and while the latter are at their golf and country clubs Saturday afternoons there is place being made for similar recreations not only for men employees, but women employees.

In those sections of the country where winter sports are free to the world skating has always been the favorite sport. And now the places where nature does not provide for such sports, employers and other agencies do, and roller skating has become the favorite and most wholesome of sports. The skating rink has been provided by clubs, institutions and other community agents, and they are as well organized in their program and arrangements as the social clubs. Young women with their half-holidays take advantage of the skating, and participate in carnivals, which are not only pleasurable, but most exhilarating.

Atlanta girls are going to be given the same opportunities for pleasure and exhilaration, and very soon the Young Woman's Christian association will open their gymnasium Saturday afternoons, and at other times in the afternoon and evening, where skating can be enjoyed.

There will be music, and competitive features, where the experts will show their accomplishments, and where citizens, old and young, can see the sport and enjoy it with the young women and their friends.

The patronage of the skating festivities will make it possible to secure the necessary number of skates, for only the best kind of skates will be permitted to be used on the gym floors. These cost $5 a pair, so that there is going to be luxury attached to the pleasure.

On Saturday evening, November 8, there will be a carnival in the hall and gymnasium on the third floor of the Arcade building, in the Y. W. C. A. rooms, when the skating series will be initiated.

On this occasion there will be a real carnival program presented. There will be an indoor circus ring, with many amusements, which will develop much of the talent among the girl members of the association. There will be side shows, which will show the art of magicians, the science of the clairvoyant and palmists, and there will be an astrologer who will read the fate of his subjects by the signs of the stars.

There will be aesthetic dancing by stars, and music by the best artists in the city, and above all, participating in the pleasure-making will be all the young women of the association.

These occasions are being planned as a part of the recreational program of the organization for the year, and the patronage of the public is cordially invited.

These particular young women and girls represent today one of the city's best assets for general prosperity. They deserve to get all the joy there is in life for young people, and they cannot have it without the opportunities for good normal recreations being put in their way.

There is no use to keep on the old-fashioned plane of telling youth eternally where it should not and cannot go.

The new philosophy is to provide a place where youth can go, and then make it possible for youth to get there and get what youth demands.

Armistice Ball to Be Held At Capital City Club Nov. 11th

The armistice ball will be a social event of interest, and will take place at the Capital City club Tuesday evening, November 11.

Miss Marion Dean, an attractive member of the debutante circle of 1919, will be the guest of honor at a dinner given by Mr. and Mrs. Augustus Wilkerson.

Covers will be laid for Miss Dean, Mr. and Mrs. Wilkerson, Miss Martha Louise Cassels, Miss Loudie Speer, Mr. Clem Murphy, Mr. Van Burgin, Mr. Dick Courts and Mr. Charles Wilkes.

Others entertaining will be Mr. and Mrs. Charles D. Atkinson, Mr. and Mrs. John M. Smith and Dr. W. H. Owensby.

Dinner will be served at 8 o'clock, and the ball will feature one of the unique ways of celebrating the first armistice anniversary.

$3,000,000 BONDS FOR CITY SCHOOLS WILL BE DISCUSSED

The proposed $3,000,000 bond issue for the public schools of Atlanta will be the principal topic of discussion tonight at a meeting of the Fifth Ward Improvement club, which will be held at the English avenue school. The club has recently been reorganized and is taking a lively interest in matters affecting the ward and the city at large.

Agricultural science and intensive farming being highly developed in France, that country is a large user of superphosphates.

DOCTORS WILL HEAR TWO FINE ADDRESSES

"The Dollar Doctor" and "The Pituitary Gland" will be the subjects used by two physicians before the monthly meeting of the Fulton County Medical association tonight. Dr. W. S. Nash, of Knoxville, will speak on the first subject, while Dr. William Englebach, of the St. Louis university, will speak on the latter. Preceding the meeting, the visiting physicians will be the guests of honor at an informal dinner at the residence of Dr. Frank K. Boland where several Atlanta physicians have been invited to meet them.

A distinguished concert by

Carolina Lazzari

— the meteoric

Greatest contralto of the decade. The wonder-voice which has captivitated the opera and concert world. This season Lazzari is prima donna contralto at the Metropolitan Opera House, New York. This concert is an opoprtunity for which three continents are clamoring. Hear her.

Friday Night --- At Auditorium

Some artists are great of voice. Others are merely great of stage performance.

To judge how truly great is Carolina Lazzari, hear her outside of her physical presence. Hear her voice as it is literally **Re-Created** by the New Edison. Only then will you be able to appreciate fully its sublime beauty.

It is actually true that music lovers have heard Lazzari compare her voice with the New Edison's **Re-Creation** of that voice, and could distinguish no difference.

The NEW EDISON
"The Phonograph with a Soul"

Come in and let us prove to you in this interesting way the greatness of Carolina Lazzari.

Phonographs Inc.

Edison Concert Hall
182 Peachtree St.

Davison-Paxon-Stokes Company

Suits in a Special Sale

Correct Style—Dependable Quality

When these two facts are established, very little else needs be said about any garment. You may be very sure that these Suits measure up to the highest standard in both respects.

Prices Lowered for Today

Group No. 1 Priced at $35.00

Very profitable choosing in this group of suits of **Jersey cloth** and **Fancy Mixtures,** in the season's popular styles and of quality up to a standard much higher than the price.

Group No. 2 Priced at $50.00

Prices here are very sharply lowered on a very comprehensive assortment of garments of the most liked kinds in a full range of the **popular materials** and **favored shades.**

Group No. 3 Priced at - - $65.00 Unusual Values

Suits that sell regularly up to $90.00 will be found at this price. **Velours de Laine, Silvertone, Tricotine, Serge** and **Fancy Mixtures.** Styles either plain tailored or trimmed with rich furs.

—Fourth Floor.

Society

Johnson-Johnson.

Mr. and Mrs. Thomas Chambless Johnson, of San Marcos, Tex., have issued cards to the marriage of their daughter, Joyce Louise, and Mr. William Parks Johnson, on Tuesday, the eleventh of November, at 8 o'clock in the evening, at the First Methodist church in San Marcos, Tex. Mr. Johnson and his bride will be at home to their friends after the eighteenth of November, at Houston, Tex.

INVITATION TO LADIES

All ladies are cordially invited to be present today (Thursday), 3:30 p. m., at North Ave. Pres. Church House, to hear the Free Address to Ladies by Mrs. Lillian Runnells Powers, writer, lecturer and instructor on Health Culture, form development, gaining or reducing, facial culture, longer and better lives; physically, mentally, morally and spiritually. Come bring your lady friends.—(adv.)

Mr. and Mrs. Gatins Arrive in Atlanta.

Mr. and Mrs. Benjamin Gatins, with their two interesting little daughters, Dorothy and Hope, arrived in Atlanta Tuesday from New York and are at the Georgian Terrace for the winter.

Mr. and Mrs. Gatins are always interesting figures socially in Atlanta, and they are additions to the life planned here. Both are enthusiastic golf players and are usually numbered among the daily players on one of the many golf links of the clubs of the city. Mr. Gatins has but recently arrived in the United States from France, where he served with distinction and held the commission of captain in the army. Mrs. Gatins is an unusually beautiful woman and very attractive personally.

The Club de Vingt.

The Club de Vingt, Atlanta's youngest social organization, is planning to have two dancing parties this month. One party will be exclusively for the smaller members of the club and at this affair there will be games for the children who have not yet learned how to dance. There will also be dancing and refreshments.

No definite arrangements have yet been made for the dance for the older members of the club. This dance may be held in the evening instead of having the customary afternoon dance and it may take the form of a fancy dress ball. That it will be an elaborate affair is, however, certain.

The senior division of the Club de Vingt now meets on Monday afternoon at 4 o'clock, instead of Wednesday. The two other divisions still continue to meet on Wednesday afternoon. On Wednesday the juniors will be chaperoned by Mrs. Marion T. Benson, Mrs. J. P. Allen, Mrs. S. T. Binford and Mrs. Walton Clarke. The intermediate division, which follows the juniors on Wednesday, will be chaperoned by Mrs. F. B. Eckford, Mrs. H. C. Erwin, Mrs. C. J. Lewis and Mrs. John K. Gewinner.

Soldiers' Club Program.

The meeting which is to be held Friday afternoon at 2:30, at the Soldiers' club, 190 Peachtree, is one of great importance to every member of the Parent-Teacher association and their friends. The program for the afternoon is one of exceptional worth, for not only have we our own national president, Mrs. Frederic Schoff, to tell us of the many things being done by our organization, but we are to have our own fine local women to tell us what we are still to do, in co-operating with the great movements representing the national welfare.

After the program a reception will be held in honor of Mrs. Schoff, from 4 to 6. The following ladies have been appointed for service: General chairman, Mrs. C. P. Ozburn; Mrs. John Glenn, reception chairman; Mrs. T. H. Geter, music chairman; Mrs. W. J. Agnew, decoration committee; Mrs. Harry Greer refreshment chairman; Mrs. John W. Rowlett, publicity chairman.

Those to assist Mrs. Greer on the refreshment committee are as follows: Mrs. Baumberger will serve at the punch bowl, assisted by Mrs. J. Halsey Thompson, Mrs. Virgil Estes and Mrs. Dr. Holzendorf.

Those serving refreshments are Miss Alma Sappington, Miss Elise Chosewood, Miss Jessie Terry, Mrs. W. A. Arnold, Mrs. J. C. Hall, Mrs. B. W. Moss, Mrs. Fred Williams, Mrs. Newt Polson and Mrs. James Steele.

Mrs. Schoff leaves Atlanta after this meeting, in company with Mrs. W. E. Andrews, state president, for the Alabama convention of the congress of Mothers and Parent associations, where they will both appear on the program.

Rummage Sale.

The Woman's auxiliary of the Scottish Rite Hospital for Crippled Children will hold a rummage sale for the benefit of the hospital at 229 Edgewood avenue, on November 6, 7 and 8. The cause of these little children is one which touches the heart of everybody and all Atlanta has responded in the past to each appeal it has been necessary to make. The increased capacity of the hospital makes an increased demand upon its friends, and it is hoped that many people will gladly gather together the surplus and discarded things in their households which may so easily be turned to the double use of supplying another part of the population and providing funds for the assistance of these crippled children.

Rummage sale of any character will be called for if a call is left at either of the following telephone numbers: Hemlock 2424, or Hemlock 1553.

Meeting Postponed.

The regular meeting of the Woman's Study club is postponed from Thursday, November 6, to Thursday, November 20, by reason of a lecture to be given by Bishop Mikell, "The Position of Woman in Modern Society," Thursday, November 6, at noon in Egleston hall, before the City Federation of Women's clubs. All members are requested to attend.

SOCIAL ITEMS

Mr. Henry Kuhrt has returned to Atlanta after an absence of a year and a half in France, where he served as a lieutenant in the motor transport corps. He came over on the America, and was mustered out of service at Camp Dix, N. J. He is the son of Mrs. Henry Kuhrt, of Atlanta, and is a nephew of Messrs. Charles Ryan, Gus Ryan, Bob Ryan and Miss Ida Ryan. Mr. Kuhrt is with his mother at her home on Fifteenth street.

***

Mrs. G. A. Howell, who has been ill for several weeks, is now able to be out.

***

The friends of Mr. E. J. Clark will be glad to know that he is improving, after his recent illness.

***

Mrs. Arthur Upshaw, who has been the guest of her parents, Mr. and Mrs. C. A. Ranschenberg, for the past month, has returned to her home in Charlotte, N. C.

***

Mrs. John B. Reynolds, of Augusta, is the guest of Mr. and Mrs. Joseph Reynolds at their home on Juniper street. Mrs. Reynolds is among the prominently known women of Augusta.

***

Mr. and Mrs. Lyman B. Kendall arrived in Atlanta Tuesday from New York. They left this morning for their plantation near Thomasville, where they will spend the winter.

***

Dr. and Mrs. Herbert L. Reynolds and children have moved into their new home at 85 Inman Circle in Ansley park.

***

Little Martha Hatcher entertained a number of little folks at a delightful Hallowe'en party at her home on Adams street, Thursday afternoon.

***

Mrs. C. W. King, who has been visiting Mrs. Hooper Alexander, has returned to her home in Rome, Ga.

***

Bennette and Allen Wright entertained a number of their friends at a Hallowe'en party Friday night. The house was appropriately decorated and Hallowe'en games were played.

***

Miss Marian Weeks has returned to Wesleyan college after spending several days with her parents, Mr. and Mrs. W. H. Weeks, on Ponce de Leon avenue.

***

A dance was given at the Decatur Athletic club, Saturday night.

***

Rev. C. N. Donaldson, D. D., spoke in the interest of the Baptist seventy-five-million campaign at the First Baptist church Sunday morning, at Locust Grove, and at night he spoke in the interest of the league of nations.

***

John Rice Bryan entertained a number of little folks at a Hallowe'en party on Friday.

***

A number of the younger set enjoyed a Hallowe'en dance at the home of Miss Annie Johnson on Friday night.

***

Among the most delightful Hallowe'en parties given in Decatur was that one given by Mr. Walter Dowman, Friday night, when he entertained for the younger set at his home on Clairmont avenue.

***

Mrs. Hall Miller's many friends will regret to learn of her illness from an accident sustained Tuesday. Mrs. Miller is at the home of Mr. and Mrs. Joseph S. Raine, on Juniper street.

***

Mrs. Sam P. Jones, of Cartersville, is improving from a recent illness at Dr. Noble's sanitarium on South Pryor street. Mrs. Jones has been ill for ten days.

***

A "script" dance will take place at Segadlo's hall Friday evening, from 10 to 1 o'clock.

***

Mrs. W. F. Crusselle is spending the week with her sister, Mrs. W. P. Jarrett, in White Plains, Ga.

***

Miss Ruth Dill will return today to her home in Boston, after attending the Winship-Raine wedding, which was an event of last evening.

***

The West End Domino club were entertained Tuesday evening by Dr. and Mrs. Hal Miller at their home in Druid Hills.

***

Mrs. Herman Stephens has returned to her home in Toronto, after spending a month with her parents, Mr. and Mrs. A. J. Shropshire.

***

Mrs. E. V. Carter is in Morristown, Tenn.

***

Mr. and Mrs. W. P. Heath leave the latter part of the week for Chicago.

***

Mr. and Mrs. J. C. Allen, of 544 North Boulevard, announce the birth of a son, James Porter Allen.

J. P. ALLEN & CO.
49-53 WHITEHALL

Great Special Purchase Sale of Elegant Coats

Smartly Tailored and Elaborately Fur Trimmed Models for Day Time and Evening Wear in Two Groups

Now, just at a time when Coats are most in demand, the Allen Store is prepared to offer a wonderful special purchase of magnificent Winter Coats—great, warm, stylish models of exceptionally good materials and in a variety of authentic modes—all at a price much lower than the times and conditions warrant. Early selection is advisable.

Exceptional Values

Beautiful models of evora, pompon, silvertone, tinseltone, frost glow, polo cloth, chameleon cord, velour, melton, broadcloth, and novelty mixtures deftly expressing the wearer's individuality in new straightline, flare, belted and blouse effects. All are full silk lined, have large fur collars, many with high button self collars.

$95

Exceptional Values

The wonderful Coats offered in this group and developed from such favored materials as silvertip, Bolivia, peachbloom, llama cloth, duvetyn, velour de laine, frost glow, evora, marvella, silvertone, tinseltone, Cordovan, polo cloth, chameleon cord and velour elaborately trimmed with fur—Beaver, Natural Muskrat, Nutria and Hudson Seal. The most favored styles in the deep rich shades of brown and blue and predominating colors.

$115

Second Floor.

The New Short Coats—Sports Effects

"JOHNNY" COATS—Seal Plush and the Smart Pile Fabrics

In attractive tan shades, handsomely lined, the new bell sleeves, self collars; belts half or all around.

Perhaps it is the mild winters which we have recently experienced that has influenced the short coat. Certainly it is a smart and pleasing effect—these snug-looking coats create.

$29.75 $35.00 $45.00 $69.50 $75.00 AND UP

New Short Angora Coats—the new tan shades $69.50 to $145

J. P. ALLEN & CO.

Be a Regular American—Join the Red Cross

HIGHTOWER Hardware Co.

Today's Menu:
Apple Pie Sudian Puffs

FLORENCE OIL COOK STOVES

Have you attended any of the demonstrations by Mrs. Haines? It certainly will open your eyes as to what a Real Oil Stove will do. Hundreds of people who have been in like it much better than a Gas Range. The expense of operation is hardly one-fourth as much.

The beauty of a Florence is: You can hardly make it smoke. It is clean, sanitary and odorless.

"No Wicks to Trim"
"No Valves to Leak."

Consider this *Wickless* Blue Flame Stove and come and see it work this week.

$5.00 places the Florence in your kitchen—the balance may be paid by week or month.

LOOKING AHEAD

What's a stove without a lining.
Coat of black and nickel shining.
Everything that's worth combining?
Burnt out grate and missing door.
If you hunt you'll find some more.
Hurry to our hardware store.

Now is the time to see about your stove repairs. Carefully prepare your list and give us time to secure any missing, worn out or broken parts.

Remember, cold weather is just around the corner. You may need Coal Hods, Shovels, Tongs or Pokers—or possibly your grate basket has burned out. Come in now and select what you need before the real cold weather arrives.

HIGHTOWER Hardware Co.
100 Whitehall

REBELLION IN STOMACH

"Pape's Diapepsin" at once ends Indigestion and Sour, Acid Stomach

Lumps of undigested food cause pain. If your stomach is in a revolt; if sick, gassy and upset, and what you just ate has fermented and turned sour; head dizzy and aches; belch gases and acids and eructate undigested food—just take a tablet or two of Pape's Diapepsin to help neutralize acidity and in five minutes you wonder what became of the pain, acidity, indigestion and distress.

If your stomach doesn't take care of your liberal limit without rebellion; if your food is a damage instead of a help, remember the quickest, surest, most harmless stomach antacid is Pape's Diapepsin, which costs so little at drug stores.—(adv.)

FASHION HINT

Orchid and metal brocade evening gown, showing an odd apron drapery of gold net.

ALABAMA ASKS HELP IN SUGAR SITUATION

State Attorney General Sends Wire to Washington Asking for Relief Steps.

Montgomery, Ala., November 5.—With a sugar shortage amounting approximately to a famine, over the state of Alabama, Attorney General J. Q. Smith today telegraphed Attorney General Palmer asking that steps looking to relieve the situation be taken at once.

The telegram charges that Alabama is in the zone supposed to buy through New Orleans and that the commodity is being sold through the exchange there at 20 cents, while Cuban and beet sugars are selling in the east at 9 and 10 cents per pound. Attention is further called to the report that 23,000 tons of raw sugar is held aboard vessels in the harbor at New Orleans by reason of the longshoremen's strike, while 60,000,000 pounds of refined sugar is stored in that city for the British royal commission.

The Alabama attorney general suggests that the government proceed to unload the sugars on strike-bound vessels at New Orleans, borrow adequate supplies from the British commission or permit Alabama merchants to buy elsewhere than at New Orleans. "The matter is of grave importance to our people," the telegram says further, "and we request your immediate attention and action for our relief."

S. A. E. FRATERNITY FINISHES 38TH YEAR

Many out-of-town members of the Georgia Epsilon chapter of the Sigma Alpha Epsilon college fraternity returned to their homes Wednesday after having participated in a delightful evening of amusement at the Capitol City club Tuesday night.

The program, which consisted of several speeches by members of the fraternity and the serving of a banquet, was in celebration of the fraternity's thirty-eighth anniversary and also the removal from Oxford to Atlanta with Emory university.

Active members of the chapter who were present included William Benjamin Stubbs, Jr., of Savannah, who has been awarded one of two Rhodes scholarships from Georgia. The other active members present were: Theodore Henley Jack, Emory University, Ga.; William Benjamin Stubbs, Jr., Savannah, Ga.; James Frederick Adams, Jr., Montezuma, Ga.; Charles Irvin Ennis, Atlanta, Ga.; Richard Blanton Wilson, Hampton, Ga.; Jack Martin McNulty, Dawson Ga.; John David Finlay, Brewton, Fla.; William Ernest Rogers, Atlanta, Ga.; James Thompson Vann, Bridgeport, Ala.; Henry Homer Allen, Columbus, Ga.; Harvard Eliot Clements, Havana, Cuba; John Riley Downing, Brewton, Ala.; Samuel Carnes Harvard, Arabi, Ga.; Clyde Jerome Hicks Oakhill, Ga.; Augustus Bennett Jones, Jr., Quitman, Ga.; Emory Norton McKenzie, Cordele, Ga.; James Finlay Owens, Pollard, Ala.; Alpheus Cook Stubbs, Savannah, Ga.; Bomar Amos Otts, College Park, Ga.; James Taylor Cowart, Walden, Ga.; Erle Dees Sellars, Macon, Ga.; William Hunter Shinney, Apalachicola, Fla.; Joseph N. Cheney, Ellaville, Ga.; Jefferson L. Richardson, Atlanta, Ga.; Charles A. Skinner, Waynesboro, Ga.

CAPTAIN MITCHELL HURT BY STREET CAR

Friends in Atlanta and elsewhere of Captain Dalton Mitchell, who is in charge of the information department of the Fulton county courthouse, will regret to learn that he is seriously ill at his home, 414 Piedmont avenue, as the result of being hit by a trolley car on Broad street, near Alabama, last Monday afternoon. Captain Mitchell is a confederate veteran, and is a member of Camp No. 159, United Confederate Veterans.

The Lady of the Night Wind

BY VARICK VANARDY

Author of "The Two-Faced Man," "Alias the Night Wind," Etc.

Copyright, 1919, for The Atlanta Constitution.

(CONTINUED FROM YESTERDAY.)

The following morning, at midforenoon, Harvard, who had been seeking Senorita Cervantez, came upon her unexpectedly where she was seated with some embroidery, in the rose bower—for Harvard had one little incident up his sleeve which he had not talked about at last night's conference.

"Senorita," he said, "I have here something that I want to ask you to explain; a matter of eighteen written words which I believe you can explain. I saw you drop this message to Mr. Belknap from your balcony the other night. It read: 'When every arm resists entirely, we are then concerned how effort, done before endeavor, will award rebellion's end.' It read like a poor quotation, or like utter nonsense, until it occurred to me that it might be an acrostic. When I thought of that, I read the first letter of each word, and put them together. I found: 'We are watched. Beware.' Will you, senorita, be good enough to explain?"

The senorita started to her feet when Harvard began to speak to her.

It was plain in his manner of address that he was gravely serious—and then she saw and recognized the slip of paper that he held in his hand.

Instantly she realized two things: that it had been the Night Wind who had attacked Belknap under the tree; and that he had succeeded in deciphering the message that she had dropped which he had taken from the man for whom it had been intended.

But Roberta was, nevertheless, not at all afraid.

She had prepared herself for just such an emergency, because she had more than half believed that it would happen; and if the truth be known, she was, deep down inside of her, glad that it had happened.

Before she could reply to him—if, indeed, she intended to make reply, for she hesitated while she asked herself if she should resort to her tablet, or should admit by word of mouth that she was not without a voice—he added:

"I should say, perhaps, that I doubt your inability to use your voice. I heard you, before you dropped this message, call out to the person for whom it was intended—although you did make use of a sibilant whisper. But it was sufficiently penetrating. I heard you call two letters. I will pronounce them; and when I have done that, and while you are explaining things, I wish you also to inform me what other name the two letters stand for besides Conrad Belknap. They were 'S-e-e B-e-l.'"

"Yes," Mr. Harvard," she answered at once, but in a tone so low that it was almost a whisper, "I have a voice, and I can use it. I have deceived everybody. I want to explain. I had brought myself nearly to the point of doing so before you spoke just now."

"What wild and vicious plot is being concocted here in my house under my nose?" he demanded sharply.

"Wait, please," she answered, still in that nearly inaudible tone.

"Why wait, senorita?"

"Because the things that I have to tell you cannot be told in a moment. Because there is much that I should say in order to make you thoroughly understand; and I do not think that this is just the right place to say it."

"Perhaps not," he admitted.

"Can we not seek a place where we will be undisturbed—where we can talk without the fear of interruption?"

"Yes," he replied, "there is the lake. Come with me. I will row you out to the middle of it. You can talk there."

"No," she said, and shook her shapely head. "We would be seen, and an observer would know that I was talking. I ride well, and I have not been in the saddle since I came here. Can we not ride? We would be alone in that way."

Harvard made still another suggestion, however.

"If you will walk slowly to the gate at the lodge," he said, "I will pass there soon in one of the roadsters. I will invite you to go with me. Then we can talk."

She nodded, murmured a "Very good, Mr. Harvard," and started away.

Ten minutes later he picked her up at the lodge gate, and they drove away side by side.

Two small incidents happened as they did so: one was that Roberta, believing that nobody was near, spoke to Harvard in her natural voice as she climbed into the seat beside him; the other one was that Katherine, who had entered the unused lodge for some reason a few moments earlier, heard the car and her husband's voice, and went quickly toward the door to inquire where he was bound. She stepped into the open doorway just as Roberta was in the act of getting into the car, and at the very instant when she used her sweetly melodious voice in addressing Bing.

Katherine stepped swiftly back again out of sight.

Utter amazement is the only adequate manner in which to describe her sensations; not because Roberta happened to be at the lodge gate when Harvard was driving out, and that he should ask her to ride with him, but that Roberta should speak to him in a perfectly natural manner, inducing no surprise on his part that she used her voice (she who was supposed to be without voice) but precisely as if he had known from the beginning of things that she could talk.

Katherine walked very slowly on her return to the house. She had much to think about.

(CONTINUED TOMORROW.)

SHE DARKENED HER GRAY HAIR

Tells How She Did It With a Home-Made Remedy.

Mrs. E. H. Boots, a well-known resident of Buchanan county, Ia., who darkened her gray hair, made the following statement:

"Any lady or gentleman can darken their gray or faded hair, and make it soft and glossy with this simple remedy, which they can mix at home. To half a point of water add 1 ounce of bay rum, one small box of Barbo Compound and ¼ ounce of glycerine. These ingredients can be purchased at any drug store at very little cost. Apply to the hair every other day until the gray hair is darkened sufficiently. It does not color the scalp; is not greasy and does not rub off. It will make a gray-haired person look 10 to 20 years younger."—(adv.)

DEMOCRAT WINNER IN MARYLAND RACE RETURNS INDICATE

Ritchie Appears Winner by Narrow Margin of 327 Votes Over Nice, the Republican Candidate.

WILSON IS PLEASED BY COOLIDGE VICTORY

President Sends Wire of Congratulation to Republican Winner in Massachusetts—Wet Majorities Claimed in Ohio.

Baltimore, Md., November 5.—Indications tonight, with practically all counties accounted for, are that Albert C. Ritchie, democrat, has been elected governor of Maryland over Harrie W. Rice, republican, by the narrow margin of 327 votes. With Garrett county only estimated, the total unofficial vote follows:

Ritchie democrat, 111,145; Nice, republican, 110,818.

Galen L. Tait, chairman of the republican state central committee, declared that when the complete returns are at hand they will show the election of Mr. Nice and his associates on the state ticket by "several hundred plurality."

The legislature appears to be democratic, the democrats having a majority in the senate, and have converted a republican majority in the last house of delegates to a democratic majority.

E. Brooke Lee, democrat, was elected comptroller, and Caleb Magruder, democrat, clerk of the court of appeals, on the face of the returns, but T. J. Keating, democratic nominee for attorney general, appears to have been defeated by Alexander Armstrong, Jr., republican.

WET MAJORITIES INDICATED IN OHIO.

Columbus, Ohio, November 5.—With complete and incomplete returns received from 39 out of 88 counties, and representing slightly more than one-third of the precincts in the state, figures at the office of Secretary of State Smith tonight showed the four prohibition proposals giving wet majorities of from 39,000 to 63,000.

Officials of the secretary of state's office pointed out that practically all of the strong wet strongholds of the state are represented in the above figures by complete votes, while the rural counties, the strongholds of the drys, are yet to be heard from.

Predicts Drys Win.

Chief Statistician Johnson, of the secretary of state's office, continued tonight to predict that all four proposals had been carried by the drys, some of them by from 50,000 to 70,000. He admitted, however, that later returns show that the dry majority for the Crabbe prohibition enforcement bill referendum may not be as large as he at first anticipated.

On available returns at the state house, the wet majority on the Crabbe act referendum was larger than the majorities on either of the other three proposals, being 63,559. The ratification referendum gave a wet majority on the same figures of 60,010; the 2.75 per cent beer amendment gave a wet majority of 52,253, and the repeal proposal gave a wet majority of 39,248.

Conflicting Claims.

On the strength of available returns at noon today, L. H. Gibson, campaign manager for the Ohio Home Rule association, issued a statement at Cincinnati saying the wets conceded that the drys had voted against the repeal of statewide prohibition by from 35,000 to 50,000, but insisting that the wets had carried the other three proposals. He gave no figures.

On the other hand, James A. White, manager for the Ohio dry federation, continued to predict that the drys had carried all four proposals by majorities ranging from 50,000 to 75,000.

The returns from 39 counties gave a majority of 12,468 for the classification amendment, while backers of the proposal continued to concede its defeat by 100,000 or more.

REPUBLICAN GAINS IN NEW YORK.

New York, November 5.—Complete returns of the vote of state assembly show the republicans elected 108 out of 150 members, a gain of fifteen votes over their plurality last year. Democrats elected thirty-nine members as compared with fifty-four last year, while the socalists again sent two members to the lower branch of the state legislature.

The republicans also gained one vote in the upper house and now have a majority of nine members in the body.

COMPLETE RETURNS IN KENTUCKY.

Louisville, Ky., November 5.—Complete unofficial returns from 119 out of the 120 counties of the state tonight gave Edwin P. Morrow, republican, a majority of 29,992 votes over Governor James D. Black, democrat, in yesterday's balloting for governor of Kentucky. Republican state headquarters estimated Morrow's majority at approximately 35,000.

Returns on the statewide prohibition amendment continue to come in slowly, 84 counties not having been heard from. Unofficial figures from thirty-six counties indicated a majority of 18,963 against the amendment. Twenty-two of these counties favored it and fourteen did not. It is known that cities of these counties voted "wet" heavily, while the rural districts gave it majorities.

Tabulators here have received only meager returns tonight on the amendment which would remove peace officers who would fail to protect prisoners from mobs.

WETS CLAIM VICTORY.

Boston, November 5.—The wet forces claimed a victory in the result of the balloting on the "four per cent beer" referendum which was a question on the ballot in certain districts of the state at yesterday's election. The returns as far as tabulated indicated a "yes" verdict in many cities and towns. In this city the vote was in favor of four per cent beverage about three to one.

Trenton, N. J., November 5.—Unofficial returns from all but one district in the state for governor gives Edwards a plurality of 14,078. The total vote for Edwards was 216,244 and Bugbee, 202,166. The missing district is Cape May.

TEXAS RESULTS.

Dallas, Texas, November 5.—Additional returns from yesterday's constitutional amendments election in Texas apparently assured ratification of proposals authorizing expenditure of $5,000,000 for protective harbor works by the city and county of Galveston and increasing the confederate veteran pension tax from 5 to 7 cents.

Washington, November 5.—President Wilson today congratulated Governor-elect Edward I. Edwards of New Jersey in a telegram, which read:

"Please accept my hearty congratulations upon your election."

PRESIDENT CONGRATULATES COOLIDGE.

Washington, November 5.—President Wilson from his sick bed today telegraphed Governor Calvin Coolidge, of Massachusetts, congratulating him on his re-election which the president said was "a victory for law and order."

The telegram follows:

"Hon. Calvin Coolidge,
Boston, Mass.

"I congratulate you upon your election as a victory for law and order. When that is the issue all Americans stand together.
(Signed) "WOODROW WILSON."

Another Precedent.

White house attaches said this probably was the first time in history a president had congratulated a candidate of the opposite political party on his election to office.

Administration officers shared the president's view. They said Governor Coolidge's sweeping victory should go far to encourage officals generally over the country who are combatting radical propaganda, disorder and general social unrest.

COOLIDGE REPLIES.

Boston, November 5.—In reply to President Wilson's congratulations on the result of the state election, Governor Coolidge sent the following message to the white house:

"I deeply appreciate your telegram of congratulation. I trust the election here will aid in the upholding of the laws of America in particular, and strengthen the hand of righteous authority everywhere."

OYSTER BAY GLOATS.

Oyster Bay, N. Y., November 5.—Oyster Bay gloated today over the election of Lieutenant Colonel Theodore Roosevelt, Jr., to the state assembly and shared with him his happiness at the birth of an "election day" son.

The one topic of discussion in this little town, where the name of Roosevelt is worshiped, was "Young Teddy's" remarkable run in yesterday's election, his majority over his democratic opponent, Elias Raff, being estimated at between 3,000 and 3,500. This was declared to be the biggest republican majority ever rolled up in the second assembly district in Nassau county.

When the returns last night indicated a sweeping victory, Colonel Roosevelt went to republican headquarters at the Oyster Bay Inn and was greeted with cheers. "Hello everybody! It's perfectly fine," he exclaimed as his friends crowded about him and grasped his hand. "And I've got a seven-pound boy, too," he added with a broad grin. The boy has been named Quentin, after the ex-president's son who was killed in France in aerial combat.

OFFICIAL COUNT ASKED.

New York, November 5.—Complete returns of the vote for president of the board of aldermen show that Representative F. H. LaGuardia, republican, defeated Robert L. Moran, democratic incumbent, by 1,383 votes. An official recount will be asked for in Mr. Moran's behalf.

The vote was: LaGuardia, 403,051; Moran, 401,688; James O'Neil, socialist, 126,365.

Tammany lost all contests for seats on the supreme court bench in the first and second judicial districts.

Easy Victory.

James A. Foley, son-in-law of Leader Murphy, scored a moderately easy victory over James O'Malley, his republican opponent, for surrogate of New York county. This was about the only solace Tammany found in the result, for Henry H. Curran, republican, was elected president of the Borough of Manhattan.

Reuben L. Haskell, republican, was elected a county judge in Brooklyn, on a "wet" platform.

The socialists failed to make good their claim they would poll a larger vote than they did in 1917, and were credited with little more than 10 per cent of the ballots cast for aldermanic president. Apparently they gained no seats in the assembly.

REPUBLICANS GAIN IN VIRGINIA.

Richmond, Va., November 5.—Republicans gained a few seats in the Virginia legislature as a result of yesterday's election, but they will still be in a very small minority in both the senate and house of delegates. One of the outstanding features of the election was the tendency of a majority of voters in many districts to defeat candidates favoring the continuance of the office of state prohibition commissioner.

Members of the state corporation commission were elected for the first time by the people. Judge William F. Rhea and Berkley D. Adams, democrats, unopposed, were the only candidates for the commission. Prohibition forces were considerably surprised over the defeat of State Senator Jordan by F. Percy Loth, of Waynesboro, independent candidate. Senator Jordan is reported to have been supported by temperance leaders.

MISSISSIPPI RESULTS..

Jackson, Miss., November 5.—Unofficial returns from yesterday's election in Mississippi indicated a victory for the constitutional amendment providing for a more equitable distribution of the common school fund. This was the only feature of the balloting, as democratic primaries in August settled all state offices. Socialists showed a slight gain in strength.

COOLIDGE PLURALITY 124,173.

Boston, November 5.—Governor Calvin Coolidge, republican, who made support of law and order the sole issue of his campaign, was re-elected yesterday by a plurality of 124,173 over Richard H. Long, democrat. The revised vote of the state complete: Coolidge, 317,847; Long, 193,674.

The vote given Governor Coolidge was the largest ever cast for governor in this state, although his plurality has been exceeded. The total vote was unusually heavy.

Long also opposed Governor Coolidge last year and was defeated by a plurality of 17,035. Yesterday the Coolidge vote was more than 100,000 ahead of that of 1918, and the Long vote 4,000 behind. Long's lead of 19,909 in Boston last year was cut to 5,140 yesterday.

Unsuccessful Appeal.

In his campaign Long appealed particularly to the labor vote on the ground that Governor Coolidge had shown hostility to organized labor in denouncing the striking Boston policemen as deserters. That the appeal was unsuccessful was shown by the result of the balloting in the cities of the state.

The entire republican state ticket was elected by large margins.

Although the democrats gained four seats in the house of representatives, the republicans gained three in the senate and will have their usual large majority in both branches. The house will have 176 republicans, 62 democrats and 2 independents, and the senate 33 republicans and 7 democrats.

GREAT FLEET SAILS EARLY IN JANUARY

Atlantic Armada to Sail for Southern Waters for Winter Maneuvers.

Washington, November 5.—The Atlantic fleet will leave early in January for winter maneuvers in southern waters, after which it will visit various South American ports and the Panama canal.

The decision to send the fleet to sea, in spite of the serious handicap of reduced personnel and a threatened coal strike, was announced today by Secretary Daniels after a conference with Rear Admiral Wilson, commander-in-chief of the Atlantic fleet, and other officers.

The eight superdreadnaughts of the fleet, the Pennsylvania, Arizona, Oklahoma, Nevada, Utah, Florida, Delaware and North Dakota, will leave North Atlantic navy yards January 8 in command of Admiral Wilson. Fifty-four destroyers, submarines, auxiliaries and the pre-dreadnaughts of the fleet will follow as soon as sufficient personnel is secured.

Although the present enlisted strength of the navy is only 116,000 men, Mr. Daniels predicted the enlistments would be increased greatly by the first of the year if congress grants an increase in navy pay.

BOLSHEVISTS MURDER LUTHERAN PASTORS

Chicago, November 5.—Bolshevist armies have murdered twenty-five Lutheran pastors in Esthonia and Lavonia and eleven in Finland, Dr. Lauritz Larsen, of Washington, today said in an address before the Lutheran Brotherhood of America at their first biennial convention. All the speakers commented upon the improvement of conditions in Alsace since the province has been under French control.

SENATOR EDYE OPPOSES CLASS LEGISLATION

Washington, November 5.—Repeal of provisions in federal appropriation bills exempting labor and farmers' organizations from prosecution under the anti-trust laws was proposed in a bill introduced today by Senator Edge, republican, New Jersey.

"I am convinced," said Senator Edge, "that a very large majority of the people oppose all class legislation. To exempt any class from any regulatory law is a direct invitation to violate the law."

SUSPECT AN ATTEMPT TO RESTORE MANUEL

Madrid, November 5.—A Portuguese monarchial movement has been observed on the Portuguese frontier, and it is suspected that preparations are being made for a renewal of the agitation to return former King Manuel to the throne, says El Liberal today.

The newspaper adds that the Spanish authorities have taken steps to prevent any preparations for a coup made on Spanish territory.

THIRTY-SEVEN NEGROES ENTER GUILTY PLEAS

Sentences Ranging From Five to Twenty-One Years Imposed Upon Rioters.

Helena, Ark., November 5.—Nine negroes were sentenced to terms of twenty-one years in the penitentiary; twenty-seven to terms of five years, and one to ten years—five for second-degree murder and five for assault with intent to commit murder—by Judge J. M. Jackson in Phillips county circuit court here today when the thirty-seven, all charged with first-degree murder in connection with the uprising in the Elaine neighborhood, were permitted to plead guilty of second-degree murder.

This brings the total of convictions in the three days the trials of the uprising cases have been in progress to forty-eight, eleven negroes already having been convicted of first-degree murder and automatically sentenced to die in the electric chair.

The remaining negroes named in the 122 indictments returned by the grand jury following its investigation of the disturbance are expected to be tried tomorrow, according to John E. Miller, prosecuting attorney. These will include Sam Wilson, charged with the murder of Corporal Luther Earls, Company H, Fourth infantry, who was among the soldiers sent to Elaine from Camp Pike to suppress the uprising. A large number of the negroes are to be tried on charges of assault with intent to commit murder and "night-riding," the latter charge being defined as "banding together to do unlawful acts at night."

The negroes sentenced today were brought into court in groups, and one by one stood before the court, pleaded guilty and were sentenced.

Objection to the five-year sentences as being too brief was voiced by the prosecutor, but the court held they were sufficient. The negro who was assessed two five-year sentences was Milligan Giles, 15 years of age, who apparently received the verdict as a matter of course, as did the others.

For the first time since the trials began Monday, no mention was made today of the "progressive farmers and household union of America," the organization in which it has been shown in the previous testimony the negroes were banded for an uprising set for October 6.

A Distinguished Service Label.

PERFECT FITTING MUNSING WEAR UNION SUITS

Comfort and satisfaction in every garment. That's why Union Suited America demands Munsingwear. Over 10,000,000 perfect fitting Munsingwear garments sold annually.

There's a correct size and style for everyone—men, women and children.

The satisfaction lasts.

SOLVING YOUR HEATING PROBLEM

Reduce Your Coal Bill

MOORE'S AIR TIGHT HEATERS

Moore's Heaters save you one-third of your coal bill, and will actually pay for themselves in the saving of fuel, and last you a lifetime, because they are built on an entirely different principle from others. It heats like a furnace by circulation, instead of radiation. It sets all the air in circulation through the entire space which you wish to heat, and heats the air in the farthest room to the same temperature as the air in the same room as the stove. No dust or ashes can escape in the room. The dust flue takes them all up through the chimney. The MOORE'S HEATER is the only one having a dust flue. All nickel parts are of the very finest finish—through a process known only to the HOUSE OF MOORE. Owing to the peculiar construction of the Rocco casing, none of the nickel parts come in contact with the fire. Nickel or blacking can't burn off.

as it Looks in the Room—Can You imagine a More Beautiful Heater?

MOORE'S Anti-Carbon FIRE POT

Very strongly constructed, with deep corrugations on the outside These corrugations not only add great radiating capacity, but each one of them forms a channel for passing air to the burning fuel through a slot opening on the inside of the fire-pot.

By this process of admitting air around the body of burning fuel the volatile gases are united with oxygen and converted into heat thus SAVING 38 PER CENT HEATING POWER OF THE COAL, and making slack or other cheap grades of fuel produce astonishing results in economical and satisfactory heating.

"Built Like a Furnace"

Heats like a furnace —by circulation instead of radiation.

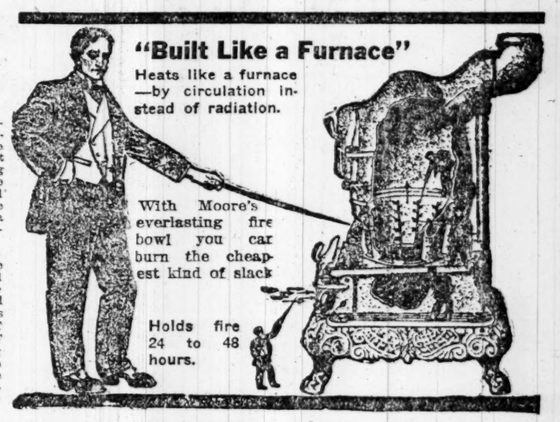

With Moore's everlasting fire bowl you can burn the cheapest kind of slack

Holds fire 24 to 48 hours.

ACORN BOX CABINET GAS RANGE

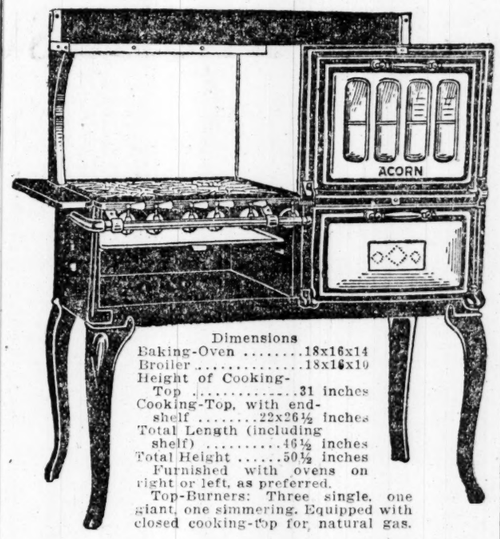

Dimensions
Baking-Oven 18x16x14
Broiler 18x16x10
Height of Cooking-Top .....31 inches
Cooking-Top, with end-shelf .....22x26½ inches
Total Length (including shelf) .....46½ inches
Total Height .....50½ inches
Furnished with ovens on right or left, as preferred.
Top-Burners: Three single, one giant, one simmering. Equipped with closed cooking-top for natural gas.

THE STANDARD OF AMERICA

Acorn Gas Ranges Save Gas because they are equipped with especially efficient burners, designed and constructed by experts with one idea in mind: To give you more cooking-heat with less gas-consumption. This is a very important point to remember.

Moore's Hot Blast Heaters

A Size for Every Size Home

The premier of all Hot Blast Heaters from the standpoint of economy, comfort and price fairness. It's a heater that, through its scientific construction, consumes every particle of carbon in the coal and reduces it to ashes. That means economy.

$42.50 to $75.00

We are fortunate in having a big stock of many kinds and sizes of other heaters, ranging from—

$6.50 and up

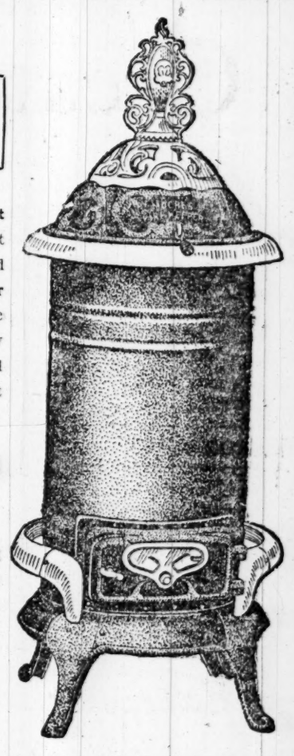

Gas Ranges WE HAVE A BIG STOCK IN ALL SIZES, JUST RECEIVED, FROM **$22.50 up**

PORTABLE GRATES

$3.50 to $15.00

Following Sizes in Stock:

18-inch	24-inch
20-inch	26-inch
22-inch	30-inch

Protect the Baby From the Fire.

FIRE FENDERS AND SPARK GUARDS

$1.00 TO $6.50

FIREPLACE GOODS

Your Fireplace Wants Taken Care of in This Big Department

A Seasonable Sale of Things Necessary For Winter Comforts

Brass Fire Sets $7.50 up

Wrought Iron Fire Sets $5 to $12.50

Brass Andirons $8 to $35

Wrought Iron Andirons $4.50 to $20.00

See Big Display Full Line

Buy Now Prepare For Winter

"KING BEE" OIL HEATERS

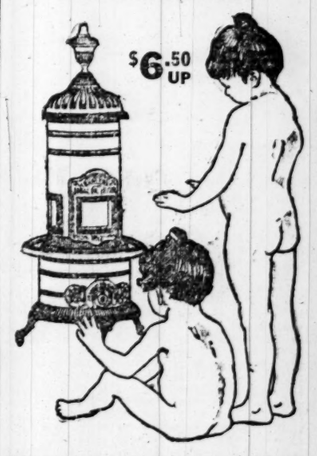

$6.50 UP

Heat Anywhere Any Time

A "King Bee" Oil Heater is just the thing to carry around with you. Ideal for the bath room.

KING HARDWARE COMPANY

53 PEACHTREE 87 WHITEHALL

CONVALESCENTS BUILD UP ON PEPTO-MANGAN

Increases the Supply of Rich Red Blood—Restores Strength and Vigor.

Physicians Recommend It.

Sold in Liquid and Tablet Form—The Name "Gude's" the Guide to Genuine Pepto-Mangan.

A serious illness such as Influenza or other infectious disease always leaves the body with low vitality, lack of strength, and impoverished blood.

Gude's Pepto-Mangan aids convalescents to a quick recovery, for it creates a generous supply of rich, red blood and restores the body to its normal, healthy condition.

That's why physicians recommend Pepto-Mangan, for they know that it imparts to the blood the material so sorely needed by weak, run-down systems.

Pale, sallow, thin, easily-exhausted men and women find that Pepto-Mangan builds them up wonderfully. A new supply of rich, red blood is created, which in turn imparts the glow of health to the cheeks, increases the appetite, the eyes sparkle, the entire system takes a new lease on life.

Pepto-Mangan is obtainable in liquid or tablet form, whichever proves most convenient. Both forms possess identical medicinal qualities.

There is but one genuine Pepto-Mangan and that is "Gude's." Ask your druggist for "Gude's" and look for the name "Gude" on the package. If it is not there, it is not Pepto-Mangan.—(adv.)

BOWEL TROUBLE

is a common ailment that people are too prone to neglect until the danger line is reached. Don't YOU do it! Get a 35c bottle of

DR. THACHER'S DIARRHOEA MIXTURE

from your drug store and have it ready at the first symptom of Diarrhoea, Flux, Cholera, Infantum etc. In use half a century. Pleasant and harmless.

THACHER MEDICINE CO. Chattanooga, Tenn. U. S. A.

WHEN YOU THINK OF PAINT—THINK OF COOLEDGE

"Best for the Southern Climate"
Cooledge Paint & Glass Co.
12 N. Forsyth St. On the Bridge

AUSTRALIA

Honolulu, Suva, New Zealand.
The Palatial Passenger Steamers
R.M.S. "Niagara" R.M.S. "Makura"
20,000 Tons 13,500 Tons
Sail from Vancouver, B. C.
For fares and sailings apply Canadian Pac. Ry., Healey Bldg., cor. Forsyth and Walton Sts., Atlanta, or to Canadian-Australian Royal Mail Line, 440 Seymour St., Vancouver, B. C.

CUNARD ANCHOR

PASSENGER AND FREIGHT SERVICES.

NEW YORK to LIVERPOOL
Orduna.....Nov. 3, Dec. 6
Carmania.....Nov. 12, Dec. 17
NEW YORK to PLYMOUTH CHERBOURG and SOUTHAMPTON.
Mauretania.....Nov. 29, Dec. 16
NEW YORK to PLYMOUTH, HAVRE and SOUTHAMPTON
Royal George.....Nov. 10, Dec. 8
NEW YORK to PLYMOUTH, CHERBOURG and LONDON
Caronia.....Nov. 12, Dec. 15
NEW YORK to PLYMOUTH HAVRE and LONDON
Saxonia.....Nov. 10, Dec. 10
NEW YORK to PIRAEUS
Pannonia.....Nov. 22
NEW YORK—L'DERRY—GLASGOW
Columbia.....Nov. 8, Dec. 6

J. E. Miller, General Agent, Atlanta, or Local Agents.

Open A Charge Account Today---At The Hub

Clothing for Men, Women and Boys Dependable in Quality, Correct in Style At Prices that will bring you back again

Four Months To Pay

:: We divide payments to suit your convenience ::

Smart Middy Suits.....$22.50 up	Georgette Smocks...$20.00
Stunning Dresses.$15.00 up	Smart New Silk Skirts.....$ 8.98 up
Angora Sport Scarfs.....$16.98	Stylish Wool Skirts.....$12.50 up
New Fall Coats..$20.00 up	Luxurious New Furs.

HUB STYLE SHOP

83 Whitehall Street.

Moved

September 1st, we moved into our new store—105 Peachtree Street, opposite Piedmont Hotel.

Our new fixtures have not arrived, but we are doing business as usual and your needs will be well taken care of. Our shop is in thorough shape to take care of any amount of high class optical prescription work. Our stock is the most complete ever shown in the states—no need of going East, you will find everything here of merit at prices which will interest you.

Walter Ballard Optical Co.

105 Peachtree St. Atlanta Ga.

Sports — CONDENSING THE DOPE

EDITED BY LES RAWLINGS

Crimson's Warriors Will Tackle Vandy To Revenge Defeat

Alabama Has Been Beaten by Commodores In Three Games Played Between Elevens In 1903, 1905 and 1917.

BY GEORGE H. WATSON

University, Ala., November 5.—(Special.)—With the sole purpose of defeating Vanderbilt next Saturday, Coach Scott is putting his Crimson warriors through the most gruelling week's practice that they have experienced since the season began. Only a light workout was held Monday afternoon, but on Tuesday a long signal practice was held, ending up in a fierce scrimmage with the scrub team.

Coach Scott is giving special attention to one feature of the "thin red line," in connection with the Vanderbilt game next Saturday. That is the punting end. So far Alabama has made a very mediocre showing in this important part of a team's resources.

Sewanee had a better drop-kicker than did Alabama. With the attention that Coach Scott is giving to this part of the game it is safe to say that Alabama will make a much better showing next Saturday in punting and drop-kicking.

Alabama's Line Strong.

Alabama apparently has a strong line, and a back field with an abundance of speed and smash. If Coach Scott can develop a punter with plenty of distance and can cut fumbles and off-sides to a minimum he has reasonable hopes of defeating the Commodores Saturday. Vandy will likely excel in her toe work. In Cody and Lipscomb she has a pair of tackles without a peer in southern footballdom. She will have the advantage of fighting on her own soil.

The Crimson team, from all accounts, has the fastest back field and the best ends. In addition, Alabama has in Sessions a center that can be depended on to a lion's share against any aggregation. Coach Scott has plenty of substitutes whom he can run in at will.

It is likely that O'Conner, who made such a brilliant showing against Sewanee until he was injured in the first half, will be absent from the line-up against the Nashville team. In case he is absent, Sewell will likely start the game in his place. Sewell played the last quarter against Sewanee, where he proved a consistent ground gainer. He has a trained toe that came near kicking a field goal in the battle with the Tigers. The oval hit one of the cross bars and bounced back.

Vandy's Alabama Record.

Alabama and Sewanee have met only three times on the gridiron, with the following results:

1903—Alabama 0, Vanderbilt 30.
1905—Alabama 6, Vanderbilt 34.
1917—Alabama 2, Vanderbilt 7.

From the above score it may be seen that Vandy has always reigned supreme over the Crimson eleven. Alabama hopes to upset this precedent this year and leave the McGuginites at the small end of the score. Then Alabama can say that she had humbled the Commodores.

While Alabama has not played the strongest teams in Dixie yet, it is admitted that Coach Scott has formed a formidable machine. In the first place, the Crimson mentor has introduced a number of new plays into southern football—plays that have worked so admirably in the central west and carried the Ohio Naval Reserves to victory over Pittsburg. In the second place, the "thin red line," with one exception, is composed entirely of old men. Boone, at right end, is the only new man on the team. So far in his work he has proved himself a veteran, and is being touted for all-southern.

The "Crimson Whirlwind" consisting of about 22 players, will leave Thursday afternoon for the Tennessee capital, in charge of Coach Scott. The team will arrive in Nashville Friday morning, and will put up at the Hermitage. A light workout will be held Friday afternoon on Dudley field.

TICKETS ON SALE FOR COMING FIGHT

Advance Sale for Argument at the Auditorium Next Thursday Night Begins This Morning. Popular Prices Prevail.

Tickets will go on sale today for the Battling Budd-Larry Avera fight which takes place at the Auditorium Thursday night, November 13, and which stacks up in advance as about the best pugilistic entertainment local followers the sport have been offered in some time.

Popular prices will prevail at the show, the prices ranging from $1, $1.50 to $2, with a special reserved section in the gallery for colored spectators at one buck a seat. Chess' place, the Rex, the Capitol Buffet and Walk Miller's place are the places where the pasteboards may be obtained prior to the fight.

Four fights will be on the card which Miller is staging. Billy Hooper, a middleweight dinge of well-known local fame, will tackle Battling Leo, a dusky-hued person from the regions of Philadelphia, said to be a fighter of ability, in the opening set-to, which will be for six rounds.

Conway Will Fight.

Frankie Conway and another good battler will stage a six-round bout following this affair. Conway's opponent has not yet been selected, but will be announced Friday.

The semi-windup of the evening will be between Battling Barnett, one of the strongest mules in Walk Miller's stable, and Rabbit Palmer, a Camp Jessup battler, who has made quite a name for himself in local battles to date. Both Palmer and Barnett are eager to win the fray and are preparing hard for the mill. This bout will go for eight rounds.

Then the main event of the evening will be pulled, Battling Budd and Larry Avera mixing it for ten rounds, and unless all the signs go wrong all other scraps ever held in Atlanta will pale into nothing in comparison, for both boys are eager to win the battle, confident that they are going to do so, and are working daily to get into shape for it.

Larry Hasn't Lost.

Larry Avera, the blond bearcat, has fought twenty fights in his pugilistic career so far, and he has been returned victor in every one of them. He doesn't know what defeat is, and he says he isn't going to learn from Budd either.

Budd is confident. He says that his followers are just a bit disappointed over his showing in his two ring bouts since he returned from the army, but that he will show 'em all next Thursday night that he is better than the old Budd, and that he is ready for all comers.

All of the fighters who will take part in the several bouts of the evening are working at Walk Miller's place on Forsyth street, where they may be seen. Budd works in the morning, while Barnett, Avera, Conway and Hooper are working in the afternoon.

The card should prove to be one of if not the best that has been staged in Atlanta for some time. All of the boys are evenly matched, and victory will mean much to either Budd or Avera in their altercation.

SPORTOGRAPHY

By "G-n-v-y."

MAY I NOT . . . . . ask with what the college football fans celebrate the victories of their gridiron representatives since the "stuff" to celebrate with is so hard to get?

Bonus Play Popular.

A bonus system inaugurated in the American association this year made a hit with the players and the hustling which the players did in order to earn their bonuses made a hit with the fans, so that the system is quite likely to be in effect again next season. The purse from which the bonuses were paid was collected by lopping the sum of 1 cent off every paid admission to the ball parks on the circuit, and at the close of the season approximately $10,000 was available for distribution among the players of every club expect that which finished last. Each member of the champion St. Paul club received $187.50, and the amounts paid to the players on the remaining six clubs that shared in the pool were graded downward so that the players on the club that finished seventh each received $25.

First College Game.

Rutgers rooters had the first chance to cheer in the pioneer American college football game 50 years ago today. The "bulldozers" of the Brunswick "twenty-five" captured the ball, after a bad kick-off by Nassau, and within four minutes the ball was sent hurtling through the Princeton goal. But the Princetonians who were much bigger and heavier than the enemy's forces, were not discouraged, and they quickly got revenge. The Nassau men charged into the Rutgers mass, broke it up, and then with a long and well-placed kick, sent the pigskin between the Rutgers goal-posts. Again sides changed, and the New Brunswick players, grown wary, scored their second goal. Nassau scored the fourth goal, and matters stood even. Then Rntgers forged to the front, scoring two more. Princeton turned the same trick and the score stood four goals for each team.

The excitement among the spectators was now intense, and it is related that at one critical moment the occupants of the fence became so actively enthusiastic that the support gave way and sent several scores tumbling to the ground. Rutgers, which several times seemed to have victory in its grasp, only to be tied, rallied its forces and scored the ninth and tenth goals, winning the contest.

Another game was arranged for a week later, and was played at Princeton, the latter winning overwhelmingly. It was proposed to play off the tie, but the faculties of both institutions put their foot down on the proposition, alleging that the interest in the game was leading some students to neglect their studies.

Although Rutgers and Princeton played the first intercollegiate contest, football was already being taken up by other colleges, each one having a different style of play. It was not until the formulation of a code to govern all college games that the sport became really popular. Football is supposed to be a development of an old Roman game, while others allege that the first game was played in England with the head of a Dane as the "pigskin."

Class in Sportography.

Answer: The only present American league manager who has been identified with that organization continuously since its formation in 1900, is Cornelius McGillicuddy, better known as Connie Mack.

When was the rule of baseball first enforced requiring a first baseman to hold the ball in order to put out the opposing base runner?

(Look for the answer tomorrow.)

BIG MUSICAL SHOW FOR CHURCH BENEFIT

Announcement has been made at an elaborate musical entertainment to be given at 7:30 o'clock Friday night at the Central Baptist church, corner of Garnett and South Forsyth streets. The program has been arranged by the church choir, whose members have been rehearsing many weeks for the event.

The entertainment will be given as a benefit toward the fund to erect a new church building at Whitehall and Cooper streets and all of the proceeds will go to this fund. Splendid quartet and solo numbers will be included in the program. A nominal admission fee of 25 cents will be charged.

STRIKE SITUATION IN SPAIN QUIET

Madrid, Tuesday, November 4.—All of the shops in Barcelona reopened today and some textile factories resumed work. The only two newspapers which have appeared since the lockout went into effect may be forced to suspend if the lockout continues.

The situation is quiet, but the authorities are not relaxing steps taken to keep it so. The military chiefs met today to discuss plans for action should it become necessary. Several agitators have been expelled from the city.

OH MAN! By Briggs

VIRGINIA PLANS BIG CELEBRATION

Date of Vanderbilt Game Will See One of Most Elaborate Alumni Gatherings in History of the South.

Charlottesville, Va., November 5. The Virginia-Vanderbilt game at Charlottesville on November 15 will be the scene of one of the most elaborate and extensive ever attempted by the Alumni Bureau of Virginia. The fall dances will be held on Thursday, Friday and Saturday of that week, and receptions, banquets and entertainments have been arranged by fraternities and societies in honor of the alumni who will return. Governors Davis and Roberts, of Virginia and Tennessee, are expected to be present.

The organization of the "V" club of all wearers of the "V" of any major sport, will be one of the features of the home-coming. Letters have been sent by Lewis D. Crenshaw, the alumni secretary, to the managers and captains of every Virginia team of the past, inclosing a list of the names and addresses of all the members of their teams, with orders for their teams to report at Fayerweather gymnasium on the morning of November 15, at 11 o'clock.

Following the organization of the club at that time, a banquet will be held in the gymnasium at noon. Among others, letters have been sent to the eleven living members of the old Virginia crews, which were in their glory from 1877 to 1883, and also to the first baseball team of 1867, and the first football team of 1887. Over 1,500 alumni are expected to attend the home-coming.

Ansley Park Club Plans Tournament For Woman Golfers

Officials of the Ansley Park Golf club Wednesday announced plans for a woman's invitation golf tournament which is to be held over the links of the club starting Monday morning, November 10, and coming to a close at the completion of play Friday afternoon, November 14.

All women golfers of the city are invited to participate in the tourney and are requested to communicate with officials of the club within the next several days to make arrangements for entering. Practice will be allowed over the course during the morning from now until time for the event to get under way.

The tournament will be in three flights, the first flight consisting of 18 holes, the second of 9 holes and the third, for school girls and beginners, of 9 holes.

STEVEN L. SNOWDEN DIES IN PHILADELPHIA

Steven Logan Snowden, formerly of Atlanta, died suddenly in Philadelphia Tuesday.

Mr. Snowden, with his wife, who was Miss Edith Angier, daughter of Mr. and Mrs. Hugh Angier, of Europe and Atlanta, made his home in Atlanta for many years.

At the time of the death of Mrs. Angier in New York several years ago, Mr. Snowden moved to Philadelphia, where he lived until his death.

Mr. Snowden was a Georgia Tech graduate, and was a very popular student there.

$6 VERDICTS RETURNED IN TWO SLANDER CASES

Verdicts of $6 each were handed down against Mrs. Eva Gann and Mrs. L. E. Misenhammer in Judge John T. Pendelton's court Wednesday morning in favor of Mrs. Martha Bell, of 325 Hemphill avenue. Through attorneys Branch and Howard, Mrs. Bell sued the two women for the circulation of slander against her.

Mrs. Bell claimed that Mrs. Misenhammer and Mrs. Gann had circulated rumors to the effect that she had been arrested and listed in downtown department stores as a shop-lifter. Another suit for slander is pending in the courts by Mrs. Bell, in which it is claimed that Vick Young, employed in downtown stores as a special officer, circulated similar reports. Mrs. Bell claims damages of $10,000 in this case.

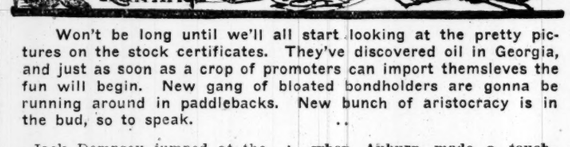

Won't be long until we'll all start looking at the pretty pictures on the stock certificates. They've discovered oil in Georgia, and just as soon as a crop of promoters can import themsleves the fun will begin. New gang of bloated bondholders are gonna be running around in paddlebacks. New bunch of aristocracy is in the bud, so to speak.

Jack Dempsey jumped at the chance to fix his "John Hancock" on an agreement to fight the winner of the Carpentier-Beckett match.

It looks now as if there is absolutely no doubt but what the American titleholder wants to fight and is ready and willing to take chances with anybody who might think they have a chance at winning the laurels.

With this circus stuff, all this motion picture contracting and so forth, the fight fans are mighty glad to see that the champ is going to work the thing right.

The fact that oil has been discovered in this state makes more emphatic the remark of the Georgia doughboy who got in Dutch when he told his French mademoiselle that he had rather have a Georgia backyard than all of France.

WINE, WOMAN AND SONG.

Gone is the wine and song,
From the great white way of life,
The frolics that lasted long,
In the cabaret's gay strife.

Gone are those things once dear,
And sad would be each Roman,
If not for the two-spot beer,
And face of a pretty woman.

When George bet Henry on Auburn against Georgia, spotting Henry seven points, and then Auburn came along and won, 7 to 0, an argument started. If Henry was spotted seven points on Georgia, the university had a score of 7 to 0 when the game started, and then when Auburn made a touchdown the score was 7 to 7. Bets off.

There might be a further argument that Georgia had to make points to count her seven and that Auburn's seven was a million times Georgia's score, but the best way would be to figure it a tie game and try it again on another game. Keep peace in the family, boys.

They say what you don't know don't hurt you, but the trouble is you never know whether it hurts you or not unless you know it.

The Oglethorpe Petrels are going to play Georgia Tech and Princeton in 1921, according to the fond dreams of the athletic supervisors at the little college near Silver Lake. It is that spirit which has helped the Petrels to the position where they can play and will probably beat the University of the South. It is that spirit which makes anything a success, and we'll bet several sentimes that the Petrels do play Tech and Princeton both in 1921.

When the Jackets take the field against the Washington and Lee Generals it will be the beginning of the end of the football season so far as Atlanta is concerned. Georgetown and Auburn will wind things up. It's been a great year and there will be more than one sigh released because it is coming to a close.

Coach Joe Bean is optimistic over his bunch of basket tossers at the Athletic club this year. They're practicing now.

ATLANTAN'S ENTRY WINS AT ELBERTON

Lula Dillon, Owned by "Doc" Murray, of This City, Was Victor in the First Annual Horsemen's Race Meet.

Elberton, Ga., November 5.—(Special.)—The opening of the first annual horsemen's race meet here Wednesday was featured by the victories of Lula Dillon, owned by Doc Murray, of Atlanta, but driven by Dick Rogers, and of Brandy, the first horse coming from the Kneele stable, owned by Lowder & McEndree, of Benton, Ill.

The race meet given here is the first of its kind ever given in the south, and most of the horses entered for the various events are those which have not been marked from speed this season.

While Elberton is a small town, it is enthusiastic over racing, and the horsemen were tendered a great reception by the spectators when they appeared on the track.

Rogers Was Pilot.

Although Lula Dillon belongs to Doc Murray, she was piloted by Dick Rogers, who has come to the front as one of the best young drivers touring the southeastern fair circuits.

It was a hard battle for Lula Dillon against the horse piloted by Rogers. Moran was up behind his fast trotter, Rossie Fuller, and managed to take two out of the five heats necessary to decide the race.

Even though most of the "wise boys" attending the local meet are racing men, they were surprised at the performance of Keele behind Brandy in the 2:10 race. Bell Strongwood with Bartley up, was the big favorite, but by skilful driving Keele managed to come under the first in three straight heats. Horsemen consider Brandy one of the best pacers in the south this year.

Rogers will drive his Marybelle in the trot today and is the big favorite. He has sent the other mare, Jill, sister of the horse here, home to Sweetwater, Tenn.

Although Rogers drove for him, like Moran, with the unusual Irishman's luck, worked his horses to a good advantage on the first day and came off with a first and a second money. He expects to repeat this performance again before the meet here closes Saturday.

The Summaries.

2:10 pace, purse $250:

Brandy, s.g., by Brandy (Keele), 1, 1, 1.
Bell Strongwood, b.m., by Strongwood (Bartley), 2, 3, 2.
Clayville Hal, s.g., by Halliwal Hal (Armstrong), 3, 2, 3.
Time, 2:13, 2:14¼, 2:13¼.

2:24 trot, purse, $250:

Lula Dillon, s.m., by Sidney Dillon (Rogers), 1, 2, 2, 1, 1.
Miss Rossie Fuller, blk.m., by John Fuller (Moran), 2, 1, 1, 2, 2.
Miss Smith br.m., by Tommie Smith (Bartley), 3, 3, 3, 3, 3.
Clay Simpson, b.g., by Hal King (Armstrong), 4, 4, 4, 4, 4.
Time, 2:25, 2:23, 2:24, 2:19¾, 2:19¾.

Georgia Is Weakened From Auburn Battle, But Still in the Ring

One-Year Rule of Virginia Will Force Three Red and Black Regulars Out of Contest—Date Changed to Friday.

Athens, Ga., November 5.—(Special.)—Georgia is back from her trip to Columbus, in a weaker shape than before the game with the Plainsmen. The coaches are now hard at work putting together a team to meet the University of Virginia here Friday.

The Virginia date had been set for Saturday, but has been moved up a day. The people of Athens are at work preparing for the biggest day of the year, as far as athletics are concerned — the Georgia-Virginia game. This game has always held the place of the classic game on the Red and Black schedule—a game in which two of the strongest and oldest state universities in the country clash on the gridiron.

This year the game will be viewed with great interest by Georgia supporters, it is the first time in two years that the two elevens have clashed on the gridiron, and the first big game that the people of Athens have had a chance to witness. Great preparations have been made by the Athenians for a big week-end. Plans have been made for decorating the town, and a large number of visitors are expected. Dances are to be given Friday and Saturday nights to celebrate the 1919 football classic.

Still Has Fight.

Georgia comes back from the Auburn game defeated, but not broken. She still has the old fight in her, and is going to take every advantage of the chance to send the Old Dominion eleven home defeated. The showing made by the Red and Black against Auburn is worthy of the highest praise. She held the eleven, outweighing her many pounds to the man, to a single tally, which resulted from a 65-yard run. Never again did Auburn threaten the Georgia goal. The Georgia line stopped the fierce drives of the Auburn backs time after time, holding the Plainsmen to three first downs. It is true that the Georgia offense was as helpless as the Auburn drive before that big Auburn line; but the Georgians were handicapped in the first few minutes of play by the removal of Jim Reynolds on account of his bad knee.

It is doubtful if Jim will ever play another game of football. The knee that is troubling him is the same one which was badly wrenched two years ago. The slightest twist of the injured leg puts him out of the affair. He will not be able to play against Virginia on account of this.

Rule Hurts Georgia.

On account of the rules under which Virginia plays, no freshmen or first-year men will be allowed in the game. This will hit Georgia a pretty hard blow, for, besides Jim Reynolds and Hartley, their regular halves, being out of the game on account of injuries, it will put out of play three other regulars, all first-year men — Vandervier, at guard; Barchan, at quarter, and Neville, at full.

Besides these five regulars being unable to play Friday, several of the most promising second-string men will be rendered ineligible on account of the one-year ruling. As this is Georgia's first year of football for two years, there are naturally a number of freshmen on the squad.

But, despite these handicaps, the Red and Black will present a lineup against the Old Dominion which should come out victorious. The coaches are at work on the offense of the team, and should perfect a drive that should make the Virginians take notice Friday. The defensive work of Georgia is already splendid.

The probable line-up which will be used Friday is as follows: Collins and O. Reynolds, ends; Rigdon and Pew, tackles; Welchel and Highsmith, guards; Bay, center; Mott, quarter; Cheeves and McWhorter, halves; Munn, full. In securing Pat Barrie, of Georgetown, and Paul Magoffin, of Michigan, as officials for the game, Professor Sanford has secured the best umpire and referee in the country. These two men handled the last Georgia-Virginia football game in a manner which caused much praise, and with them on hand Friday excellent handling of the contest is assured.

Princeton's Tigers Clash With Harvard In First Title Game

Palmer Stadium Will Be Scene of Bitterly Fought Contest Saturday — Princeton Victorious Once Since 1911 — Crimson Has Advantage.

BY BILL ROPER
(Princeton Coach)
(Copyright for The Atlanta Constitution)

On Saturday Harvard and Princeton will clash at the Palmer stadium in the first championship game of the year. Since 1911 Princeton has won one game, defeating Harvard in the first year of play by the close score of 8-6. In 1912 Harvard won, 16-6; 1913, 3-0; 1914, 20-0; 1915, 10-6; 1916, 3-0. The two games where the teams showed the greatest margin of difference in play took place at Cambridge in 1912 and 1914. Every Harvard-Princeton game at Princeton has been bitterly contested and close.

In 1913 Harvard won by the narrow margin of a field goal, by Charlie Brickley. Brickley told the writer that he had to extend himself more in this game than in any he ever played. In 1915 the contest between Harvard and Princeton at Princeton was the most scientific exhibition of modern football played in the last ten years. The 1911 game, which was won by Princeton, was a close, terrific fight, the one outstanding feature being the splendid defensive play of the Princeton forwards.

From the analysis of the scores it would appear to indicate that Princeton has played better football against Harvard at home than at Cambridge. Ordinarily it makes little difference where a football game is played. The climate at Princeton, however, in the early fall is not as bracing as that at Boston. In fact, it is apt to be close and almost enervating. This has an effect on the Harvard team, and in a very close game might be the deciding factor.

Harvard Has Advantage.

Harvard has a distinct advantage over Princeton because of the fact that her team is more advanced in its play. It was the impression before the opening of the season that early practice was to be tabooed, and the Princeton squad did not assemble until the 18th of September, while several of the Harvard candidates were called together just after Labor day. Owing to the fact that the material at both institutions was somewhat of an unknown quantity, an early start was of real assistance, and the Harvard team probably knows more football, other things being equal, because of this start. Harvard has a distinct advantage in that she is following a settled coaching policy, which has developed championship teams for the past ten years. At Princeton I have started anew after an absence of eight years with no settled policy that has stood the test of time behind me.

Now for a consideration of the playing ability of the two teams. The Harvard backfield is a veteran combination, and while its make-up is not entirely definitely settled, I believe will play as follows: Murray, quarterback; Casey, left half, Hamilton, right half; Ralph Horween, fullback. Murray, Casey and Horween played on the 1916 eleven and are brilliant performers.

Murray, the Harvard quarterback and captain, is the best field general playing in the game today, a good forward passer and fairly accurate in catching punts. I do not think he is a runner of exceptional ability.

Casey is the best broken field runner in the east, with a possible exception of Anderson, of Colgate. I prefer Casey myself, because he is a better man under pressure. Hamilton, the Harvard "clean-up" man, is a strong runner without the exceptional ability of his associates in the backfield. Horween is a good punter, but only a fair drop kicker, a terrific line plunger and safe on the defense. He will be handicapped Saturday by a bad shoulder.

Princeton's Fast Backs.

The Princeton backfield will be composed of Strubing, at quarterback; Garrity, right half; Trimble, left half, and probably Witmer, at fullback. Strubing is a more brilliant player than Murray, a better drop kicker than Horween and a very dangerous man running back punts. He is Murray's superior in every department of the game, with the exception of generalship, and here the Tiger pilot is at a disadvantage. Field generalship will play a tremendously important part in the winning or losing of the contest. Strubing is a heady player, but has not Murray's experience. It is more than an even bet, however, he will rise to the occasion, and if he does I would rather have him than any quarterback playing the game today. Garrity is a hard line breaker. His method of carrying the ball is distinctly different from that of Horween, who has a tendency to throw himself over the line, while Garrity crashes through. I think it is a good bet that Horween will be called down for hurdling. He has nothing on Garrity except experience and kicking ability.

Witmer is Princeton's best defensive back, but to date he has exhibited only mediocre offensive work. In comparing Witmer and Hamilton, I would say that Witmer is just as good a defensive man, but not as serviceable to his team in the running attack. Trimble is the most versatile player in the Princeton backfield. He is a splendid runner, a sure forward passer and more than an average punter. While Trimble does not have Casey's individual brilliancy, he is a more valuable man than the former, because Casey is only a very mediocre passer and punter.

There is very little to choose between the playing ability of the two backfields. Personally I think the Princeton combination has the greatest possibility, because Trimble can do individually what it takes Murray, Horween and Casey collectively to do. Horween is heavier than any many in the Princeton backfield, but there is not enough margin in weights between the two to make any real difference.

Harvard's Strong Line.

The Harvard line from tackle to tackle is good, and will probably line up Havemeyer, center; Clark and Woods, guards, and Sedgwick, Kane and possibly Hubbard, tackles. I like the offensive play of the Harvard line. The men are big and rangy and charge together with plenty of drive.

The Princeton line will be composed of Callahan, at center; Dickinson and McGraw, guards; Keck and Parisette, tackles; with a possibility of Captain McGraw being shifted to tackle in case the injury to Keck's ankle will necessitate his absence from the game. The Harvard line is probably a trifle heavier.

There is little to choose between Havemeyer and Callahan at center. Havemeyer is a rangy player, a bit more showy. The Princeton coaches have unlimited confidence in Callahan's fighting ability, and there is very little to choose between the play of the two men.

The Harvard guards, Clark and Woods, have been more consistent in their play than any combination at these positions on the Princeton team. I would say that the Princeton guards will be a trifle faster down the field on kicks, while the Harvard pair have both shown much more ability in the interference. The tackles on both teams are evenly matched. If Keck starts in condition he will play a wonderful game.

Captain McGraw is reliable and steady and the same thing applies to Parisette. Kane and Sedgwick are players of no mean ability and will hold their own with any Princeton combination.

Ends Give Trouble.

The Princeton end positions have been giving trouble all fall, while Harvard has in Ryand and Desmond two ends of exceptional ability. Ten days ago the development of Bigler and Williams saved the Princeton end situation. They have been coming fast, but are not as versatile or experienced as the Harvard pair. The Harvard line has shown better offensive strength, while the Princeton line defense has seen much heavier opposition.

The policy of development of the two teams has been totally different. The Harvard schedule has been an easy one. Every game, with the exception of the Brown one, being more or less of a runaway, while Princeton has played three teams of equal strength to herself. I like the Princeton schedule and method of development much better. Harvard has not had a real try-out all fall. What will her offense do against the Princeton driving defensive play?

The Princeton forwards won't put up the same sort of game that the Springfield and Virginia linemen did. It is practically impossible to predict the outcome of a big game where the teams are nearly equally matched. So many possibilities have to be considered: an unlucky break may lose a contest. Harvard has five veteran players to Princeton's two. She also has the prestige of five victories behind her. Princeton, on the other hand, is playing at home. This is an advantage.

Princeton has met stiff opposition and benefited by it. Harvard hasn't had the hard try-outs. On past form and what might be classed as "dope," Harvard has the edge, and will go into the game a favorite. Personally, I am looking for the unexpected to happen and don't believe the Harvard eleven has the drive or enthusiasm to defeat Princeton.

AMERICAN LEAGUE FIXES MAYS CASE

Meeting of Moguls Decides Several Important Questions Relating to Season Just Closed. Yanks Get Third Series Share.

New York, November 5.—The National Baseball Commission will be requested to pay the American league third-team share of the world series money to the New York Americans. This decision was reached at a meeting of a majority of the board of directors of the American league held here today.

The meeting also disallowed the protest of the Detroit in the case of Carl Mays in the following resolution:

"Be it resolved, That the protest of the Detroit club be disallowed, that all games played by the New York club in which player Carl W. Mays participated were valid and entitled to be included in the tabulation of games won and lost.

"And be it further resolved, That the standing of the clubs in the American league of professional baseball clubs for the championship of the baseball season of 1919 is as follows: Chicago, Cleveland, New York, Detroit, St. Louis, Boston, Washington, Philadelphia."

Fitzgerald Claims South Georgia Title And Issues Challenge

Fitzgerald High school with a strong eleven averaging 140 pounds is claiming the championship of South Georgia and through its captain, Preston E. Collins, has issued a challenge to any pigskin aggregation under 150 pounds weight for a game to be staged anywhere within an 80 mile radius of that town. the Fitzgerald boys running up a four out of the five games they have played, several of them being by scores which shows their eleven to far outclass opponents met. The latest victory was against the Blackshear team, Monday afternoon, the Fitzgerald boys running up a total of 67 points to none for Blackshear.

The remainder of the schedule for the claimants to the South Georgia title is as follows:

In Fitzgerald against Dublin, November 14.

In Dublin vs. Dublin, November 21.

In Fitzgerald vs. Sparks, November 27.

In Sparks vs. Sparks, December 4.

Captain Collins requests that any teams wishing to play the Fitzgerald team communicate with him care of the high school.

IN THE WORLD OF SPORTS

Jackets Are Primed To Fight Generals From Start to End

Last Hard Scrimmage Was Held Wednesday Afternoon and the Fine Points of Game Are Occupying Players' Spare Time.

By Geo. C. Griffin.

The Jackets have about finished all heavy work in preparation for the W. and L. Generals and the rest of the week will be spent in brushing up the rusty spots in the machine and getting the kinks out of the muscles bruised in the three scrimmages held this week.

Coach Heisman held his last hard scrimmage of the week Wednesday when he sent practically all of his his varsity against the scrub who spent nearly the entire afternoon in trying to break through the varsity line. Which they did with a fair measure of success early in the afternoon, but the varsity soon tightened up and it was hard sledding for the old faithfuls the rest of the day.

"Judy" Harlan was out in uniform for the first time in several days running around loosening up the stiff members. If this lad could only play Saturday the Jackets' stock would receive quite a boost as he is in the estimation of many the greatest bucker in the south today and is a serious contender for the mythical All-American team.

While no coach likes to start yelping injuries just before a big game because no one puts any stock in his reports the Jackets have suffered a terrible break of dark luck the last two days which have laid up several of their stars for repairs.

It was quite a different outlook that greeted the coaches Wednesday after the good workout of Tuesday, when they came on the field. Five linemen from the first and second string squads were found to be laid up for overhauling, but young blood has great recuperative powers and they should be as good as new on Saturday.

The game on Saturday will be the start down hill of one of the best football seasons for Atlanta in quite a while. This game will be the second big game at Grant field this year and the Generals will be followed by the great Georgetown team from the national capital. The Saturday before Thanksgiving is an off day for the Jackets and on this day the Auburn freshmen and the Tech Rats will hook up in their annual game. Following this tenday lay-off the Jackets will tackle the Auburn Plainsmen and bring their season to a close. Let us hope with the championship of the south safely tucked away.

Auburn and Georgia should have easy sailing in their games this week with Auburn tackling the Spring Hill college team from Mobile, and Georgia taking on Virginia, who has one of the weakest teams in her history. This game will be played in Athens on Friday instead of Saturday.

Next to the Tech-W. and L. struggle, the Alabama-Vandy set-to at Nashville is going to be about the biggest game of the week in this section. Alabama is still in the running for the championship and if she can weather this storm the thin red line will have to be given another name.

VANDY IS WORKING FOR ALA. CONTEST

McGugin Is Concentrating His Efforts to Perfect an Offense Which He Figures Should Show Up Well.

Nashville, Tenn., November 5.—(Special)—With the weather favoring them for once this season the Commodores have started off this week with a rush and if the pep and ginger remain with them then the grand old dope has a good chance of being shattered Saturday afternoon when Vandy and old Alabam hook up on Dudley field.

Coach McGugin and the players have realized that the time is at hand for the development of a powerful attack or else the team is a failure this year. If the Commodores can come back and defeat the Crimson eleven Saturday then all is not lost for the McGuganites. But the dopesters have it already figured that the Alabamians will step over the Commodores to the tune of 20 points or more, and that for the first time since the teams have been playing the Crimson seems destined to wave over the Gold and Black.

But it cannot be doubted that the Vanderbilt football team stands the best chance they ever had of being downed by the Alabama machine, which is said by those who have seen it to be one of the best in the south and unless almost superhuman tasks are accomplished during the present week but little hope is to be entertained for a Commodore victory.

McGugin is again concentrating his efforts on the offense which rain prevented from showing up against the Kentucky Wildcats. With a dry field next Saturday the much talked of Vandy attack may make his appearance at the Commodore camp, although he is several weeks past due.

FLOYD FIRES FIRST GUN ON ILLITERACY

Rome, Ga., November 5.—(Special.)—The first adult class in the fight against illiteracy in Floyd county has been organized at the Anchor Duck mill. A number of men and women who cannot read or write are pioneers of this great movement.

The class was organized by J. O. Martin, state school supervisor, and his assistants. Superintendent W. A. Rash accompanied him, and the faculty of the school are co-operating. A number of teachers from both city and county were also present.

On Saturday morning, November 8, Governor Dorsey, State Superintendent of Schools M. L. Britain and Charles J. Haden, of Atlanta, will address a mass meeting at the courthouse at 10 o'clock in the interest of the movement to wipe out illiteracy in Floyd county in the immediate future.

Some Gridiron Stars of Great Football Year

Brown, of Syracuse.

One of the best tackles of the eastern sector is Henry, of Washington and Jefferson. He is a 200-pounder, fleet of foot and a veteran, and that is a combination adapted to efficiency. Before the war he was a star, and he shines quite as brightly since the war, in which he took a hand. His playing did a lot toward capsizing Syracuse, conquerors of Pittsburg. Two crack centers had it out at West Point—Greene, of the Army, who will make a name for himself this fall, and Heaphy, the capable roving Boston college pilot man. Both are aggressive and alert. Syracuse has an end of the first rank in Brown. He has held his own in every game and is a fast, accurate runner and tackler, covers, kicks in swift style, and is quick in diagnosis. Garrett, the Rutgers captain and lineman, showed his versatility by going out and playing end. He is good wherever tried.

Football Situation Has Complications With Rapid Growth

Stars Have Appeared to Save the Day for Many Eastern Elevens in the Games Played So Far in Year.

By Walter Camp.

(Copyright, 1919, by Otis F. Wood.)

It was Youngstrom and Robertson of Dartmouth who just barely saved the day up at Hanover by tying up the score with Colgate in the last few minutes of play. It was Weldon of Lafayette who showed up Cornell defense out at Ithaca. It was Higgins, Robb and Way of Penn State who put a crimp in Penn's hopes for top ranking in Philadelphia. It was Rodgers of West Virginia, who dominated Palmer stadium and all Princeton's defense when he laid the Tigers low.

It was Davies, of Pittsburg, who finally finished off the hopeful Lehigh supporters at Bethlehem. It was Alexander and Ackley of Syracuse who smothered Brown at Providence. It was Boote, of Wesleyan, who did the trick to Boynton, and Williams at Middletown.

It was Goetz and Sparks who turned a seeming defeat by Northwestern into an ultimate victory for Michigan in the last few minutes of play at Ann Arbor, and it was a final comeback of a general team recuperation that enabled Illinois to humble Chicago and Minnesota to defeat Wisconsin.

Situation Is Complicated.

The situation becomes more and more complicated daily in the football world. Never before has a season developed so rapidly or with so many astounding results up to November 1. In the case of Harvard, Princeton and Yale, while Harvard has been keeping up steady progress, the conditions surrounding Yale and Princeton have been changing, and even the most confident prophet would hesitate to tell how the situation would stand with these three the end of November. In the first few games of the season, it looked as if Princeton might be the weak member. Then things began to take on a different angle and Yale dropped, while Princeton came up.

There was no question but that the Yale-Boston game resulted in a great depression among the partisans of the Blue. It was equally true that the Colgate-Princeton game, although it resulted in the defeat of Princeton, gave the partisans of the Tiger great hopes, which were, however, much lowered by the overwhelming defeat by West Virginia.

There has been nothing to cause such a switch either way in the case of Harvard, for the Crimson has been coming along steadily, defeating its opponents sometimes with the best men in and sometimes with the substitutes, and even the laying up of such men as Horween, Philbin, Phinney, and others temporarily, has not shown a serious drop between first and second string men.

Harvard Looks Well.

The result has been that those who follow Harvard closely believe that they are in a far better position to stand the ups and downs of the accidents of a football season than either of their competitors. On the other hand, the continued absence of Captain Callahan from the middle of the Yale lineup, while it has resulted seriously to the team's game, both offensively and defensively, is viewed by the Yale partisans as an asset rather than a liability. In other words, they look with confidence to the fact that much of the weakness and lack of unison will disappear as soon as the team is under the capable leadership of its captain again, and they believe that with him in the middle of the line the entire body of forwards will knit together and will increase in power from ten to fifteen per cent.

Those who look for the booming of Yale stock also count upon the fact that the development of additional linemen as substitutes is being affected more thoroughly through the miseries and depressions which followed the Boston defeat than it could ever have been without that setback.

RABBIS IN PROTEST AGAINST ART PANEL

Detroit, Mich., November 5.—Declaring the panel by Sargent, entitled "The Synagogue," lately added to Boston public library, "is contrary to fact, and therefore unjust," the executive board of the central conference of American rabbis, meeting here, today telegraphed a protest to the board of directors of the library against its exhibition.

Cotton in Chattanooga.

Chattanooga, Tenn., November 5. There are now nearly 10,000 bales of cotton, valued at $2,000,000, stored in warehouses in Chattanooga and in freight cars awaiting unloading, according to a report of compress companies made today.

FINE ADDRESSES MADE AT COLORED METHODS SCHOOL

A number of timely subjects were discussed by the different speakers before the school of methods for Sunday school workers that is in session at Bethel A. M. E. church throughout the week. Professor R. D. Webb delivered an able address on "The Greatest Factor in the Sunday School: the Teacher." Professor B. T. Harvey, of Morehouse college, spoke on "Some Things a Sunday School Teacher Should Know About a Boy." Professor E. O. Sellers, "The Task of the Adult Division." Dr. T. L. Ballou, "The Power of the Bible in Human Life."

At the evening session the following subjects were presented: "Principles and Methods in Religious Education," by Professor M. A. Honline; "The Question of the Hour," by D. W. Sims. R. L. Craddock, president of the Baptist Sunday School union, presided.

The sessions today will be the same as before announced: Afternoon, from 4 to 5:15; evening, 8 to 9:45.

A. M. E. ZION CHURCH CONFERENCE STARTS

The first session of the annual conference of the A. M. E. Zion church connection in Georgia opened at the Boulevard A. M. E. Zion church yesterday morning, with Bishop R. B. Bruce presiding.

After the devotions and the roll call the conference was organized for business, J. S. Campbell, of Monroe, Ga., was elected secretary and compiler. Rev. G. N. Warthem, of Lafayette, Ga., assistant secretary; Rev. D. P. Thompson, of Augusta, statistical secretary; Revs. C. G. Hill and R. D. Berry, marshals.

One of the features of the morning session was the address of Dr. J. W. E. Bowen, vice president of Gammon Theological seminary, and the response by the presiding bishop. The ministers were urged to keep prepared for the growing work of the pastor, for as the rightful leader of the race he should make it his business to help the people to live clean, upright lives and be lawabiding in their communities.

In the afternoon the conference was busy with the reports of the presiding elders of the three districts that make up this conference. All reports so far have come to and many have gone beyond the requirement. The presiding elders reporting are Revs. A. L. Martin, P. C. Alexander and B. J. Bridges. The evening session was given over to the annual sermon by Rev. G. N. Warthem and the welcoming addresses of the citizens of Atlanta.

Towing Steamer in.

Norfolk, November 5.—The American steamer Wahkiakum, disabled off the Virginia capes, and calling for assistance Monday night, was reported by wireless tonight to be in tow of a rescue ship and should reach Lynn Haven roads before morning. The ship was disabled by engine trouble.

On the Screen of Sport

: : By HUGH S. FULLERTON : :

With the Major Leagues

Comiskey is going to spring a new one on baseball next spring. He has a scout in the field now to locate a training camp which shall be the permanent spring quarters of the White Sox.

Comiskey, weary of bad hotels, inadequate bathing facilities, and of starting a season with a half-trained and conditioned bunch of athletes, will build his own training quarters, erect barracks, a kitchen outfit, shower and locker rooms, and his own ball field.

The plan, if followed by other teams, means a big change in the spring training trips of major league clubs. It is not entirely new, as it has been proposed several times, and once attempted when Jim Hart was head of the Chicago National league team. Hart wanted permanent quarters for his club down in Grant county, New Mexico. He engaged an entire hotel for the spring, sent his club down and turned them loose. The sand storms and the desert winds prevented ball playing, and the team attempted only two games, but it was the best conditioned club I ever saw come north in the spring. The idea was dropped.

Andrew Freedman's Idea.

Later Andrew Freedman conceived the notion of owning a training camp for his team, but abandoned it after trying Lakeside, N. J. Still later, C. Webb Murphy determined to own such a plant. In fact I came near buying one for him. There was a man down in Florida stuck with a winter resort hotel. The main building, with several cottages, occupied a triangle of land between three inland lakes and with the best early spring climate in Florida. He wanted to sell the entire outfit, which would have been ideal, and at a figure that was like giving it away, but Murphy changed his mind and decided to keep on boarding.

Comiskey probably will have a great number of youngsters on his team when it starts south next spring. There are a number of this season's players who will be missing. Events during the recent world's series have made it impossible for some players to remain with the club. Conditions exist now that would cause civil war in the reorganization if Comiskey and Gleason desired to retain all the team. The final disposition of the players is, of course, up to Gleason.

Recently I wrote of a power which would compel organized baseball to clean house, to clean its skirts of suspicion and distrust, and to reform itself. I was then under pledge of secrecy. However, my informant now tells me I am at liberty to state what that force is.

You probably have heard of it—the power of the press. After the world's series a number of gentlemen who own or control newspapers, disgusted with the continual scandal and persistent refusal of the magnates to reform, held an informal discussion and came to the conclusion that they would not permit their papers to be used to advertise and boost the baseball business until the owners decided to clean up.

Newspaper Owners Present.

Nev paper owners of three cities were present and agreed heartily. They declared that the methods of some players and some owners were hurting the game and, incidentally, hurting the newspapers. They agreed they would simply cut down space, refuse to print anything about games excepting the bare details. Some desired to go even further I am informed that owners and publishers in other cities have heard of the idea.

The newspaper owners are not proposing to boycott baseball, but simply to protect themselves. It will be tough on us writers—but I imagine the club owners and officials will get busy with the soap and the scrubbing board instead of the usual whitewash, when they learn of the plan.

It was tried once before in Chicago. Scandals and quarrels in baseball became so nauseating there that some of the publishers grew disgusted. They ordered the sporting writers to cut down to bare details of games played by one team. In two days the owner of that club was begging for mercy and promising to be good.

If the newspaper publishers in every major league city follow the same tactics as proposed by those of three cities, the major leagues will be as pure as the lily.

All the world's series affairs are not yet settled, and the chances that they will not be for some time are good. I am not referring to the Detroit-Cleveland muddle, by which the Detroit club tied up the third place funds won by the Yankees. The fact is that a lot of the players who participated in the series have not yet received their checks. The national commission rule is that a lump sum shall be sent to the clubs, which will be divided among the players. Some of the men have not received any checks. Oddly enough, they do not seem to care much. The money is waiting for them to be paid when they demand it, but some don't appear to want to come and get their coin.

Queer, isn't it?

Ruth in Movies.

Babe Ruth is reported to be holding out already. The movie people gave or promised him so much money to bust home runs for the camera that he don't care to live up to his contract with the Boston club. Ruth, of course, will be a heavy actor in the movies, but will attract a lot of the curious to see him go through the actions of hitting home runs. If he is out of baseball for a season or even part of it, he will find his movie job worth about two dollars a day.

I'm hoping that Babe is on the level with his club, and that the rumor is false that he will refuse to report unless paid more. If he signed a bad contract it is unfortunate for him, but he should grin and play it out.

The other day one of our bolshevik ball players came around with an idea. He wants the downtrodden players to form a soviet league and divide the receipts. I am not clear wether he desired to seize the plants of the owners or not—but that was the general idea.

It all tends the same way—money, money, money. Let's organize a league to restore the sport to baseball.

Important Plays in Columbia-Union Game

Here are two important plays in the recent football game between Union and Columbia colleges. The game was played in New York in a drizzling rain. Both teams played well, and the few fumbles that were made were caused by the muddy field. The two elevens were unsuccessful in their attempts to make a touchdown, and it resulted in a scoreless tie.

BIG TURF PROGRAM PROMISED ORLEANS

More Than 300 Horses Now Stabled at Shrewsbury Track for Opening of Race Season Starting Thanksgiving.

New Orleans, November 5.—Two carloads of thoroughbreds which arrived yesterday from Maryland brought the number of horses stabled at the Shrewsbury track past the 300 mark and led to the prediction today by racing authorities that at least so far as horseflesh was concerned the coming season here will establish a new record.

At the fair grounds applications already have been received for nearly 1,800 stalls and there are only 1,206 available. About 250 horses already are stabled at the fair grounds.

The "Kentucky Special," which this year probably will consist of about 12 cars, will leave Kentucky next Friday, officials here were advised.

The early meeting under the auspices of the Jefferson Parish Fair association will open Thanksgiving day at the Shrewsbury track near this city and continue until January 1, when the season opens at the fair grounds track here under the management of the Business Men's Racing association.

The fair grounds meeting will continue until Mardi Gras day, when the scene will shift back to Jefferson park, where a 15 days' spring meet will be held. Racing will continue in and near the city from Thanksgiving day to March 15, inclusive.

JAPAN'S NOTE AFFORDS BASIS FOR SETTLEMENT

Does Not Completely Settle Question of Siberian Operations.

(The Constitution—Philadelphia Public Ledger Service—Copyright, 1919.)

Washington, November 5.—The reply from Japan to the American note requesting to know whether the Tokio government was willing or was unwilling to co-operate with the United States in Siberia does not completely settle the question of Japanese-American operations in Siberia, but provides a working basis for further negotiations, it was intimated in state department circles today.

It is the expectation that neither the American note to Japan nor Japan's reply will be given publicity, as the consent of both governments to publication of the correspondence would be required. It was intimated that neither government was likely to seek publicity for the notes.

The Japanese reply is understood to be one of the most lengthy ever forwarded to the American government. It is believed to treat in detail the many points raised in the American communication which opened the controversy and to present new questions requiring treatment by the state department.

The Tokio note is further understood to describe the new situation in Siberia which has arisen since the agreement was reached to send military forces to that region, when their object was to guarantee the movement out of Siberia of the Czecho-Slovak forces; and since the agreement was concluded for administering the Trans-Siberian railway.

5,000 PEOPLE WITNESS ATHENS TRACTOR SHOW

Athens, Ga., Nov. 5.—(Special.)—Approximately 5,000 people, including students of the Georgia Agricultural college, attended the tractor demonstration here today. Eleven different tractors were demonstrated, and their distributors and factory representatives, who were on the ground, pronounced the day's demonstration one of the most successful from every point of view that they have ever held in this section.

Farmers from all parts of the state were present, and a few from neighboring states, and the consensus of opinion gathered from them was that the demonstration has made a favorable impression and will cause a much heavier demand for tractors in the coming few months than ever before. One of the features of the demonstration was the actual operation of several of the various makes by co-eds from the university. The fact that these inexperienced girls could pilot the tractor with little difficulty led several farmers to try their hands at the wheel, and there was general satisfaction at the ease with which they were operated. In addition the plowing tractors were used in harrowing, seeding and some road work.

The various tractors varied from the smallest garden tractor to the heavy four-wheel and tank type, each one using several different implements.

The demonstration was held by the Clarke county farm bureau in co-operation with the State Agricultural college. James M. Morton, chairman of the farm bureau of the eighth congressional district, assisted by Henry T. Maddox, who was in charge of the south Georgia farm demonstration train, and Dr. Andrew M. Soule, president of the Georgia Agricultural college, attended to the preliminary details of the demonstration.

Mr. Soule and Mr. Maddox; both of whom were on the ground all day, were highly pleased with the demonstration and the attendance. Without a single exception the manufacturers and distributors interviewed expressed the belief that in the future the state and county demonstrations will take the place of the national demonstrations, which have been found less effective than the smaller demonstrations.

Demonstrations of stumping and drainage with the use of high explosives also attracted quite a number of visitors. It was estimated that more than 1,000 automobiles, most of which were owned by Georgia farmers, were parked around the demonstration grounds.

WEBB IS CONFIRMED AS FEDERAL JUDGE

Washington, November 5.—The nomination of Representative Webb, democrat, North Carolina, to be an additional federal district judge for western North Carolina, was confirmed late today by the senate.

The present heir to the British throne is the nineteenth holder of the title of Prince of Wales since its creation in 1301.

Petrels Are Ready For Tiger Invasion Which Starts Friday

ZIMMERMANN EVADES MAKING DIRECT ANSWER

Says Germany Knew America Would Enter the War.

Berlin, November 5.—The subcommittee of the national assembly which is attempting to determine war responsibility, went into secret session here today on a motion by Councillor Moeller, who objected to public discussion of matters affecting one-time neutrals.

Discussion had arisen concerning a statement of Alfred Zimmerman, former foreign secretary, that President Wilson's peace offer had been influenced by Great Britain and a statement by Count von Bernstorff, former ambassador to the United States ,to the effect that the view prevailed in the United States that President Wilson was acting under German influence.

Berlin, November 5.—Former Foreign Secretary Zimmerman, testifying today before a sub-committee of the German national assembly, evaded a direct answer when he was asked if he had said when America entered the war: "Thank God, we are rid of these people as peace mediators."

He said Germany knew America would break off diplomatic relations and enter the war, but the German government had jumped in on unrestricted submarine warfare as a last chance to gain the victory.

Questions regarding the Belgian deportations brought out warm support from Dr. von Bethmann-Hollweg, former chancellor, for General von Bissing, the former governor general of Belgium, who said he had opposed the deportations. The former chancellor told how Ambassador Gerard had urged him to have the deportations stopped, but they had continued, he said, despite his objections.

When asked if Germany in 1916 had made peace overtures to eliminate the possibility of an offer from President Wilson, Dr. Zimmermann evaded an answer, but when pressed he declared it was a tactical maneuver. He had not told the German press about President Wilson's offer as he had no call to take President Wilson's part with the press. Zimmermann complained President Wilson was prejudiced against Germany.

BELIEVED U. S. MAY RECOGNIZE COSTA RICA SOON

Washington, November 5.—In official circles here belief was expressed today that the new Costa Rican government soon would be recognized by the United States. Advices received by the state department from Costa Rica indicate that the government under Provisional President Barquero is functioning normally and that the Tinoco regime has been finally and utterly eliminated.

Most of Tinoco's henchmen have fled the country, it is reported, and all parties and factions are said to accept the presidency of Barquero without complaint. Barquero was a designado under President Gonzales and his assumption to power is in consonance with the constitution of Costa Rica.

Julio Acosta, who has visited the United States on several occasions as an official representative of his country and is well-known to the officials here, is the only candidate for the presidency at the election to be held next month. Because of the tranquility now existing in Costa Rica, it is believed that the United States will not wait for the coming election to extend recognition which was withdrawn at the time of the Tinoco revolution.

CHICAGO JURY RECOMMENDATIONS ON RECENT RIOTS

Chicago, November 5.—Race segregation by agreement and quick punishment of the guilty, regardless of color, were advanced as solutions of Chicago's race problem in a report of the coroner's jury which investigated the recent race riots. The report, published today, is based on testimony of 450 witnesses, which resulted in twenty men being held to the grand jury on charges of murder and manslaughter.

Appended was a sworn statement by the coroner that race riot deaths were thirty-eight—fifteen white and twenty-three negroes. The coroner said he attached the sworn statement to set at rest rumors and reports of much larger toll.

The coroner's jury recommended enlargement of the police force and an increase in salaries of policemen.

The coroner said he would recommend placing cameras on all police patrol wagons to take pictures of crowds at riots.

MYERS TO FACE TRIAL ON ROBBERY CHARGES

Savannah, Ga., November 5.—(Special.)—R. P. Myers, indicted for an alleged bold daylight holdup, that of the Levy jewelry house on a main street here some months ago, in which the house is said to have lost several thousand dollars' worth of valuables, will be tried in the superior court November 17.

W. H. Tubbs, charged with the same offense as a partner of Myers, pleaded guilty and, while denying till this week that he had a companion, turned state's evidence in court this week and declares that Myers was equally a party with him in the daring game.

In court today in a roller chair Tubbs presented a pitiable appearance. He was shot through when captured in Carolina and for weeks he was in the hospital here, his life hanging by a thread. Physicians state now that he cannot live long. His aged father come from Denver, Col., to be at his side when he went before the court this week for sentence.

HOUSE OF COMMONS HEARS RIOT DETAILS

London, November 5.—Details of the rioting which broke out in Alexandria, Egypt, October 24, were given in the house of commons today by Cecil Harmsworth, undersecretary for foreign affairs.

Mr. Harmsworth said that of the 150 police employed during the disturbance 47 received injuries. Only fifty soldiers were called out.

He added that the hostile demonstration was against British officers but that stores were looted.

Oglethorpe Eleven Will Leave Tomorrow for Sewanee Lair in Tennessee Mountains, Resolved to Annex Victory in the Biggest Game.

By Bob Nicholes.

Another hard workout and a stiff scrimmage resulted Wednesday before Coach Anderson let his men take to the showers. Only one day remains now before the Petrels embark for the den of the Sewanee Tigers, and the coaches are taking full advantage of the limited time.

Wednesday found "Punk" Malone of the job with some Sewanee formations that he gathered at the Alabama-Sewanee game in Birmingham last Saturday. The Petrels have been devising a defense to cope with the formations of the Purple.

Sewanee is said to have a good forward passing game and the followers of Anderson will have ot keep their eyes open. The Petrels are not any too strong on breaking up forward passes, but show promise of improvement.

Malone reports that the Tigers' line is not as strong as it might be and claims that the Petrel backs should be able to buck it for consistant gains. "Punk" also states that the Tigers have one of the best punters he has seen this season, and his punting was a feature of the Alabama game.

The Purple ends also get down the field well under punts, so Oglethorpe is up against a stiff proposition in this department, even with a man of Knox's caliber returning punts.

As for the Petrels' punting prowess, Knox can probably do it just as well as any of the Tiger punters, Chestnutt and Reeves, though light, are good ends and deadly tacklers. So in this department the Petrels and the Tigers appear to be about evenly matched.

Captain Lemon should be able to hold his own with the Tigers' center, and "Coop" Cooper handles himself well at tackle. Jack Smiley, weighing 210, at left guard, will be a hard man for the Purple to attempt to buck. This boy stopped dead the rushes of Jellicorse, the 195-pound fullback of Maryville, when the Petrels played the mountaineers, so Sewanee is not expected to run anything over him in the coming struggle. Only a light workout will be held today and the squad will leave Friday morning on the Dixie Flyer for the scene of the battle.

FIGHT IS LAUNCHED FOR MOBILE OFFICES

Newly Elected Mayor and Commissioners Open Ouster Proceedings.

Mobile, Ala., November 5.—A spirited contest was launched tonight for possession of the reins of government in Mobile. Alex Hancock, mayor-elect, and ten commissioners, all chosen Monday, will file ouster proceedings tomorrow against three incumbent commissioners who refuse to vacate their seats.

The recent Alabama legislature enacted a law providing an enlarged commission government for Mobile. Instead of three commissioners the law provides for a mayor and ten commissioners. The law also provides that the newly elected mayor and commissioners shall take office within fifteen days after qualifying.

The incumbents contend that the new law is invalid, charging that it is contrary to the provisions of the state constitution.

Mayor-elect Hancock and associates tonight decided to institute mandamus proceedings immediately against the three commissioners.

Today two policemen were stationed in front of the offices of the commissioners at the city hall. According to the chief of police the officers were sent to the city hall following reports of possible violence against the incumbents. There has been no disorder in the controversy.

U. S. SHIP RAIDED IN IRISH HARBOR; RIFLES SEIZED

Cork, November 5.—(By the Associated Press.)—The American steamer Pensacola, undergoing repairs in dry dock at Passage West (7½ miles southeast of Cork) was raided for arms after the telegraph and telephone wires were cut. A watchman aboard was overpowered and tied in the galley. The ship was searched and three rifles were taken.

The only American steamer Pensacola mentioned in available registers is a vessel of 2,298 tons, which sailed from San Francisco August 6, arriving at Guam and sailing thence, September 9, for the Philippines.

HOUSING IN ROME SERIOUS PROBLEM

Rome, Ga., November 5.—(Special.)—The scarcity of dwelling houses in Rome was discussed at length at the meeting of the chamber of commerce directors today. The work of the Citizens' Building and Investment company was indorsed as probably the only solution of the problem immediately at hand.

All of the directors agreed that the situation was a most serious one. It was pointed out that people are continually leaving Rome because of inability to find houses. It was reported that in other cities new houses and apartments were going up rapidly, that contractors were making a specialty of home building, apparently at a good profit, despite the high cost of materials, but that no such work was being done in Rome.

DENIES WRONG INTENT IN EMBEZZLEMENTS

Montpelier, Vt., November 5.—Former Governor Horace F. Graham, who will be placed on trial next Tuesday on charges of embezzlement and larceny in connection with alleged shortages amounting to $20,000 in his accounts when he was state auditor, filed a plea in bar today in which he denied any wrong intent. Graham served as auditor for fourteen years before becoming governor and has made restitution of $20,000.

The Constitution's Markets, Business and Financial News and Reviews

Cotton Stages Excited Advance to New Levels

Net Rise Was 59-85 Points on High Liverpool, Reports of Frost and Increased Exports Prospect After End of Strike.

RANGE IN NEW YORK COTTON.

	Open	High	Low	Close	Prev. Close.
Dec.	37.55	38.30	37.55	38.10	37.25
Jan.	37.25	37.80	37.25	37.43	36.50
Mar.	36.75	37.26	36.72	37.03	36.30
May	36.25	36.73	36.25	36.45	35.86
July	35.80	36.37	35.80	36.84	35.40

Closed barely steady.

RANGE IN NEW ORLEANS COTTON

	Open	High	Low	Close	Prev. Close.
Dec.	38.30	38.91	38.35	38.60	38.65
Jan.	37.44	38.07	37.40	37.89	37.71
Mar.	36.86	37.22	36.75	37.05	37.02
May	36.15	36.56	36.15	36.45	36.38
July	35.67	36.15	35.55	35.98	35.80

Closed steady.

New York, November 5.—There was a very excited and rapid advance in the cotton market today, owing to the sensational strength of Liverpool over the local adjournment, reports of frost in the south and expectations of increased exports following the settlement of the longshoremen's strike.

All deliveries made new high records, with January selling up to 37.80 in the late trading, or 110 points net higher. That delivery closed at 37.43, with the general list closing barely steady at a net advance of 59 to 85 points, showing reactions of 25 or 30 points from the best under realizing.

The market opened firm at an advance of 48 to 61 points on the cables, the cold weather in the southwest and reports of a continued scramble for white cotton in the spot markets. After selling about 75 to 93 points above last night's closing figures, prices eased off several points under realizing, but firmed up again during the afternoon owing to the continued bullish character of the spot and crop news, and persistent trade buying.

Many early sellers covered or replaced long contracts on the afternoon bulges, which carried December up to 38.30 and March to 37.26, or 94 to 110 points above the closing price of Monday. This attracted increased realizing, while there was also some southern hedge selling and sentiment was somewhat disturbed late in the day by reports of higher call money rates.

No freezing temperatures were reported in the belt and the weekly report of the weather bureau seemed to be without any special influence either way. There was a good deal of bullish comment on the action of the Liverpool spot market, which showed an advance equivalent to about 3 cents per pound over the local holiday. This was supposed to reflect the scarcity of high grades in Manchester and the difficulty experienced in securing shipments of such grades from the south.

SPOTS IN NEW YORK.

New York, November 5.—Spot cotton steady; middling 39.85.

NEW ORLEANS MARKET NERVOUS WEDNESDAY

New Orleans, November 5.—It was a nervous market in cotton today, with fluctuations much more narrow than usual and carrying prices both above and below the level of yesterday's close, although the bulges were wide enough to force new high record quotations, December selling as high as 38.91.

There was much liquidation at times, while at other times large buying for long accounts appeared, mainly as the result of favorable spot accounts. Reports from the interior of Mississippi claimed that extra staples sold at a dollar a pound during the day. Spots here were 50 points higher, which made middling 40.50 cents a pound. Contracts closed 5 points lower to 18 points higher than the final prices of yesterday.

The failure of the cold wave to visit the belt caused selling on the opening under which prices lost 10 to 28 points, but large buying orders immediately appeared and there was a quick rise to a level 8 to 26 points higher than the close of yesterday.

Following this were recessions to levels 10 to 20 points under yesterday's finals, but in the afternoon new strength developed on expectations of higher spot markets and the trading months were sent to net advances of 18 to 36 points, the highest levels of the day. Toward the close there were sags under realizing from the long side.

SPOTS IN NEW ORLEANS.

New Orleans, November 6.—Spot cotton steady, 50 points up. Sales on the spot, 2,810; to arrive, 5,150. Low middling, 35.25; middling, 40.50; good middling, 42.25. Receipts, 7,064; stock, 425,920.

ATLANTA QUOTATIONS COTTON SEED PRODUCTS

Crude oil, basis prime	$20.00
C. S. meal, 7 per cent ammonia	73.00
C. S. meal, Ga. com. R. Pt.	72.00
Cotton seed hulls, loosa	14.00
Cotton seed hulls, sacked	18.00
Linters, first cut, high grade	.08½
Linters, clean mill run	.03

Cotton Seed Oil.

New York, November 5.—With the exception of November, which averaged lower, owing to tenders of 1,000 barrels, cotton seed oil was firm on short covering and scattering buying, inspired by the strength in cotton and stocks. November closed 17 points lower, and later months 22 to 28 net higher. Sales, 22,400 barrels. Prime crude, 20.00; prime summer yellow spot, nominal; December, 22.90; March, 23.30; May, 23.48; prime winter yellow and summer white, nominal.

Dry Goods.

New York, November 5.—Dry goods markets today were firm with a larger degree of confidence manifested in future trading. Wool underwear and wool blankets are to be opened shortly for 1920. Cotton goods were active and yarns firm with prices tending higher.

Liverpool Cotton.

Liverpool, November 5.—Cotton: Spot in good demand; business restricted; prices strong. Good middling, 27.43c; fully middling, 26.73c; middling, 25.93c; low middling, 24.83c; good ordinary, 21.35c; ordinary, 24.83c; good ordinary, 21.53c; ordi. 11,000 American. Receipts 19,000 bales, including 9,500 American. Futures closed near steady; distant months quiet: November, 25.45c; December, 25.08c; January, 24.26c; March, 23.22c; May, 22.60c; July, 22.13c.

Naval Stores.

Savannah, Ga., November 5.—Turpentine, steady; $1.58@1.60; sales, 200; receipts, 83; shipments, 16; stock, 10,051.

Rosin, firm; sales, 850; receipts, 259; shipments, 430; stock, 36,864.

Quote: B, D, E, F, G, $16.75@17.35; H, $17.25@17.85; I, $19@19.35; K, $20@20.40; M, $20.75@21.10; N, $21@21.10; W, G., $21.75@22.10; W. W., $22.70.

Jacksonville, November 5.—Turpentine, steady, $1.59; sales, 106; receipts, 224; shipments, 175; stock, 14,618.

Rosin, steady; sales, 680; receipts, 1,023; shipments, 100; stock, 94,681.

Quote: B, D, E, F, $16.50; G, $16.75; H, $17; I, $18.50; K, $20; M, $20.50; N, 20.75; W, G., $21.75; W, W., $22.75.

ATLANTA QUOTATIONS SPOT COTTON MARKET

ATLANTA SPOT COTTON	41.10c
Same day last year	31.00c
Receipts, bales	1,961
Shipments, bales	2,004
Stock, bales	36,613

AMERICAN EXCHANGE COTTON QUOTATIONS

New York, November 5.—(Special.)—Following were ruling prices on the American Cotton and Grain Exchange, Inc., today:

	Open.	High.	Low.	Close.	Prev. Close.
December	38.25	38.80	38.12	38.53	37.65
January	37.70	38.10	37.55	37.80	37.10
March	37.25	37.63	37.05	37.40	36.75
May	36.80	37.08	36.53	36.85	36.26
July	36.35	36.78	36.21	36.50	35.71

COTTON MOVEMENT

Port Movement.

New Orleans—Middling, 40.50; receipts, 7,964; exports, 2,907; sales, 5,972; stock, 425,920.

Galveston—Middling, 43.00; receipts, 16,424; exports, 6,659; sales, 8,496; stock, 325,823.

Mobile—Middling, 39.00; receipts, 949; sales, 219; stock, 25,058.

Savannah—Middling, 39.00; receipts, 14,384; sales, 1,837; stock, 386,424.

Charleston—Middling, 28.00; receipts, 1,226; stock, 88,291.

Wilmington—Middling, 38.00; receipts, 1,000; stock, 58,066.

Texas City—Receipts, 4,248; stock, 30,640.

Norfolk—Middling, 38.50; receipts, 1,566; sales, 1,904; stock, 98,814.

Baltimore—Stock, 5,400.

Boston—Middling, 39.05; receipts, 83; exports, 503; stock, 3,900.

Philadelphia—Middling, 40.10; receipts, 202; stock, 6,647.

New York—Middling, 39.85; stock, 100,940.

Minor Ports—Stock, 28,159.

Total Today—Receipts, 48,046; exports, 9,469; stock, 1,584,082.

Total for Week—Receipts, 212,940; exports, 32,291.

Total for Season—Receipts, 1,741,240; exports, 1,124,044.

Interior Movement.

Houston—Middling, 41.50; receipts, 14,651; shipments, 6,912; sales, 1,823; stock, 179,447.

Memphis—Middling, 42.00; receipts, 6,581; shipments, 5,764; sales, 4,300; stock, 186,082.

Augusta—Middling, 39.25; receipts, 2,543; shipments, 3,715; sales, 4,631; stock, 189,263.

St. Louis—Middling, 41.00; receipts, 3,801; shipments, 3,654; sales, 85; stock, 5,421.

Atlanta—Middling, 40.00; receipts, 1,961; shipments, 2,004; stock, 36,613.

Little Rock—Middling, 40.50; receipts, 1,456; shipments, 2,007; sales, 2,007; stock, 38,956.

Dallas—Middling, 41.95; sales, 10,235.

Montgomery—Middling, 39.25; sales, 166.

Total Today—Receipts, 31,027; shipments, 24,056; stock, 635,782.

PROFESSIONAL VIEWS ON COTTON SITUATION

New York, November 5.—(Special.)—Responding to better cables than were expected over the holiday, the market encountered heavy replacing of contracts by some recent sellers and active trade demand. The offerings came principally from profit taking sources and were readily absorbed. Interior advices indicate continued urgent spot inquiry, with the basis advancing rapidly. Holders are selling only moderately, expecting a higher market later. We are believers in higher prices ultimately, but it is well to bear in mind that a sharp reaction may occur at any time should the spot situation change.

J. W. JAY & CO.

New York, November 5.—(Special.)—Fear of frost in the western belt caused a very much higher Liverpool over the election day holiday. Heavy realizing appeared on our opening, the offerings being well absorbed, so that prices quickly advanced to a new high level. Sentiment is still as bullish as ever, with every one confident of higher prices. Not only does this exist in our market, but throughout the south, where the spot prices continue to advance with every one eager to buy. Such a situation can have but one answer at the end, but when that time will arrive is difficult to foretell. In the meanwhile the greatest caution should be exercised in too freely following what on the surface at least appears to be a very bullish condition. The weather is gradually improving and no killing frost is apparent for the next few days.

HUBBARD BROS. & CO.

New York, November 5.—(Special.)—This is truly a bull procession, and just as long as the spot demand, the insatiable spot demand, continues, there will be no break of consequence in the contract market.

CLARK & CO.

NEW ORLEANS LETTER.

New Orleans, November 5.—(Special.)—Cold weather did not visit the belt overnight, as expected, and the cotton market had a somewhat less steady tone today in consequence. Spot news, however, was as favorable as ever, and it was enough of a support for contracts to prevent any material declines. Fluctuations were not as wide as usual, but the bulges carried prices up to new high levels for the present bull movement. As a rule all the hard spots attracted realizing, while the soft spots attracted fresh long buying. The weekly weather summary from the government was unfavorable for the western and central portions of the belt, but was rather favorable for the eastern portion.

DUGGAN & BOUDEN.

New York, November 5.—(Special.)—There were no new features in today's market. For some time the real essence of advancing prices has been apparently insatiable demand for spot cotton and demand for futures. This morning's cables brought news of a rise of over 3 cents per pound for spot cotton in Liverpool and sales for yesterday and today of 27,000 spots, along with reports from various parts of the belt, showed continued eagerness on the part of buyers. Until there is some abatement of demand, it is probable that prices will at least hold firm and possibly advance further.

ORVIS BROS. & CO.

Curb Securities.

(The Constitution—Philadelphia Public Ledger Service—Copyright, 1919.)

Industrials.	High.	Low.	Close.
Aetna Exp.	10	9¾	9¾
Allied Packers	64¾	64	64
Am. Marconi	7⅞	7¼	7⅜
Carlight	4¼	4	4¼
Coca Cola	42½	41⅝	41⅞
Colonial Tire	19¼	19	19
Gen. Asphalt	158	149	150
Grapeola	1⅜	1¼	1⅜
Hupp Motors	13⅞	13¾	13⅞
Inter. Rub.	21	21	21
Martin Parry	30	30	30
Nor. Am. Pulp	4⅞	4¾	4¾
Otis Steel	41½	40	40
Overland Tire	30½	30¼	30¼
Triangle Film	⅝	½	½
Wayne Coal	5	5	5
Standards Oils.			
Anglo-Am.	34½	29¾	34½
Illinois Pipe	188	186	186
S. O. California	301	300	301
S. O. New Jersey	721	717	721
Independent Oils.			
Amalg. Royalty	1⅝	1¼	1¼
Cosden	10⅞	10½	10⅞
Elk Basin	8⅞	8¾	8⅞
Esmeralda Oil (new)	¼	¼	¼
Federal Oil	3	3	3
Glenrock	4¼	4	4¼
Guffey Gillespie	32¼	30	31¾
Indianhoma Ref.	11⅝	11½	11⅝
Inter. Pet.	39½	38	38¼
Island Oil	7⅜	7⅜	7½
Merritt	24¾	24	24¾
Metro Pet.	2⅝	2½	2⅝
North Am. Oil	6½	6	6¼
Ohio Ranger	1	1	1
Okmulgee Oil	1⅝	1½	1⅝
Prod. & Ref.	9¾	8⅞	9¼
Ranger Oil	9-16	9-16	9-16
Salt Creek Prod.	54	53⅛	53¼
Shell Trade & Trans.	83¾	82½	82¾
Simms Pet.	43⅜	42¾	43⅜
Bonds.			
Allied Packers 6s	90½	90	90¼
Am. T. & T. 6s	98⅝	98¾	98⅝
Anaconda 6s	98½	98½	98½
Canada Gov. 5½s (1929)	97½	97½	97½
Southern Ry.	96½	96⅜	96⅜
Swedish Gov. 6s	97½	97½	97½
Swiss Gov. 5½s	93⅛	93	93
I. R. T. 7s	70	68	69

London Money.

London, November 5.—Bar silver, 60¾d per ounce.

Money, 3⅞ per cent. Discount rates: Short bills, 4⅜ per cent; three months bills, 4⅝ per cent.

SHARP REVERSALS IN STOCK MARKET

Steels and Equipments, Motors and Oils, However, Gain—General Motors Spectacular Feature.

New York, November 5.—Widely divergent influences governed the course of today's broad and intermittently active stock market, the outcome, however, favoring the shorts or bear faction at the extreme unsettled close. Traders seemed to derive much encouragement from financial, industrial and political events over the holiday, but their optimism was tinged by misgivings regarding the immediate future of the money market.

The advance in rediscount rates announced by the local federal reserve bank after the close of Monday's session was obviously intended as a warning against excessive speculation and effected the sharp reversals which succeeded the almost buoyant opening.

Call loans renewed and held at 10 per cent until the final hour, when the rate advanced by leaps and bounds to 20 per cent, that quotation holding almost to the finish, when the rate fell back to the opening price.

Several movements in the stock market were directly traceable to definite developments, rails reflecting early strength as a result of authoritative reiteration of the statement that they are to be returned to private ownership at the close of the year and metals improved on retention of the American Smelting dividend.

Steels and equipments, also motors and oils, owed much of their prominence and higher prices to further bullish maneuvers, supported by favorable trade advices. General Motors was again the spectacular feature, rising 5⅜ points, to the new high of 406½, though showing an actual loss of 2½ at the close.

Reactions in most other industrials, United States Rubber excepted, extended from 2 to 7 points, independent steels, such as Republic and Lackawanna, displaying especial weakness.

More steadiness ruled in the bond market, a better tone being shown by general domestic issues, including the liberty group. Total sales, par value, aggregated $16,375,000. Old United States bonds were unchanged on call.

NEW YORK STOCKS

	High.	Low.	Close.	Prev. Close.
Am. Beet Sugar	99	97	97	98
Am. Can	64	62½	62⅝	63¼
Am. Car & Fdy	148⅜	142⅞	142⅞	142
Am. H. & L., pfd.	136⅜	135	133	134
Am. Int. Corp.	129⅜	126¼	126¼	128⅜
Am. Locomotive	110⅜	107½	107½	108
Am. Linseed	83	80½	80½	80⅝
Am. Smelt. & Rfg.	69¾	66⅝	66⅝	68¼
Am. Sugar	145	140	140	144⅝
Am. Sumatra Tob.	103¾	103⅜	103⅜	104
Am. Tel. & Tel.	99⅝	99⅝	99⅜	99⅝
Anaconda Copper	68¼	66⅝	66⅜	67¼
Atchison	91½	89⅜	90	90
Atl. Coast Line			92	92
Atl., G. & W. I.	188¼	182½	182½	186
Baldwin Locomotive	148⅜	142	142	145¾
Baltimore & Ohio	40	38⅞	39¼	38⅝
Bethlehem Steel "B"	110	107	107	108⅝
Canadian Pacific	149½	148	149	148½
Central Leather	110⅛	107¼	107⅜	108
Chesapeake & Ohio	58⅝	53⅜	58⅛	57½
Chi., Mil. & St. P.	45	42½	43	41⅞
Chi., R. I. & Pac.	28¾	25⅜	28	27⅜
Chino Copper	43	42½	42⅝	42
Colo. Fuel & Iron	49⅝	46¼	46¼	48½
Corn Products	95½	93	93	95
Crucible Steel	249½	240	240	245
Cuba Cane Sugar	46½	45	45¼	45½
Erie	15¾	15¼	15⅛	15¼
General Electric	173⅜	171	171	172⅜
General Motors	406½	398	398½	401
Grt. North., pfd.	85½	84⅛	84⅛	84¼
Grt. Nor. Ore Ctfs.	44⅜	43	43⅛	44
Gulf States Steel	83⅜	78¾	78⅝	82½
Illinois Central	92½	91½	91⅝	91
Inspiration Copper	60⅝	59¼	59¼	60
Int. Mer. Mar., pfd.	112⅜	110⅜	110⅜	112¼
Int. Nickel	27⅞	27	27½	27⅜
Int. Paper	82	78	78⅛	77½
Kennecott Copper	33⅝	33	33⅜	33⅞
L. & N.	111½	111½	111½	111½
Maxwell Motors	53½	50⅛	51	52⅜
Mex. Petroleum	255⅜	249¼	250¼	251
Miami Copper	27	26½	26½	26⅝
Midvale Steel	58	55⅝	56	56½
Mo. Pacific	29⅞	28	28	28
N. Y. Central	74½	72¾	72⅝	71¾
N. Y., N. H. & H.	34½	33	33¼	33
Nor. & Western	100⅜	99¾	100	100
Northern Pac.	86¼	85⅜	85½	85
Ohio Cities Gas	54¼	53⅜	53⅜	53⅝
Okla. Prod. & Rfg.	10	9⅞	9⅞	10
Pan-Am. Petroleum	133¼	129¾	129⅝	132½
Pennsylvania	43	42⅝	42⅝	43
Pitts. & W. Va.	33	32	32	32½
Ray Cons. Copper	23⅜	22⅝	22⅜	22½
Reading	83⅜	81	81¼	80⅝
Rep. Iron & Steel	139	130½	132	137
Royal Dutch, N. Y.	108⅜	107	107	108
Seaboard Air Line			8½	8⅝
Seaboard A. L., pfd.			17½	17⅛
Sinclair O. & Rfg.	64	61½	61⅝	62⅝
Sloss-Shef. Stl. & I.	84	79½	80	81½
Southern Pacific	109⅜	108⅝	108⅝	108¼
Southern Railway	25⅜	24⅜	24⅜	24⅜
Southern Ry., pfd.	62	62	62	62½
Studebaker Corp.	143½	138	138⅛	142⅝
Tennessee Copper	13	12⅝	13	13
Texas Co.	337½	331	334	334½
Tobacco Products	103¼	102	102½	102½
Union Pacific	124⅜	122⅝	122⅝	122¼
U. S. Retail Stores	117	115¼	116	116¼
United Fruit	209½	205	205½	205
U. S. Food Prod.	81⅝	81⅛	84½	80½
U. S. Ind. Alcohol	115¼	111	111	112⅜
U. S. Rubber	138	135¼	137	133⅜
U. S. Steel	112⅝	109½	109⅝	110⅜
U. S. Steel, pfd.	115¼	115	115	115
Utah Copper	84	83¾	84	83
Vir. Caro. Chem.	78	76	76⅛	78½
Western Union	86	86	86	85¼
Westinghouse Elec.	58½	56⅜	56⅞	57½
Willys-Overland	36	34	45	34⅝

Total sales 1,575,000 shares.

NEW YORK BONDS

U. S. 2s, registered	100
U. S. 2s, coupon	100
U. S. convertible 3s, registered	88
U. S. convertible 3s, coupon	88
U. S. 4s, registered	106
U. S. 4s, coupon	106
Am. Tel. & Tel. cv. 6s	100⅛
Anglo-French 5s	97¼
Atchison gen. 4s	78½
Atlantic Coast Line 1st 4s	78¼
Baltimore & Ohio cv 6½s	67½
Bethlehem Steel ref. 5s	89¼
Central of Georgia Consolidated 5s	87
Central Leather 5s	98
Chesapeake & Ohio cv. 5s	83⅜
Chicago, R. & Quincy joint 4s	95¼
Chicago, Mil. & St. P. cv. 4½s	73
Chicago, R. I. & Pac. Ry. ref. 4s	67½
City of Paris 6s	96⅜
Colorado & Southern ref. 4½s	79⅜
Denver & Rio Grande ref. 5s	57
Dominion of Canada 5s (1931)	93
Erie gen. 4s	48⅜
Illinois Central ref. 4s	79½
Int. Mer. Marine 6s	97
Kansas City Southern ref. 5s	77
Liggett & Myers 5s	90⅛
Louisville & Nashville un. 4s	83½
Missouri, Kan. & Texas 1st 4s	64¼
Missouri Pac. gen. 4s	57⅝
New York Central deb. 6s	94¼
Norfolk & Western cv. 6s	105
Northern Pacific 4s	77⅜
Pennsylvania Consolidated 4½s	91⅝
Pennsylvania gen. 5s	92½
Reading gen. 4s	82⅞
Republic Iron & Steel 5s (1940)	93½
St. Louis & San Fran. adj. 6s	59½
Seaboard Air Line adj. 5s	46
Southern Bell Tel. 5s	89
Southern Pacific cv. 5s	106⅜
Southern Railway 5s	87½
Southern Railway gen. 4s	62⅞
Texas Company cv. 6s	104
Texas & Pacific 1st	88
U. S. Steel 5s	99
Virginia Carolina Chemical 5s	95¼
Wabash 1st	91½

Liberty Bonds.

New York, November 5.—Final prices today were:

3½s	100.80
First 4s	95.00
Second 4s	93.14
First 4¼s	95.00
Second 4¼s	93.36
Third 4¼s	95.14
Fourth 4¼s	93.44
Victory 3¾s	99.44
Victory 4¾s	99.50

Local Market Quotations

ATLANTA BANK CLEARINGS.

BANK CLEARINGS WEDNESDAY	$15,055,495.76
Same day last week	15,727,073.41
Same day last year	10,944,919.18
Increase over same day last year	4,110,576.58
Total clearings so far this week	43,590,076.28

Atlanta Securities.

	Bid.	Asked.
Atlanta National Bank	290	310
Atlantic Ice & Coal Corp.	82	83
Atl. Ice & Coal Corp., pfd.	82½	84
A. & W. P. Railroad	148	150
Atlantic Steel	90	92
xAtlantic Steel, pfd.	92	95
Bibb Mfg. Co. (Macon)	200	210
Cen. Bank & Trust Corp.	152	1.55
Augusta & Savannah Ry.	90	....
Fulton National Bank	135	....
Exposition Cotton Mills	2.40	2.50
Eagle & Phoenix Cot. Mills	204	209
Empire Cotton Oil Co.	80	....
Fourth National Bank	325	....
Ga. Ry. & Elec. 5 per cent pfd.	77	79
Ga. Ry. & Elec. stamped	106½	108
Ga. Ry. & Power Co. 1st pfd.	70	75
Ga. Ry. & Power Co. 2d pfd.	14	16
Ga. Ry. & Power Co. com.	10	13
Ga. R. R. & Banking Co.	228	232
Hillside Cotton Mills	220	225
Mandeville Mills	235	250
Southwestern Railroad	93	95
Trust Company of Georgia	350	....
Citizens' & Southern Bank	250	....
Lowry National Bank	235	240
Atlantic Steel 6s	97½	100
Atlantic Ice & Coal Corp. 6s	94	95
Ga. R. R. & Banking Co. 4s	78	83
Cen. R. R. & Bank Co. Col. Trust 5s	89	91

ATLANTA PROVISION MARKET.

(Corrected by the White Provision Co.)

Cornfield hams, 19-12 average	$ .32
Cornfield hams, 12-14 average	.32
Cornfield skinned hams, 16-18 av.	.33
Cornfield picnic hams, 6-8 average	.21
Cornfield breakfast bacon, wide or narrow	.45
Cornfield sliced bacon, 1-lb. packages, 12 to case	.05
Grocers' bacon, wide or narrow	.33
Cornfield pork sausage, fresh link or bulk	.24
Cornfield wieners in 10-lb. cartons	.22
Cornfield wieners in 12-lb. kits in pickle	3.00
Cornfield bologna sausage in 25-lb. boxes	.20
Cornfield smoked link sausage in 25-lb. boxes	.18
Grandmother's pure lard, tierce basis	.32½
Country style lard, tierce basis	.32½
Compound lard, tierce basis	.27
D. S. extra ribs	.22
D. S. bellies, light average	.22
D. S. bellies, medium average	.22

Money Market.

New York, November 5.—Mercantile paper, 5@5½c.

Sterling 60-day bills, $4.13½; commercial 60-day bills on banks, $4.12½; commercial 60-day bills, $4.11½; demand, $4.15⅝; cables, $4.16⅛.

Francs, demand, 89.04; cables, $9.02.

Guilders, demand 37⅝c; cables, 38c.

Lire, demand, $11.06; cables, $11.04.

Marks, demand, $2.90; cables, $2.95.

Government bonds, steady; railroads, firm.

Time loans, strong; 60 days, 90 days and six months, 6 bid.

Call money, strong; ruling rate, 10; bank acceptances, 4½.

Bar silver, $1.23¾. Mexican dollars, 96½c.

ATLANTA MARKETS

(Prices quoted by wholesale dealers to retailers. Corrected daily by the State Bureau of Markets, State Capitol, Atlanta.)

EGGS, POULTRY AND BUTTER.

Eggs, per dozen, No. 1 candled	$0.59
Eggs, cold storage	.53
Friers, live, per pound	.45
Hens, live, per pound	.30
Roosters, live, per pound	.19
Ducks, live, per pound	.30
Geese, per pound	.20
Turkeys, live, per pound	.35
Butter, creamery, quarters	.69
Butter, choice table, per pound	.55
Butter, cooking, per pound	.45

PRODUCE.

Cabbage, per cwt.	$4.00
Irish potatoes, cwt.	3.50
Onions (red), cwt.	5.00
Snap beans, hampers	4.00
Oranges, Florida, crate	4.50
Grapefruit	$3.50@ 4.50
Tomatoes, six-crate baskets	4.00
Sweet potatoes, cwt.	2.25

FEED STUFFS.

Mixed stock feed, ton	$48.00@ 72.00
Corn, No. 2, bushel	1.90
Oats, No. 3, bushel	.96
Hay, No. 1 timothy, per ton	40.00
Hay, alfalfa, per ton	45.00
Shorts, gray, ton	66.00
Shorts, brown, ton	59.50
Bran, per ton	51.00
Chicken feed, cwt., sacked	$3.60@ 4.00
Alfalfa meal, ton	48.00
Cotton seed meal, 7 per cent, ton	76.00
Cott nosed bulls, ton	18.00

GROCERIES.

Corn meal, cwt.	$ 3.75
Flour, 24-lb. sacks (per bbl.)	11.90
Flour, 48-lb. sacks (per bbl.)	11.70
Flour, self-rising	add. .25
Cheese	.34

ATLANTA LIVE STOCK MARKET.

(Corrected by the White Provision Co.)

Good to choice steers, 850-1,000, $9@9.50.

Good steers, 750-850, $8.50@8.75.

Medium to good steers, 750-850, $7.50@8.50.

Good to choice beef cows, 750-850, $6.75@7.50.

Medium to good cows, 650-750, $5.25@6.75.

Good to choice heifers, 550-650, $6@7.

The above represents the ruling prices for good quality fed cattle.

Inferior grades and dairy types quoted below:

Medium to good steers, 700-800, $7@8.

Medium to good cows, 600-700, $5.50@6.50.

Mixed common cows, $4.50@5.50.

Good fat oxen, $7@7.50.

Good butcher bulls, $6@7.

Choice veal calves, $5.50@8.00.

Yearlings, $4.50@6.

Prime hogs, 165-225, $13.00@13.25.

Light hogs, 135-165, $12.00@12.25.

Heavy pigs, 100-135, $11.00@11.25.

Light pigs, 60-100, $10.00@10.25.

The above applies to good quality mixed fed hogs.

Provisions.

Chicago, November 5.—Cash:

Pork, nominal.

Lard, $26.85.

Ribs, $19@20.

SUPPLY SHORTAGE SENDS GRAINS UP

Close Unsettled at Net Advance of 2 to 3 5-8 Cents—Oats Also Gained, While Outcome in Provisions Varied.

Chicago, November 5.—Inadequacy of readily available supplies had a bullish effect today on the corn market. Largely as are sult, closmarket. Largely as a result, closing 2 to 3⅝c net higher, with December $1.39⅜ to $1.40, and May $1.32⅜ to $1.32½. Oats gained ⅜ to ½@⅝c. In provisions the outcome ranged from 15c decline to a rise of 20 cents.

It became evident soon after the opening that the corn market had developed notable fresh strength. The most apparent reason was that quotation on hogs were higher and that indications pointed to wet weather. Much notice was also taken of reports from dealers in many localities that farmers would not be free sellers at present prices.

In this connection stress was put on an estimate that farm stocks of old corn totaled the smallest aggregate ever known before except in 1917. Meagerness of receipts and continued scarcity of cars tended to make further buying persistent and to bring about repeated upturns in price, especially for the December delivery.

Oats were under speculative pressure from bears, but in the end rallied with corn.

In provisions the effect of the upward swings of the hog and corn markets was partly counterbalanced through selling ascribed to packers.

CHICAGO QUOTATIONS.

Ruling prices on the Chicago grain market Wednesday:

	Open.	High.	Low.	Close.	Prev. Close
CORN—					
Dec.	1.36½	1.44	1.36⅜	1.30⅝	1.36¼
Jan.	1.31⅞	1.35⅝	1.30⅜	1.34¼	1.32
May	1.30⅞	1.33½	1.29¾	1.32½	1.30⅝
OATS—					
Dec.	.72⅞	.73⅝	.72⅜	.73¼	.72⅜
Jan.	.75⅞	.76¾	.75½	.76¼	.75⅜
PORK—					
Jan.	35.40	35.40	35.00	35.00	35.30
LARD—					
Nov.				26.70	26.85
Jan.	25.25	25.25	24.97	25.17	25.00
RIBS—					
Jan.	18.90	19.05	18.50	18.50	18.87

RECEIPTS IN CHICAGO.

	Today.
Wheat, cars	106
Corn, cars	48
Oats, cars	77
Hogs, head	17,000

H. R. CALEF
STOCKS AND BONDS
HEALEY BLDG. IVY 4087

Live Stock.

Chicago, November 5.—Hogs: Receipts, 17,000; estimated tomorrow, 30,000; 15c to 25c higher. Bulk, $14.50@15; top, $15.10; heavy, $14.50@15; medium, $14.60@15.10; light, $14.50@15; lights, $14@14.65; heavy packing sows, smooth, $14.15@14.40; packing sows, rough, $13.75@14.10; pigs, $13.75@14.40.

Cattle: Receipts, 17,000; estimated tomorrow, 12,000; firm. Beef cattle, medium and heavy weight, choice and prime, $17.40@19.80; medium and good, $10.50@17.25; common, $8.25@10.50; light weight, good and choice, $14@19.75; common and medium, $7.25@13.85; butcher cattle, heifers, $6.35@14; cows, $6.25@13; canners and cutters, $5.25@6.25; veal calves, $17.50@18; feeder steers, $6.50@12.75; stocker steers, $6@10; western range steers, $7.50@15.25; cows and heifers, $6.50@12.50.

Sheep: Receipts, 31,000; estimated tomorrow, 30,000; firm. Lambs, $12@15; culls and common, $8.50@11.75;

To Ask Congress To Investigate Naval Academy

Sister of Crazed Midshipman Believes Hazing Caused Him to Lose His Mind.

(The Constitution—Philadelphia Public Ledger Service—Copyright, 1919.)

Washington, November 5.—An effort to obtain a congressional investigation of conditions at the United States naval academy at Annapolis, which led to the recent attempt at suicide by two fourth year men from Pennsylvania has been launched by the family of Midshipman Philip Seltzer, of Lebanon, Pa., who, as the result of his experiences at the academy, has lost his reason and is now a patient at St. Elizabeth's, the government hospital for the treatment of the insane.

The facts in the case are being prepared by his sister, Miss Marguerite Seltzer, who is employed in a Washington bank, for presentation to Representative Aaron H. Kreider, who has promised to support the effort to obtain a full investigation.

According to the letters from Midshipman Seltzer to his family, conditions at Annapolis were not ideal. "The last three days were the most agonizing of my life," he wrote. "Tell grandfather it was a mistake I ever came here. There are reasons which I cannot now explain but I will tell you later, not through a letter."

Miss Seltzer also submitted several letters written before he began to complain of conditions at Annapolis and those of later date, which showed a great change in the handwriting, evidence, she thinks, of the strain under which he was laboring. Miss Seltzer, who makes the charge that her brother could not have signed and much less written the statements of what led up to his attempted suicide that were made public by Rear Admiral Scales. She says she was at the naval academy on the day that her brother's statements are said to have been made and he was in such a condition that he was unable to recognize her and during the absence of the nurse from the room in the hospital where he was being treated made efforts to injure himself.

A report on the incident submitted to Representative Kelly, of Pennsylvania, says: "The permanent medical examining board states that he was suffering from phychosis, manic, depressive and that underlying neuropathy existed prior to entrance to the naval academy."

Miss Seltzer contends that the physicians had nothing on which to base this finding. There has never been, as far as she knows, a case of insanity in her family and Midshipman Seltzer's life and conduct prior to his entrance at Annapolis made such a thing impossible, she believed. At the present time, she says, her brother is totally deranged and incapable of making a statement of any sort. She says that he has only recognized her and conversed with her rationally once since he was removed from the academy and this sustains her belief that there must have been hazing or some provocation to bring about his condition.

Officials of the navy department today saw no reason for going behind the report made by Admiral Scales in which it was stated that there had been no evidence found to show that he had been the victim of unusual hazing. It was said that Midshipman Seltzer had been first brought to the United States naval hospital here and then removed to St. Elizabeth's with the consent of his sister.

BOILER EXPLOSION KILLS THREE FIREMEN

Havre, France, November 5.—Three firemen were killed and two injured by a boiler explosion on the American steamer Bologan, which arrived here October 11.

The Bologan, one of the wooden steamships of the United States shipping board, of 1,578 net tons, sailed from Philadelphia September 24.

The world's product of lead pencils probably amounts to nearly 2,000,000,000,000 a year, half of which are made from American-grown cedar. The United States makes about 750,000,000 a year.

NEW ISSUE

300,000 Shares

Magna Oil and Refining Company

(Organized under the Laws of the State of Delaware.)

Transfer Agent
BANKERS TRUST COMPANY
New York City

Registrar
LIBERTY NATIONAL BANK
New York City

CAPITALIZATION

	Number of Shares	Par Value	Total
Authorized Capital	2,000,000	$5	$10,000,000
Issued	1,043,401		
Authorized for issue to be exchanged for property	56,599		
Total	1,100,000	5	5,500,000
To be issued for Cash	900,000	5	4,500,000

of which this offering is a part.

The Company Has No Outstandng Bonds and No Preferred Stock.

From a letter of the President, Mr. J. Olsan, we summarize as follows:

Organization

The corporation owns the entire outstanding capital stock of the OZARK OIL & GAS COMPANY, a majority of the outstanding capital stock of the HAVERHILL PETROLEUM COMPANY, and has made provision for the acquisition of the balance of this stock; all of the properties of the OLSAN PETROLEUM COMPANY; and, in addition, owns an interest in a gasoline plant, besides properties which it has acquired by purchase.

Resources

Upon the sale or issuance of the balance of the authorized capital stock as contemplated, and after payment of all debts and obligations of the Company and all expenses and commissions, the Treasury will have available for development, acquisition of new properties and construction of a refinery, approximately $3,500,000.

Valuation of Properties

The Company owns directly and controls through stock ownership leases on 4,249½ acres of land in oil producing fields in Texas, Kansas, Oklahoma and Louisiana, on which there are already 59 producing wells; besides 54 tank cars, an interest in a gasoline plant, extensive modern equipment, drilling materials and a developed marketing department.

MESSRS. SANDERSON & PORTER, ENGINEERS, of New York City, have made a thorough investigation and examination of the Company's properties, and they report their conclusions as follows:

"Assuming the provision of adequate capital for continuing the development of the properties and the reliability of the data and records furnished by company officials and based upon the history of other properties in these localities, we appraise the Magna Oil and Refining Company's interest in the producing and non-producing properties described in Exhibit A, attached hereto, at $4,203,000. In making our appraisal of the producing properties we have excluded and separately allowed for the estimated cost of development and production as a charge against earnings and have assumed the recovery of the amount of such appraisal within the expected commercial producing life of the properties, and, as requested by you, have made allowance for the payment of 12% annual dividends. Administrative expenses allowed for include only those of the field offices."

This valuation does not include the Company's liquid assets, moveable equipment, unused drilling materials, tank cars, marketing department and interest in the Boynton Gasoline Company, which is conservatively valued at $1,746,642.53. The obligations of the Company do not exceed $552,000, exclusive of a deferred liability amounting to $115,000.

Production

The Company's interest in the present production is 6,236 barrels daily, of the value, at average prevailing prices, at $2.25 per barrel, amounting to $14,031. Owing to congestion in transportation facilities now prevailing in North West Extension Burk-Burnett, the Company's entire production from that field is not being taken, and the production from those wells is therefore estimated and included in the above figure. Practically all of the Company's production in the States of Oklahoma and Kansas is settled. A fair estimate of the average daily production (flushed production reduced one-half of present flow) from the producing wells during the coming year is 3,500 barrels, or 1,283,500 barrels per annum, at the average value of $2.25 per barrel, and including net rent income from tank cars and income from the marketing department and gasoline plant, equals $2,823,480. In addition, the Company is actively engaged in the drilling of other wells. On the Burk-Burnett property there are at present 19 wells in process of completion, six of which are on top of the sand. There are about 12 wells in process of completion on the other properties. There is, therefore, every probability that with the increased resources the production of the Company will be largely increased.

All legal proceedings in connection with the acquisition by the Company of its stockholdings and properties, and with the issuance of its present stock, have been approved by MESSRS. GUGGENHEIMER, UNTERMYER & MARSHALL, New York City, and HARRY A. GORDON, New York City, Attorneys for the Bankers and Fiscal Agents, and S. A. BOORSTIN, Tulsa, Oklahoma, M. H. SILVERMAN, Atlanta, Ga., Attorneys for the Company. Titles to properties have been examined by MESSRS. LEYDIG, GEDDES & GRANT, El Dorado, Kansas; WEEKS, MORROW, WEEKS & FRANCIS, Wichita Falls, Texas; WEST, SHERMAN, DAVIDSON & MOORE, Tulsa, Oklahoma; THIGPEN & HERROLD, Shreveport, Louisiana.

Subscription books are now open and will be closed in the discretion of the undersigned.

All subscriptions received subject to allotment.

Having sold the larger part of the above stock available for purchase, we offer the unsold balance at

$8.00 Per Share

Application will be made in due course to list this stock on the New York Stock Exchange.

A. J. SELIGMAN & Co.

Bankers and Fiscal Agents
Members of New York Stock Exchange
61 Broadway, New York

All statements herein made are based on information which we regard as reliable. While we do not guarantee the information, we believe it to be correct.

The Constitution's Markets, Business and Financial News

Coffee.

New York, November 5.—There was a sharp advance in the market for coffee futures, with prices making new high ground for the movement on the firmer Brazilian cables, smaller Brazilian receipts and reports that trade interests were buying hedges to cover sales to the interior. The opening was 20 to 28 points higher and active months sold 45 to 48 points net higher during the day, with December touching 17.23 and May 17.07. Closing prices were at about the best point showing a net advance of 43 to 50 points. December, 17.22; January, 17.10; March, 17.08; May, 17.06; July and September, 17.00.

Spot coffee was reported in fair demand at 17⅝ to 17⅞ for Rio 7s, and 26½ for Santos 4s. Cost and freight offers were generally higher and sales reported of Santos 3s at 29c. London credits, and Rio 7s at 16¼, American credits. Santos 4s were offered at 27.50, London credits.

The official cables reported no change in the Brazilian spot markets, but the early cables showed an advance of 125 to 225 reis in Santos futures and later special cables reported a further advance of 25 to 150 reis. Brazilian port receipts, 18,000; Jundiahy receipts, 9,000.

Rice.

New Orleans, November 5.—Rough rice, strong; sales, Japan, 72 sacks, 11.00@11.50; Blue Rose, 1,249 sacks, 9.00@11.00. Receipts 4,533; millers, 4,190.

Clean rice, strong; sales, Honduras, 1,787 pockets, 5¾@12½; Blue Rose, 3,132 pockets, 6½@11½; receipts, 14,315. Bran, per ton, $45; polish, per ton, $65.

Sugar.

New York, November 5.—The local market for raw sugar was unchanged at $7.28 for centrifugal to the refiner. Cuban advices state that the weather was improving with one mill still grinding old crop supplies. Receipts at Cuban ports the past week were a little larger than the previous week, while exports showed a sharp falling off and included only 37,309 tons to United States Atlantic ports. New crops continue firm, but buyers appear to be holding off and awaiting developments, and no new purchases were reported. The board reported no purchases.

The market for refined sugar was unchanged at 9c for fine granulated. What little is offered by refiners is distributed through the committee, but refiners are still behind on orders. Receipts at Atlantic ports during the past week were more than 10,000 tons above the previous week, while meltings increased only 1,000 tons.

Swift & Co.

Chicago, November 5.—Swift & Co., $1.36½.

White Potatoes.

Chicago, November 5.—Potatoes, steady; arrivals, 72 cars; northern sacked and bulk, whites, $2.40@2.60.

High Call Money Rate Sends Prices Downward

By R. L. Barnum.

(The Constitution-Philadephia Public Ledger Service. Copyright, 1919.)

New York, November 5.—Speculative Wall street made a brave effort today during the early trading to ignore the action taken by the federal reserve bank here after the close of business on Monday in raising its discount rates. But while continuing to whistle in a very loud note, those who were long of stocks stopped and jerked their heads backwards at intervals to make sure that bears were not at their heels. During the first half hour the pools were able to show gains of 1⅜ points in Bethlehem B, 2 in Republic Iron and Steel, 2⅝ in U. S. Rubber, 2¾ in American Car and Foundry, 3 in General Motors and Mexican Petroleum, 4 in Crucible.

Around 11 o'clock prices began to shade off a fraction. A half hour later when the 10 per cent renewal rate on call money appeared the selling increased. Shortly after 2 o'clock, call money jumped to 15 per cent and then prices started to decline rapidly. Call money advanced to 20 per cent and stock prices closed at the low for the day.

From the most reliable information obtainable some of the big people in Wall street started in early today to sell stocks wherever such sales could be made without breaking prices too much. In other words these interests waited for bids and then accepted them if the prices were not too low. Later in the day many stocks were sold "at the market."

Awake to Situation.

Wall street realizes fully that the action of the federal reserve bank here in raising its discount rates was aimed against the holders of $6,500,000,000 liberty and victory bonds who are either carrying their bonds on loans secured from the banks or elsewhere borrowed money from the banks on their bonds. For the time being the chances are that the holders of these part paid bonds and those who have put up their bonds as collateral for thousands will ignore the higher interest rate charged by the banks, just as they have been ignoring the interest rate charged by their brokers for carrying stocks on margin.

But while whistling to keep up their courage, any trader in the stock market with experience knows perfectly well that sooner or later the action taken by the federal reserve bank of this district will be reflected in the stock in a way not to the liking of those who are refusing to take profits.

Wall Street Gossip.

Studebaker directors announced before the opening of the stock market this morning that an extra dividend of 2¼ per cent had been declared in addition to a regular quarterly 1¼ per cent. For the preceding three-quarters of this year 1 per cent was paid, or at the annual rate of 4 per cent. Today's action places the stock on a regular 7 per cent basis and makes the rate for this year 7 per cent. Last year the rate was cut from 7 per cent to 4 per cent. During the early trading Studebaker declined 3 points. At 151, the high price touched last week, Studebaker paying 7 per cent dividends offers an income return of only 4.5 per cent. Wall street was disappointed.

It was expected that the rate would be higher.

A typographical error was made last Monday in giving the average daily trading on the stock exchange for the year up to the end of October as 1,800,000 shares. The figures should have been 1,080,000 shares. shares.

Inasmuch as many street railways are publishing earnings which show that even fixed interest charges are not being provided for, unusual interest was paid to today's announcement that the directors of the Detroit United Railway company declared a quarterly dividend of 2 per cent, making 8 per cent for this year. This company, which charges a 5 cent fare, paid 8 per cent dividends at the end of last year, 7¾ per cent for 1917, 6⅞ for 1916, 6 per cent for 1915, nothing from 1914 to 1908 inclusive, 3¾ for 1907, 5 for 1906, 4½ for 1905, 4 from 1904 to 1901 inclusive.

Wall Street Interested.

Wall street was greatly interested in today's news that Director General Hines had informed Senator Cummins that President Wilson was determined to stick to the decision made in his message to congress cabled from Paris last May that the railroads would be returned to private ownership on December 31 of this year. Wall street now expects congress and the senate to get down to business before the end of this year and pass the much-desired and long-delayed railroad legislation.

Paul M. Warburg returned to Wall street today after a prolonged visit to Europe. He confirmed the views expressed by Frank A. Vanderlip, but in less sensational form. Warburg predicts that trouble is ahead unless production is increased, prices come down and credits are established here for countries in war-ridden Europe.

Declare Dividend.

Directors of the American Smelting and Refining company declared the regular quarterly dividend of 1 per cent on the common stock. Of late there have been many rumors afloat that the directors would either reduce or pass this dividend because of the supposedly bad earnings for the third quarter of the year, which would make it necessary to draw upon the surplus. During the past few days, however, it was whispered around the street that the regular rate would be declared and the stock advanced about 6 points from the low level of last week, therefore the day's action on the dividend did not cause much surprise, although it was considered unwise that the directors should continue to draw upon profit and loss surplus during the present state of affairs in the copper market.

The copper shares on th whole, however, held their own in spite of the announcement that small dealers have reduced the price of the metal ½ cent per pound because of the lack of demand. The surplus amount of copper now on hand is the largest in the history of the industry, but still production figures have of late shown an increase thereby adding to the surplus account. In view of this, the question is being asked why do the copper stocks hold firm? In answer to this the opinion is expressed that the future must be promising, otherwise copper producers would not go on increasing output. Another argument in favor of the copper industry is the early ratification of the peace treaty. Should action on this document be taken very soon, it is expected to hasten some form of international finance which will greatly benefit our raw material industries, and above all copper, and it is expected that large shipments of the metal will be made to Europe as soon as the credits are arranged.

Country Produce.

New York, November 5.—Butter, steady; receipts, 14,285; firsts, 61@69c.

Eggs, steady; receipts, 11,838; firsts, 59@64c.

Cheese, firm; receipts, 5,201; average run, 32@32¼c.

Live poultry, steady; chickens, 27@28c; fowls, 19@30c; dressed, steady; chickens, 24@43c; other prices unchanged.

Chicago, November 5.—Butter, lower; creamery, 52@66c.

Eggs, higher; receipts, 2,283 cases; firsts, 58@59c.

Poultry, alive, higher; springs, 24c; fowls, 16½@24c.

St. Louis, November 5.—Poultry, hens, 20c; springs, 20c; turkeys, 31c; others, unchanged.

Butter, unchanged.

Eggs, 57c.

ABERDEEN - ANGUS CATTLE SALE WILL BE HELD THURSDAY

It seems that the south is really becoming active in the raising of pure-bred cattle. Each day renewed interest is being shown, and the "Cracker State" as well the whole southern country are fast approaching a new era in this great industry so vital to the success and advancement of its best interests. W. H. Hill, son of the widely-known Samuel H. Hill, of Texas, largest cattle raiser in the south, has for several days been in the city with a large herd of full-blooded Aberdeen-Angus cattle.

The cattle will be sold today at the Atlanta stock yards, the sale taking place at 1 o'clock. Mr. Hill has spared no pains in his untiring efforts to make this a crowning success. These cattle bear all the evidence of pure blood and good treatment.

For many years it has been known that it was only a question of time before the south would be obliged to devote a large part of its agricultural interests to the raising of cattle. Authorities who have delved into this matter have shown by illustrations and concrete examples that it is a paying proposition to raise only pure-bred stock.

By interviewing Mr. Hill or Dr. C. D. Lowe, of Knoxville, Tenn., the inquirers will be the recipients of data that will be conclusive evidence that this special breed, the Aberdeen-Angus, is possibly the favorite in this section, and will at the same time give the best results. All those who are interested in this great industry should by all means visit the stock yards today in time to see this sale of blooded cattle.

Teacher—Now can any of you tell me which is the most dangerous part of an automobile?

Tommy (who walks to school)—Yes, ma'am; the driver.—Judge.

McGaughy Will Head New Bank Department Of Atlanta Trust Co.

The Atlanta Trust company has secured the services of Snowden McGaughy, who will serve in the capacity of vice president, it was announced yesterday. Mr. McGaughy

SNOWDEN M'GAUGHY.

will be placed in charge of the commercial banking department.

Mr. McGaughy has had several years' experience in banking in the south and east, thus efficiently equipping himself to handle the affairs of the department. The Sheffield National bank, of Birmingham, was organized by him, and from 1907 to 1914 he was the acting vice president and executive officer of the First National Bank of Gadsden, Ala. He was also national bank examiner in the Gadsden district, and later in Brooklyn, N. Y.

Mr. McGaughy comes to the Atlanta institution from the Pacific bank, in New York city, where he has been cashier.

A large locomotive of the modern type evaporates 40 gallons of water for every mile of travel.

COLONEL ROOSEVELT TO REFUSE CANDIDACY

Will Not Accept Office in American Legion Because of Political Engagements.

New York, November 5.— Lieutenant Colonel Roosevelt, elected yesterday to assembly from the Oyster Bay district, tonight announced that he will not be a candidate in the American legion, because of his engagement in politics. On Saturday he will leave for the legion convention in Minneapolis.

"I will not be a candidate for any office in the American legion," Colonel Roosevelt said. "The same reasons hold good now that made me refuse the honor last spring. It would be a calamity for the legion to have in any of its national offices a man actively engaged in partisan politics. No matter how clean the individual action might be suspicions and resentments would unavoidably arise."

PRESIDENT OF BRAZIL INSPECTS U. S. SHIP

Rio Janeiro, Tuesday, November 5.—President Epitacio Pezzoa, of Brazil, today inspected the new United States shipping board steamer named in his honor—the Epitacio Pezzoa.

He was received by Edwin V. Morgan, United States ambassador, and military and naval attaches of the United States embassy, and had luncheon aboardship. Of the 200 vessels of the same type belonging to the United States shipping board, this is only one bearing the name of an individual.

President Pezzoa thanked Mr. Morgan for the honor paid him and drank to the success of the vessel and greater glory for the United States.

Nine War Brides Sail.

Brest, Tuesday, November 4.—(By the Associated Press.)—The last of the war brides of American soldiers left here today for the United States on the steamer Northern Pacific. There were nine of them. One hundred and seventy-three left Sunday on the President Grant.

AMUSEMENTS

"Tiger Rose."

(At the Atlanta Theater Tonight.)

Capacity audiences will no doubt be the rule throughout the engagement of David Belasco's masterful and artistic production of Willard Mack's gripping melodrama of the northwest, "Tiger Rose," which will be seen for the first time here at the Atlanta theater tonight. "Tiger Rose" is said to typify the spirit of the great outdoors, to tell a love story of primitive purity and to hold the mirror up to nature with such fidelity as to almost seem part of life itself. Maria Ascaraga is to play Rose Beccion, the "Tiger Rose." Nature is said to have endowed her with a personality and a charm which will make her distinctive in that role. Others in the cast are Armando Proscoe, J. Clayton Earl, Arthur J. Wood and a half score more.

Emma Bunting in "Scandal."

(Coming to the Atlanta Theater.)

The much-talked-of-American play, "Scandal," with Emma Bunting in the leading role, which has caused a positive furor in Chicago, where it has been taxing the capacity of the Garrick theater for the past seven months, will be presented at the Atlanta theater next Monday night for an engagement of three nights and Wednesday matinee. "Scandal" is a daring comedy by Cosmo Hamilton. By daring is meant that it dares to be intelligent. "Scandal" is on the top wave of popularity, so wide is its appeal, that theater-goers are requesting a return booking and capacity audiences are unanimous in their praise of its charm and originality. Walter Hast has furnished an excellent company of players, headed by Miss Emma Bunting. The seat sale opens tomorrow (Friday) morning.

Keith Vaudeville.

(At the Lyric.)

Selma Braatz, greatest of all women jugglers and a famous artist the country over, will be seen at the Lyric theater today, Friday and Saturday, in her biggest and best act. In addition there will be the Ragtime Dining Car, Tuck and Claire, the Harmony Four, and others.

Change o. Bill.

(At Loew's Grand.)

Two of vaudeville's cleverest Hebrew comedians, Paul Barron and Jack Burt, come to Loew's Grand today as one of the principal attractions of the program for the last half of the week. Their comedy skit, "Shut Up," is said to be a laugh from start to finish. Howard Martelle, the well-known ventriloquist, is also on the bill. This season he has an offering out of the ordinary and one that has been a big success wherever it has been presented.

Others acts are Janet and Warren Leland, "Painters DeLuxe," in color evolutions; Peppino and Perry in classical and syncopated musical selections, and Stafford and DeRoss in a terpsichorean surprise.

Among the attractions afforded on the screen are Peggy Hyland in "A Girl of Bohemia," Bill Parsons and the bathing girls, Loew's Current Events and other features.

"Mickey."

(At the Criterion.)

But more and more the motion picture is becoming recognized as a branch of art. Take, for instance, the case of Minnehaha in Mack Sennett's classic, "Mickey," which is now being shown at the Criterion. This rare old squaw is played by a true Indian and the daughter of a tribal chieftan. In "Mickey" she is the indulgent nurse of the tomboy heroine of the Sennett masterpiece. In art she is a gem of purest ray. Remington and Farney, with their vivid realism and their idealism, never gave us a portrait comparable with Minnehaha as she reveals herself upon the screen in Sennett's comedy. Coupled with this uncanny portraiture there is acting of the highest merit for it is that absolute truthfulness to characterization and the complete lack of the faintest hint of self-consciousness which makes it fascinating to a student of the art histrionic.

"Loot."

(At the Tudor.)

The master mind of the world of crookdom unquestionably was the Shadow, leader of a New York band of super-gangsters. The one bright spot in the Shadow's evil life was Morn Light, a little musical comedy queen, star of the Follies. To all intents she returned the love the master criminal bestowed upon her—but her sham was only for a purpose.

The Shadow is one of the complicating factors in "Loot," Arthur Somers Roche's fascinating crook story that is being shown on the screen at the Tudor all this week.

Sennett Comedy.

(At the Rialto.)

Starring Ben Turpin, Charles Lynn and Marie Provost, "Uncle Tom Without the Cabin," one of the funniest Paramount-Mack Sennett comedies on record, is featured at the Rialto this week. The comedy, one of the fastest and funniest ever produced, shows the troubles of a one-night stand theatrical troupe. It sparkles with new and original situations and gags. Added features are the new Briggs Holmes travalogues, and the Paramount magazine.

"Checkers."

(At the Forsyth.)

"Checkers," the famous racing melodrama, has been made into a motion picture by William Fox and will be seen at the Forsyth today. The picture, directed by Richard Stanton, is a mammoth spectacle with most realistic scenes. Checkers is the main character in the play. He is a reformed race-track tout who falls in love with a southern beauty and gets into the most thrilling adventures. How the horse Remorse wins the big stakes; how Checkers risks his life many times, and how he finally overcomes all obstacles, is told, it is said, with an elaboration of detail which makes "Checkers" one of the most absorbing photoplays presented this season.

Warren Kerrigan.

(At the Savoy.)

The Savoy offers today J. Warren Kerrigan and Lois Wilson in "The Best Man," a delightful comedy-drama. On Friday Madge Kennedy and Tom Moore will be shown in "The Fair Pretender," a story of a widow who never had a husband. The picture for Saturday will be Theda Bara in a five-part Fox feature, "The Serpent."

Tom Mix.

(At the Strand.)

Don't fail to see Tom Mix, the cowpuncher star, invincible in fight, irresistible in love, whose latest Fox picture, "The Speed Maniac," is now at the Strand. This production marks another Mix success and has played to crowded houses, proving that Mix fans in this city are increasing daily. The auto race, Mix's brave defense of the lame child, his rescue of a baby and a lovely girl—these alone would make the piece worth seeing. How Mix manages to escape with his life in some of the stunts he does is a puzzle to many of his admirers; but they simply fail to comprehend the steadiness of his nerve and the brain work he applies to his feats.

AMUSEMENTS

SEATS NOW ON SALE FOR JOINT RECITAL OF

Charles Hackett
and
Carolina Lazzari

New Stars of Metropolitan Opera Co.
FRIDAY NIGHT
Auditorium
Prices $1, $1.50, $1.75 and $2 plus war tax
Evans-Salter Musical Bureau
Cable Building

Theatrical Amusements

ATLANTA THEATER
Tonight Friday and Saturday Matinee Saturday
THE SEASON'S GREATEST DRAMATIC EVENT
BELASCO'S ONE AND ONLY "TIGER ROSE" COMPANY

UNFOLDING LIFE AT ITS BIG MOMENTS
Wondrous — Intense — Alluring
Prices: Nights, 50c to $2.00 Matinee, 50c to $1.50

Days 3 Com'g **Mon., Nov. 10**
Matinee Wednesday
WALTER HAST PRESENTS
The Frank and Witty Comedy
"SCANDAL"
(By Cosmo Hamilton)
with
EMMA BUNTING
Prices: Nights 50c to $2.00 Wed. Mat. 50c to $1.50
SEATS ON SALE FRIDAY
Tickets at Theater Box Office and Piedmont Hotel Newsstand.

LOEW'S GRAND
CONTINUOUS 1 TO 11 P. M.
VAUDEVILLE 3:30-7-9 P. M.
Afternoon, 10-15c. Night, 10-20-30c.
(War Tax Included.)
Thurs.-Fri.-Sat.
BARRON & BURT
"Funnier Than Ever"
Janet and Warren Leland,
Peppino & Perry, Musical Revue
Howard Martelle, Ventriloquist
PEGGY HYLAND
Stafford & DeRoss, Dancers
In "A Girl of Bohemia"

LYRIC DAILY, 2:30 7:30, 9:15 **TODAY**
SELMA BRAATZ
And Other Keith Features
Vaudeville's Finest Attractions.

AUDITORIUM
WEDNESDAY NIGHT, NOV. 19.
The Vatican Choirs
Including the Foremost Soloists of the SISTINE CHAPEL-ST. JOHN LATERAN and SAINT PETER'S BASILICA
70 Voices in All
MAESTRO
RAFFAELE CASIMIRO CASIMIRI
Head Master and Director of Composition in the Schola Cantorum
EAT SALE MONDAY, NOV. 10.
CABLE PIANO COMPANY
MAIL ORDERS NOW. P. O. BOX 932
Prices: $2.20, $3.30, $4.40, $7.70,
(Including U. S. War Tax.)
P. O. Money Orders and Certified Checks Accepted.

MOTION PICTURES

SAVOY
TODAY
J. Warren Kerrigan
In a 5-Act Comedy Drama
"THE BEST MAN"
FRIDAY
Madge Kennedy
In a Romance of Bluff
"THE FAIR PRETENDER"
SATURDAY
Theda Bara
The Famous Vamp, In
"THE SERPENT"

MOTION PICTURES

THE CRITERION
Daily: 10:45, 12:30, 2:15, 4.00, 5:45, 7:30, 9:15.
TODAY
The Town Is Talking
MICKEY
THE PICTURE YOU NEVER WILL FORGET
Exclusive Pictures of
ALEXA STIRLING
National Woman's Golf Champion
Mutt and Jeff Comedy
Fox New
Superb CRITERION ORCHESTRA

STRAND
11 to 11 O'Clock
Gripping prize fight
Sensational auto race
And pretty love story
today in
TOM MIX'S
heart stirring, hair raising
"Speed Maniac"
Gaumont Weekly
Christie Comedy

FORSYTH
11 TO 11 O'CLOCK
TODAY
HENRY BLOSSOM'S
finest story—a film classic
"CHECKERS"
Tense with life, action, thrills. Greatest racing story in the world, with thoroughbreds and high life intermingled with basic drama of human emotions.

RIALTO
11 to 11 o'clock
Laugh Riot of the Year
SEE
BEN TURPIN
And Big Sennett Company in
"UNCLE TOM WITHOUT THE CABIN"
HOLMES TRAVELOGUE
PARAMOUNT MAGAZINE
BRIGGS CARTOON

The Tudor
TEMPLE OF MOTION PICTURES
ALL WEEK
Ora Carew
Supported by a Great Cast of Universal Players in
"LOOT"
from the famous Saturday Evening Post story.
Half Hour Masterpiece
MABLE TALIFERRO and ROBERT EDESON in
"THE MITE OF LOVE"
Special Music by TUDOR ORCHESTRA

WATCH THIS SPACE TOMORROW

CHINA TO SECURE LARGE LOAN HERE

Emergency Loan of $30,000,000 by Chicago Bank Is Approved by the State Department.

(The Constitution—Philadelphia Public Ledger Service—Copyright, 1919.)

Washington, November 5.—This government believes that immediate financial relief to be the only alternative to the political disintegration of China, it was learned authoritatively today. The Chinese government is placed in a critical position owing to its need of funds and to the protracted delay in the organization of the international consortium for advancing loans to China.

The state department has approved the conclusion of a loan contract between the Continental and Commercial Trust and Savings bank of Chicago and the Chinese government, by which China will receive a short-term emergency loan of $30,000,000, under an option held by the Chicago bank under the terms of a previous loan contract concluded by it with the Peking government on November 6, 1916.

This emergency loan to China is expected to avert the immediate danger that the desperate financial embarrassment might cause the Chinese government. Without the loan, it is apprehended that the Chinese government might have recourse to measures which would be incompatible with plans for the rehabilitation of China's finances and also result in the political disintegration of that country.

Will Not Injust Status.

The state department has seen to it that the loan will not encroach upon the administrative and economic status of China. The loan will take the place of the $5,500,000 loan which heretofore had been proposed.

The loan will provide $1,000,000 for reorganization of the Chinese tobacco and other purposes to be agreed upon; it provides for arrears in pay of the Chinese military forces organized during the war, with a view to their eventual discharge and for arrears due the police, legation staffs, departments of education and justice, for pensions to the erstwhile imperial Manchus, and short maturities to Chinese banks.

The security for the loan is the entire revenue of the tobacco and wine administration, subject to previous loans already charged upon that source and not redeemed.

Additional Security.

In the event that the Chicago bank should deem the proposed security not to be sufficient, there will be given an additional security, the surplus salt revenue released and to be released to the Chinese government by the salt administration. For that purpose the loan is constituted in the contract a direct charge upon the surplus revenues to be released from the salt administration to China. The loan is to net the Chinese government 91, and to draw 6 per cent interest for two years from November 1, 1919.

The state department, it was learned, gave its approval to the loan on the understanding that in the event of the formation of the proposed consortium, the Chicago bank will fully co-operate with the American group with a view to devoting to the purposes of that consortium so far as feasible the rights of the bank accruing under this contract.

It is known that the state department's aproval of the loan by the Chicago bank indicated no change in this government's desire for the formation of a consortium on the terms originally proposed and including Japanese representation.

SALARY INCREASES TO BE CONSIDERED BY THE ALDERMEN

Belief was general in city hall circles Wednesday that the aldermanic board which meets this afternoon will concur in city council's action of Monday afternoon in granting a flat salary raise of $20 monthly after January 1 to every member of the fire and police departments and a graduated scale of increases to employees in the water works department, in the aggregate about $143,600 for the three departments.

No open opposition has been expressed since council meeting and only Councilman J. R. Nutting and Councilman A. J. Orme opposed the measures then. They freely admitted that some salary increase was justifiable, but expressed their disapproval of voting on the propositions without first securing from the city comptroller an estimate of the city's anticipated revenue for next year.

Members of the board are noncommittal but it is felt certain that their action this afternoon will be favorable.

CURFEW PROCLAMATION EXPECTED IN IRELAND

London, Tuesday, November 4.—A government proclamation imposing curfew regulations in certain districts in Ireland is expected immediately, according to a Dublin dispatch to The Evening Standard.

The measure is intended to prevent raids by masked bands, and also night drilling. Permits will be issued to persons having legitimate business during the night hours.

Dublin, November 4.—A proclamation issued several months ago empowered the government to institute curfew regulations, but these have not yet been applied, and their general application throughout Ireland is not expected. They may be enforced, however, by individual proclamation in the case of special disturbed districts.

NOTICE TO CONTRACTORS

Street Paving Conyers, Ga.

Sealed proposals will be received by the city council of Conyers, Ga., at the office of the city clerk for paving certain streets in Conyers until November 10, 1919, at 2:30 p. m., at which time they will be opened and read publicly. The work includes the furnishing of all labor, material and machinery and equipment of every kind necessary to construct approximately 4,087 square yards of asphaltic macadam pavement.

Each bid must be accompanied by a certified check on a bank satisfactory to the city council for five (5) per cent of the amount bid, drawn to the order of the mayor, M. H. Plunkett.

Specifications may be obtained from the engineers or from the city clerk upon payment of $1 for each specification.

The right is reserved to reject any or all bids.

THE CITY OF CONYERS, GA.
M. H. PLUNKETT, Mayor.
J. H. M'CALLA, Clerk.

The J. B. M'CRARY CO., Engineers, Atlanta, Ga.

THE CLANCY KIDS — Then the Fight Was On.

By PERCY L. CROSBY

WATER FRONT STRIKE BELIEVED NEAR END

Various Factors Lead to Belief That New Orleans Strike Is Collapsing.

New Orleans, November 5.—Announcement from the United States shipping board vessels could not be loaded or unloaded by striking longshoremen here at compromise rates which was made by M. S. Bilups, assistant director of the gulf division, an dpersistent rumors from the ranks of the cotton screwmen that they would go back to work if the longshoremen did not soon reach an agreement gave hopes here tonight of an early settlement of the water front strike which has practically tied up shipping.

"The strikers here are the only longshoremen groups who have refused to listen to reason," said Mr. Billups. "In New York, where the men were on strike, the strike has about ended, the men having gone to work pending a new award by the national adjustment commission. In all other gulf ports but New Orleans a simliar condition prevails and shipping will be diverted from here to those ports.

Have Broken Contracts.

"The New Orleans longshoremen have broken their contract s with the steamship agents and they have violated their own union laws. It is therefore not unlikely that the International Longshoremen's union will expel the New Orleans locals, as they are now organized, and refuse them recognition until they are reformed with new officials at the helm."

During the recent hearing of gulf coast longsheromen by the national adjustment commission here the local union was the only one which refused to submit their demands to the board and they were the only longshoremen of the gulf on a strike.

Two Agents Agree.

Two steamship agents had agreed to $1 an hour base pay with the strikers until the award of the commission. The statement of Mr. Billups with more than half the vessels in port under the shipping board indicates that only longshoremen who return to work according to their contract or to the forthcoming award of the board, will be recognized, except by the two companies of few ships.

More than 7,000 men on the water front are idle, of which 4,000 are striking longshoremen, 1,500 striking banana workers and 1,500 screwmen thrown out of work by the strike.

TWO CHILDREN DIE FROM SEVERE BURNS

Anniston, Ala., November 5.—The death today of two children of A. S. Britt, whose home was destroyed by fire early Monday by the explosion of an oil lamp, increased the death toll from that accident to three.

Reports from Delta, Clay county, where the Britt family reside, stated that Britt himself and another child who were severely burned in the fire, were not expected to live through the day.

Chile Denies Land Gift.

Santiago, November 5.—Categorical denial of reports from Washington that Chile had ceded to Bolivia a strip of land north of Arica which would give Bolivia an outlet to the sea was made by the Chilean government today. It was said such rumors were of frequent occurrence and the government usually paid little attention to them.

Sealed Bids Asked For Purchase Of Eleven-Story Office Building Liquidation Sale

Flatiron Building.

Atlanta, Ga.

The undersigned, William A. Wright, as Insurance Commissioner of Georgia, in charge of The Empire Life Insurance Company's affairs in liquidation, will receive sealed bids at his office in the Capitol, Atlanta, up to noon standard time, November 15, 1919, for the following property:

The office building known as the Flatiron Building and the lot on which it is situated; said lot being a triangle fronting 148.8 feet on Peachtree Street and 185.8 feet on Broad Street and 60.8 feet on Poplar Street.

The building is eleven stories, steel constructed. The gross rental therefrom for the month of September, 1919, was $4,073.04. There is a mortgage on said property for two hundred and sixty thousand dollars ($260,000.00), principal, which becomes due in March, 1923, and which bears interest payable annually at the rate of 6 per cent per annum. This mortgage may be paid at any time before maturity.

This property is in the heart of the business section of Atlanta which is growing at a most unusual rate. The passenger ticket office of the Railroad Administration is located in this building.

Bids may be made payable all in cash, the purchaser assuming the above mentioned mortgage indebtedness which may be carried to maturity or paid off at any time at the option of the purchaser; or on terms, the purchaser to assume the mortgage and to pay one-third of the balance of the purchase price in cash and one-third thereof on or before one year from date of the closing of the transaction, and one-third on or before two years of said date, deferred payments to bear interest at 6 per cent per annum payable semi-annually.

The right is reserved to reject any and all bids. Upon acceptance of a bid the matter will be referred to the Honorable, the Superior Court of Fulton County, Georgia, and acceptance thereof will not become final until the said bid is approved by the said Court.

Address all bids to the undersigned as Insurance Commissioner, Capitol, Atlanta, Georgia. Mark on the outside of the envelope "Bid for Flatiron Building."

Bids will be opened immediately after the expiration of the time herein fixed for receiving bids.

This October 11, 1919.

WM. A. WRIGHT,
As Insurance Commissioner.
ROBERT C. & PHILIP H. ALSTON,
Attorneys.
Atlanta, Georgia.

OPENING RECITAL OF SERIES INTIME THURSDAY NIGHT

The opening recital of the Series Intime of the Atlanta Music Study club will be given this evening at the Egleston Memorial hall, with Mr. and Mrs. David Mannes as the evening's attraction. One of the most notable gathering of music lovers that nas ever heard a chamber concert in this city will hear their recital of violin and piano sonatas.

At the close of the Wednesday sale of tickets at the Cable Piano company on Wednesday evening, only a very few seats remained, and these will probably disappear before the end of the day. That there are sufficient music lovers in the city to support a chamber series has been graphically shown by the success of this sale.

An equally large house will greet the same artists when they will inaugurate the children's concert series of the juvenile department of the club at Egleston hall on Friday afternoon. The evening performance will take place at 8:30 o'clock and the afternoon one at 3:30.

A program of rare beauty and great musical interest will be presented this evening. There will be two sonatas and a number of shorter selections, the sonatas being by Brahms and Lekeu, both of the very highest quality and appeal.

Mr. and Mrs. Mannes will be cordially welcomed back to the city after an absence of four years by a large number of local musicians who heard them first in the opening concert series of the Atlanta Music Study club in Cable hall four years ago.

Admission to the evening concert is $1.50, and to the matinee $1. Members of the juvenile department will be admitted free to the matinee upon presentation of their juvenile cards.

TAMMANY LEADER INTERVIEWS SELF

New York, November 5.—Charles F. Murphy, leader of Tammany hall, interviewed himself today just as newspaper men entered his office to observe his emotions the day after an election, in which Tammany went down to defeat. Anticipating questions, Murphy quickly said:

"Am I going?"
"No, I am not."

27 Die in Wreck.

Paris, November 5.—The number of dead in the Simplon wreck Monday night was 27, according to information received by the railroad company. The train while at a standstill near Sens, 60 miles southeast of Paris, was run into by a train bound for Geneva.

CHANGE IN RATES OF WANT ADS IN THE CONSTITUTION, NOV. 1, 1919.

One time.....15c a line
Three times.....12c a line } Each
Seven times.....10c a line } Issue
Thirty times or more.....9c a line

Advertisements under the following classifications will only be inserted when cash accompanies the order.

For Rent—Rooms, Furnished or Unfurnished.
Wanted—Boarders.
Wanted—Board.
For Rent—Rooms Furnished.
For Rent—Rooms Unfurnished.
Wanted—To Rent Rooms Furnished.
Situation Wanted—Female.
Situation Wanted—Male.
Wanted—To Rent Rooms Unfurnished.

No phone orders accepted for advertisements that are to appear under "cash in advance" classifications.

Above rates for consecutive insertions only. Count six ordinary words to each line.

No advertisement accepted for less than two lines.

The Constitution will not be responsible for more than one incorrect insertion of any advertisement ordered for more than one time.

Discontinuance of advertising must be in writing. It will not be accepted by phone. This protects your interests as well as ours.

Courteous operators, thoroughly familiar with rates, rules and classification, will give you complete information. And if you wish, they will assist you in wording your want ad to make it most effective.

Accounts opened for ads (excepting those classifications that are cash with order) by telephone to accommodate you if your name is in the telephone directory. Want ads taken by telephone are to be paid for immediately upon application, bill to be presented by mail or solicitor the same day.

TELEPHONE 5000 MAIN.

LOST AND FOUND

$50—REWARD—$50.

FOR arrest and conviction of thieves who stole 1920 Chandler touring car, factory No. 76306, license No. 117428, from 797 West Peachtree, November 3. Notify AUTOMOBILE UNDERWRITERS' DETECTIVE BUREAU, 1317 Hurt Bldg. Atlanta, Ga.

$50—REWARD—$50.

FOR arrest and conviction of thieves who stole Chandler touring car, factory No. 69187, license No. 95135 from front Rialto theater, Augusta, Ga., November 3. Notify AUTOMOBILE UNDERWRITERS' DETECTIVE BUREAU, 1317 Hurt bldg. Atlanta, Ga.

$50—REWARD—$50.

FOR arrest and conviction of thieves who stole 1917 Cadillac, 4-passenger club roadster, factory No. 55O840, license No. 56192, from Postoffice, Atlanta, November 2. Notify AUTOMOBILE UNDERWRITERS' DETECTIVE BUREAU, 1317 Hurt Bldg. Atlanta, Ga.

$50—REWARD—$50.

FOR arrest and conviction of thieves who stole 1920 Maxwell touring car, motor No. 259288, serial No. 268023, license No. 33796, from No. 51 Waddell street, Atlanta, October 29. Notify AUTOMOBILE UNDERWRITERS' DETECTIVE BUREAU, 1317 Hurt Bldg. Atlanta, Ga.

$50—REWARD—$50

FOR arrest and conviction of thieves who stole 1927 Haynes touring car, factory No. 29484, license No. 65828, from East 7th st. Atlanta, Oct. 30. Notify AUTOMOBILE UNDERWRITERS' DETECTIVE BUREAU, 1317 Hurt Building, Atlanta, Ga.

$50—REWARD—$50.

FOR arrest and conviction of thieves who stole 1919 Ford touring car; motor No. 3247940, license No. 116437, from Lyric theater October 31. Notify Automobile Underwriters' Detective Bureau, 1317 Hurt bldg., Atlanta, Ga.

$50—REWARD—$50.

FOR arrest and conviction of thieves who stole 1918 Ford car; motor No. 1710139, from front Masonic Temple October 30. Notify Automobile Underwriters' Detective Bureau, 1317 Hurt bldg., Atlanta, Ga.

LOST—$50 Liberty bond and $5 money order in business district or between Ponce de Leon and West End, Tuesday; will finder please call West 957 Liberal reward.

LOST—Bay mule, weight about 900; hair worn off under neck; rope around neck. Reward. James Wood, 48 Acton street, Atlanta.

LOST—In or near Atlanta, small grip containing fishing tackle; will finder please communicate with Earl A. Roberts, Jacksonville Fla., general delivery, for reward.

LOST—Lady's hand satchel, tan leather; initials, J. L. G.; left on car leaving Camp Gordon 1 p. m. Wednesday; reward. Phone Camp Gordon 91.

LOST—Keys in leather folder, near Five Points, Wednesday noon. Finder please call Ivy 6051, Miss Florence Cheney, 601 Third National Bank Bldg.

ATLANTA national bank envelop addressed Mrs. Johnson, containing 6 Liberty bond coupons. Call Hemlock 1094; and receive reward.

LOST—Out of automobile, at postoffice, on Tuesday afternoon, tan fiber suitcase, containing valuable papers, merchandise, etc. For return of same to J. E. Goodman, 197 S Pryor st., will pay a reward of $50.

PERSONAL

THE Belgian Household Renovator cleans rugs, carpets, polishes and repairs furniture; finest cleaner of Oriental rugs done at your home; exterminator of roaches and bedbugs in 8 hours; 5-year guarantee. Le-Roy, 196 Capitol. Main 3007-J.

PATENTS AND TRADE-MARKS. MASON, Fenwick & Lawrence, Washington, D. C., established over half a century. Three late examiners of the U. S. patent office now on our staff. Best references. Send sketch of invention.

MEN'S suits dry cleaned, $1; ladies' suits dry cleaned, $1.50 up; overcoats, $1.50 up. Mutual Pressing Club, M. 670.

MATERNITY Sanitarium, private, refined, homelike. Homes provided for infants. Mrs. Mitchell, 22 Windsor street.

HELP WANTED—Male

LEARN RETREADING AND VULCANIZING FREE

WANTED—Operators in every Georgia town to represent us. We have the WORLD'S BEST VULCANIZING EQUIPMENT. Don't fail to see us before buying.
NEW PROCESS TIRE CO.
249 Peachtree St., Atlanta, Ga.

WANTED—An experienced price clerk in plumbing and mill supply wholesale line out of town; state salary expected and references in first letter; good opportunity for right party. F-239, care Constitution.

$117 MONTH average; railway mail clerks; hundreds wanted; list positions free. Write immediately. Franklin Institute, Dept. 57-W, Rochester, N. Y.

EXPERIENCED shipping clerk. Apply at once. Earl & Wilson, 27 Luckie st.

EXPERIENCED STENOGRAPHER; ALSO STENO-BOOKKEEPER. 600 AUSTELL BLDG.

YOUNG man, age 19 to 21, residing with parents, for city collections; salary $18 per week; must furnish references and bond and be bright, neat appearing. Apply 407 Austell Bldg., city.

WANTED—Sheet metal workers. Apply to Walker Roofing Co., 273 Marietta st.

PROGRESSIVE mfg. concern desires men to est. office and mange salesmen; $500 nec. to handle. Leverette, 922 Atl. Nat. B. Bldg.

WANTED—2 bright, energetic boys, 12 to 14 years of age of neat appearance to make errands in the uptown office buildings. Apply to Prudential Blue Print Co., 49 Peachtree Arcade.

WANTED—Two plumbers, 8 hours, $7 day; wire or write. J. D. Lanham, Greenwood, Miss.

LAW book salesman to travel Georgia; prefer young man who has studied law; give qualifications and references in reply. dress W. H. S., care Atlanta Constitution.

WANTED—Competent, reliable meat cutters, capable of starting new markets. Apply at once, L. & N. Terminal bldg., or phone Main 1590. Purity Market Co.

WANTED—Bundle boy about 16 years of age. Apply to The Boys' Shop, 6 Whitehall street.

FREE shave and haircut, rear chairs. Shave 5c, haircut 10c, front chairs. Atlanta Barber College, 14 E. Mitchell.

WHITE boy, 14 to 17, to run elevator; reference required. Apply in person to 32 S. Pryor st.

WANTED—Experienced stenographer, gentleman preferred; state age, experience and salary to start; excellent opportunity. Address W-528, Constitution.

BAKER wanted; 2 extra good bakers. Apply in person between 12 and 2 p. m. or 4 and 6 p. m. Thurs. R. 433 Piedmont Hotel.

I CAN use 4 live wire picture men; strictly commission; our men making $50 to $75 per week. Write or John H. Wear, 968 Peachtree st., Atlanta.

COMPETENT bookkeeper and office man; one able to use typewriter and handle correspondence; state salary and references. Address B. J., 45, Constitution.

LARGE eastern concern wants young man, age 20 to 22 years, as stock bookkeeper; must have at least a business course and good knowledge of bookkeeping; must furnish bond and references; salary to start $75 per month; prefer you reside with parents or relatives. Write in own handwriting care of Box 662, city, for interview, giving phone number or city address.

THE ANDERSON VULCANIZER
REMEMBER, you can make $15 to $30 per day. Buyers taught free; others for $25. Shop and school.
38 JAMES ST., CITY.

COLORED—50 men and boys for porters, pressers, janitors, busboys, waiters, cooks, dishwashers, bellboys, yardmen, laborers, firemen, $10 to $22. 160½ Auburn Ave.

TWO good, experienced furniture salesmen and collectors. 229 Peters st.

WANTED—Man to take charge of set of books; prefer man 30 or 35 years old. Call M. 3488 for interview.

DRIVERS WANTED — Experienced delivery drivers. Parcel Delivery Co., 174 E. Hunter St.

BOYS WANTED to help on or drive wagon. Parcel Delivery Co., 174 E. Hunter St.

YOUNG man wanted as news agent on train. Union News Co., 36 Madison avenue.

MARBLE CUTTERS—Two workmen who can cut or letter marble; modern shop; good pay; steady job; cheap gas for fuel. For further particulars write Daly Monumental Works, Fort Smith, Ark.

FOUR first-class machine men who can operate tenoner, chain mortiser and sticker. Apply Lookout Planing Mills, Chattanooga, Tenn.

BOOKKEEPERS and accountants, learn accounting, the highest-paid profession. Taught thoroughly in a few months of home study by new system. Phone for appointment. International Accountants' Society, 501 Trust Co. of Ga. Bldg. Ivy 6316.

MEN learn barbering; more pay, light work; wages earned. Call or write Moler Barber College, 61 North Forsyth street Atlanta, Ga.

INTERNATIONAL CORRESPONDENCE SCHOOLS WILL TRAIN YOU FOR POSITION YOU WANT. 27 ARCADE BLDG.

YES—Professor Branning guarantees to teach you the barber trade in few weeks; chain of shops; good wages. 14 E. Mitchell.

NEWS AGENT wanted. R. R. service; good run. Crescent News Co., 34 E. Hunter.

WANTED—An experienced shipping clerk in plumbing and mill supply wholesale line out of town; state salary expected and references in first letter. Good opportunity for right party. F-240, care Constitution.

WANTED—Experienced collector. Apply 93, Whitehall.

TWO first-class bushelmen, permanent work; also one tailor to go out of town two weeks. Apply at once, EISEMAN'S.

WANTED—A first-class colored barber; salary, $20 per week. Write W. H. Ham, 5 Forrest ave., city. Phone Ivy 669.

HELP WANTED—Male

WANTED — Several men to carry newspaper routes. A hustler can make $18.00 to $30.00 per week. See Mr. Moye, City Circulation Dept., The Constitution.

WANT OFFICE BOY AT ONCE. APPLY CIRCULATION DEPARTMENT, 3d FLOOR CONSTITUTION BLDG.

WANTED EXCEPTIONAL opportunity for first-class mechanics; must me experts in motor building. Apply John Lottridge Motor Sales Co., 264 Peachtree St., third floor.

WANTED — 10 GOOD ABLE-BODIED WHITE MEN; REGULAR EMPLOYMENT. APPLY GA. PRESERVING CO., BELLWOOD AVE. AND SOUTHERN RAILWAY.

WANTED — FIRST-CLASS JOB COMPOSITORS. DITTLER BROS., 216 E. HUNTER.

YOUNG MAN TO LEARN PHOTOGRAPHIC BUSINESS, MODERATE SALARY TO BEGIN WITH; GOOD FUTURE TO THE RIGHT MAN. APPLY, SOUTHERN PHOTO MATERIAL CO., 72 N. BROAD ST.

BAKER wanted, first-class, on bread and cakes; shop equipped with latest machinery; good place for right party. Address William Kahl's Bakery, Quincy, Fla.

HELP WANTED—Female

YOUNG WOMAN

Opportunity is knocking at your door, and knocking hard.

Do you know that our wages have increased about 40 per cent in the past year?

We teach you a real profession. No tuition or other charges. We even pay you a high salary while you are learning. You can use this profession anywhere. Considerate, cheerful instructors make the classroom work and switchboard practice easy to learn.

The wages are $10 per week while learning; $12 per week after completing training course, with substantial, regular and frequent increases. Time and one-half for overtime. Many opportunities for extra money. You work only six days each week.

You work in light, clean, cheerful, well-ventilated operating rooms. Plenty of sunshine and fresh air. Electric fans to keep you cool. You work seated in a comfortable chair especially designed for you.

The rest rooms are cozy and homelike. We allow you time to enjoy them and pay you for the time. Comfortable chairs and couches, well selected hangings and pictures, a Victrola or piano (some offices have both), free telephone for your use, books, papers, magazines, and other conveniences are provided for you. Dancing and singing. An ideal place for you to have a good time and to form congenial friendships.

We serve, in an attractive manner, well prepared, wholesome, nourishing food at lunch and supper periods at cost. The menu is varied each day. Our serving lunch to you at cost means that you are ahead at least several dollars each week.

Many chances for promotion to supervisory, clerical and executive positions. There is always room at the top and also all along the line to the top.

You will have as associates the best class of young women from good homes. You will form many desirable and lasting friendships.

Two weeks' vacation with full pay each year to those with us two years. Those here less than two years get vacations with pay in proportion to their period of service.

We pay you when you are absent on account of sickness or accident. We will be glad to tell you the details of this plan, and also of our pension and death benefit provisions.

You will find our company ready to assist deserving employees in case they ever need a friend to help them meet some emergency condition.

We invite you to call and let us tell you more about the advantages you gain by entering our employment.

Young women, 16 years of age or over, apply now to Miss Prince, 25 Auburn avenue.

SOUTHERN BELL TELEPHONE AND TELEGRAPH COMPANY

COMPETENT stenographer, easy work, salary commensurate with ability. Address W-520, Constitution.

WANTED—A-1 maid with references. Mrs. R. F. Shedden, 1051 Peachtree street.

WANTED—Young lady to play piano. Apply Candy Sales Co., Aragon hotel.

WANTED—Sales women to sell candy; pleasant work. Apply Candy Sales Co., care Aragon hotel.

BE A TELEPHONE operator. Apply Miss Prince, 25 Auburn avenue.

WANTED—Experienced stenographer; none other need apply; good salary to right party. Address P. O. Box 510.

WOMAN to do washing 1 day a week. Hemlock 3085. Call 135 Lakeview ave., Peachtree Heights.

SPARKS MILLINERY COLLEGE.
WE specialize in remodeling and trimming hats to order by artistic milliner. Full course, $35, 40½ Whitehall street.

HELP WANTED—Female

WANTED — 25 White girls, ages 18 to 30, to work in pickle department; good wages; steady employment; half holiday on Saturdays with full pay. All help dressed in uniform furnished by us. Our associates and surroundings are the best. Apply Georgia Preserving Company, Bellwood Ave. and Southern Railway.

WANTED — POWER MACHINE OPERATORS, BIG PAY, PLEASANT SURROUNDINGS. APPLY SOUTHERN SPRING BED CO., 2 HILL STREET.

WANTED — AT ONCE TWO COMPETENT YOUNG LADY STENOGRAPHERS PREFERABLY EXPERIENCED IN COTTON SEED PRODUCTS BUSINESS. APPLY TAYLOR COMMISSION CO., 15TH FLOOR HEALEY BUILDING.

WANTED—White girls over 16 years old to learn to candle eggs; good working conditions; moderate hours and good salary paid weekly to those accepted for positions. Apply Armour & Co., 46-48 E. Alabama St. Ask for Mr. Williams, Egg Dept.

WANTED—Two young ladies for filing; also two young ladies for general clerical work; good opportunity. Apply 303 Empire Bldg.

GIRL TO WORK IN SAUSAGE ROOM. STEADY WORK; GOOD WAGES. SUPT., WHITE PROVISION CO.

WANTED—YOUNG WOMEN
The Southern Bell Telephone Company needs self-reliant young women to qualify, after training, as teachers of telephone work to student operators.

This work requires traveling to smaller cities in Georgia and Alabama.

Applicants must be physically robust, mentally alert and adaptable.

Normal training and teaching experience are desirable, though not essential.

The returns are pleasant work, congenial co-workers, ample opportunity for advancement, salary paid during training, and adequate salary after graduation. Write for application blank to Laura M. Smith, 78 South Pryor street, Atlanta.

SALESLADIES WANTED
MUST be thoroughly experienced; none others need apply; good salary to right persons. Apply National Clothing Co., 98 Whitehall st.

A FIRST-CLASS chambermaid. Apply at The Pickwick, 77 Fairlie st.

WANTED—Stenographer and dictaphone operator; must be experienced; permanent position. Fulton Bag & Cotton mills.

HAIR DRESSERS

POSITION open for two first-class operators; manicuring, massaging, henna work, shampooing, etc.; good pay; steady work. The S. A. Clayton Company.

POSITIONS open in all departments for competent saleswomen; only persons who are experienced will be considered. Apply J. M. High Co.

COOK wanted; good wages and room on place for first-class cook; must be unencumbered and have good recommendations; excellent home. Apply in person to Mrs. Shadburn, advertising window, The Constitution, or mail application to her.

WANTED—Stenographer and record clerk; high school education and some office experience necessary; $75 month to begin with, and opportunity for advancement. Apply Room 201, 21 W. Peachtree.

WANTED—Cook; references; can room on lot if desired. 731 Piedmont ave.

WANTED—At once, woman for general housework and help care for children. 152 Springdale road; take Emory University car, get off at N. Vedado road.

EXPERIENCED STENOGRAPHER. 600 AUSTELL BLDG.

WILL give home to middle aged lady to act as companion to children. Apply 32 Gordon st.

WANTED—Five refined colored women to act as agents for well advertised products. Apply 4th floor loft bldg. 3920 Forsyth st.

TWO ladies for North Carolina; experienced Sunday school work; permanent positions; salary, railroad fare, commissions; worth $150 and up to right ones. L. E. Young, 601 N. Church st., Charlotte, N. C.

HOME work. Hand embroiderers wanted. Work sent out of town. Harry Bieler, 1068 Morris avenue, New York City, N. Y.

TEACHERS

WANTED—One expression teacher; one teacher for fifth grade. Only competent, experienced teachers need apply. F-241, Constitution.

TEACHER dept. telegraphy in Ga. Business College, 1131 Healey bldg. Phone Ivy 7098.

WANTED—Teachers of all classes. South Atlantic Teachers' Agency, 306 Walton bldg., Atlanta, Ga.

ACME TEACHERS' AGENCY, Healey Bldg. Atlanta constantly placing teachers.

AGENTS

PORTRAIT agents, canvassers, salesmen and solicitors for good money-earning proposition. Call or write to Southern Photo Jewelry and Medallion Co., 266 Decatur st.

Salesmen and Solicitors

SALESMEN

EXPERIENCED, to handle high grade lines of roof cement and paints; exceptional opportunity for producer; apply in person. C. H. Clark, Hotel Piedmont, November 6, 7 and 8.

STOCK salesmen to connect with a growing concern; you can make $200 per week at once; we are opening more offices in Georgia and require managers; you are in line for big things if you will work; office co-operation and leads. Mr. Gallaher, 232 Arcade.

HIGH-CLASS salesmen wanted for new specialty; can become state representative if qualifications are good; give full particulars in first letter; must have best of references. Address W-543, Constitution.

SALESMEN with auto, sell to dealers; salary and expenses; bring references. Call for Mr. Fox, Southern Chem. Products Co., 600 Marietta st.

SALESMEN—(10) as district managers, to sell automobile tires to dealers; must have own car; drawing account of $125 per month; commission proposition, but splendid opportunity; out-of-town salesmen write us. Apply Mr. Carroll or Mr. McNeal, 28½ Peachtree street, third floor. Phone Ivy 345.

SALESMEN—Old established corporation, manufacturing line of roofing and specialties and paying liberal salary, commission and bonus; also expenses; permanent position; will add 10 experienced salesmen to traveling sales force; if you are a real salesman and reliable, call on B. J. Johansen, Room 136, Piedmont Hotel.

WANTED—Salesmen for Georgia, Florida and Alabama, for line of enamelware, cut glass, silverware and dolls; prefer men with automobile. Address W-152, care Constitution.

SALESMEN—(10) as district managers, to sell automobile tires to dealers; must have own car; drawing account of $125 per month; commission proposition, but splendid opportunity; out-of-town salesmen write us. Apply Mr. Carroll or Mr. McNeal, 28½ Peachtree st., third floor. Phone Ivy 345.

WANTED—Traveling salesman to cover the southeastern states from Washington, D. C. to Florida, for a large, old established house dealing in hats and hatters' supplies. Exceptional opportunity for wide-awake man. Write full details as to experience, age and references. J. Marks, 697 Broadway, New York.

SALESMEN wanted wherever automobiles are used; easy to sell; wonderful repeater; profit fine. Phone Ivy 8806-J, or write R. A. Jewell, 408 Courtland st.

WANTED—Salesman with car to travel Georgia and South Carolina with line of auto specialties. Salary or commission proposition. Refs. Inquire 250 Edgewood ave.

TRAVELING salesman handling furniture and household goods trades can obtain a side line which will net him 25 per cent on gross of sales. The article is new and nationally advertised, and has a ready sale. No applicants will be considered who are not capable, and best of references must be supplied.

Situation Wanted—Male

BANK CASHIER with ten years' experience, now employed, wants to make a change by January 1. What have you to offer? Address W-469, Constitution.

THOROUGHLY reliable man with several years' experience in all kinds of office work desires change. Best references. Address W-513, Constitution.

EXPORTING MANUFACTURERS. I AM familiar with export trade methods, shipping papers, consular requirements, marine insurance, financing foreign shipments and general exporting; 25 years of age, married, college education; several years' general business experience; now in export department of local manufacturer, but desire change to more substantial line. Address W-525, Constitution.

ELECTRICIAN with 10 years' experience in steel plant, wants position; experienced as armature winder; DC work; been in drug business for several years; capable of looking after electrical work in manufacturing plant. Address W-534, Constitution.

RELIABLE man, 32 years old, 10 years' experience in general office work, as stenobookkeeper and credit man, desires position at once, preferably with cotton mill commissary. Address W-538, Constitution.

RELIABLE, active settled man with good habits, wants light position. W-544, Const.

UNREGISTERED druggist, would like permanent place with good drug store, long experience, good front man, prescriptionist of ability; south Georgia preferred; reference. Address Druggist, care of Constitution.

YOUNG man, 17 years old, wishes position in stock room, or any work he can make a living at. Hemlock 1775-W.

MARRIED man, Christian, highest references, many years' experience, expert stenographer, bookkeeper, correspondent, secretary, wishes responsible office position; salary commensurate with post-war price level. Address W-532, Constitution.

MALE bookkeeper desires position. Address W-504, Constitution.

YOUNG man having experience as bookkeeper, cashier and statistician, desires position at once. Can come with best of reference. Address W-510, Constitution.

I WISH employment; eyesight does not permit reading, otherwise thoroughly capable of looking after office details; wages secondary consideration. Address W-526, Constitution.

CONSTRUCTIVE accountant and auditor familiar with corporation income tax reports and capable of lining up existing records for that purpose, desires connection; references gilt edge. F-242, Constitution.

WANTED—To deliver another message to Garcia; a big executive's real assistant desires permanent position; an interview will convince you. P. O. box 252, Atlanta, Ga.

Situation Wanted—Female

POSITION as private board telephone operator or filing clerk; experience and references. Address W-511, Constitution.

POSITION as housekeeper in suburban home by widow; white; with 2 boys, ages 2 and 6. Hemlock 2387.

DENTAL assistant or bookkeeper; experienced; best references. Call Ivy 2206-W.

STENOGRAPHER position; small high-class office; best references. Ivy 3094-X-2.

FIRST-CLASS comptometer operator; experienced in office work; now employed, desires position. Address W-499, Constitution.

WANTED—Position by a young lady as cashier; private switchboard or sales lady in drug store preferred. Ad. W-521, Constit.

WOMAN to do housecleaning. 40 Gartrell st., city.

FAMILY wash a specialty; rough dry 7 and 8 cents pound; first work ironed or wearing apparel washed and ironed, 20 cents pound and flat work by piece. L. 7175-J.

EDUCATIONAL

PARAGON SHORTHAND
THE ONLY system taught in the Atlanta public schools; easiest to learn, most efficient, cost less. Simplex Shorthand school, 7th floor Central bldg. Main 1793.

WANTED—Expression and piano pupils; expert with beginners. Ivy 632.

FURNITURE—For Sale

EXCELLENT piano, reasonable, but not bargain. Ivy 7760.

SEEDS AND PLANTS

EMPIRE NURSERIES
"EVERYTHING THAT GROWS."
FRUIT trees, berries, grape vines, shade trees, shrubbery, seeds and plants; flowers, funeral designs. Ivy 9030. 32 East Hunter st.

BUSINESS CHANCES

IF YOU HAVE FROM $200 TO $1,000 TO INVEST IN A RELIABLE MOTOR COMPANY WHICH IS ALREADY ON AN EARNING BASIS, BUT IS NOW EXPANDING TO TAKE CARE OF THE ENORMOUS ORDERS ON HAND, GET IN TOUCH WITH ME AT ONCE. THIS IS AN OPPORTUNITY TO RECEIVE LARGE RETURNS FROM YOUR INVESTMENT. THIS COMPANY STANDS AMONG THE STRONGEST INDUSTRIALS OF THE TIMES AND IS WORTHY OF THE INVESTIGATION OF THOSE WHO HAVE THE ABILITY TO USE THEIR JUDGMENT AND FORESIGHT. WRITE AT ONCE TO W-430, CARE CONSTITUTION.

H. G. KEENEY & CO.
BUSINESS OPPORTUNITIES.
403 Gould Bldg.

I WANT partner to act as cashier and assist me in the restaurant business; experience not necessary; I do cooking, buying, etc.; have good location, long lease, cheap rent; half interest $650; drawing account $35 per week and share of profits; fine chance for honest man. Address W-527, Constitution.

OLD AGE and ill health have forced me to offer a well paying, established grocery store and bakery combined. Bakery enjoys a good local trade and supplies surrounding country. This is a wonderful opportunity for the right man. Strictly high-class proposition. Everything free and above board. If interested, address P. O. Box 254, Quincy, Florida.

FOR SALE—The most complete vulcanizing and retreading plant in Atlanta; good location and reasonable rent. If wanted terms will be given a responsible purchaser. A proposition worth investigating. For detailed information, address Tire Shop, W-400, Constitution.

DOCTOR NEEDED in small town within 50 miles of Atlanta. Physician, P. O. Box 1443, Atlanta, Ga.

IF YOU have anything to manufacture, we have brick building, 125x25; 150-horsepower; we will be glad to discuss and co-operate financially in establishing a money-making plant. H. S. Alexander, Ra

WANTED—Miscellaneous

WILL PAY the highest cash prices for household and kitchen furniture, cook, gas stoves and ranges, heaters. Restaurant and hotel equipment, cooking utensils, bed linen of all kinds. Call me before you sell. Will come right out. THE WONDER FURNITURE CO., 20 E. Mitchell St., Main 1157.

FURNITURE WANTED; HIGHEST PRICES PAID FOR BEDROOM, DINING ROOM, PARLOR AND OFFICE FURNITURE WE BUY IN ANY QUANTITY. MUST HAVE TO FILL ORDERS. UNITED FURNITURE STORE, 73 S. PRYOR ST., MAIN 74.

DINING table wanted for cash. M. 156.

WANTED—9x12 rug, also kitchen cabinet; they must not show service. Ivy 2850.

WANTED TO PURCHASE THREE to four track miles of 45-pound new or first-class relay steel rails, including angle bars, spikes and bolts. In quoting, state when rolled, where located and how quick can release and load. F-243, Constitution.

VICTROLA wanted for cash. M. 156.

WANTED—To buy hardware business in north Georgia; size of town, 2,500 up to 10,000 people. Prefer town with pay roll. F-244, Constitution.

FURNITURE bought at highest cash prices. Swift, 148-B S. Pryor. Main 2769.

OPENING big rooming house; will pay cash for all kinds bedroom furniture. Call Mrs. Terry, Main 4078.

OFFICE furniture wanted; cash waiting. M. 156.

WANTED—Furniture of all kinds. Atlanta Second-Hand Furniture Exchange, 11 N. Pryor st. Main 1521.

WANTED—Bedroom, dining room and kitchen furniture, gas stoves and heaters. Globe Furniture Co., 150 Whitehall. Main 966.

CASH PAID for used furn. Austin Bros. & Snider, 63 S. Broad st. M. 2090.

FURNITURE Bought for cash. E. B. Gibson. M. 4647.

WE PAY CASH for used furniture. Wonder Fur. Co. M. 1157.

WE BUY Old Clothes, Shoes. 150 Decatur St.—M. 3726.

WANTED—Kitchen cabinet; cash waiting. M. 156.

CASH PAID for second-hand furniture, in small or large lots. Main 778. 108 South Forsyth street.

WE PAY HIGHEST CASH PRICES FOR USED FURNITURE. MAIN 156.

CASH PAID for private libraries or smaller collections of books. Phone Ivy 452. Treat's Book Shop, 92 N Forsyth st. Open evenings.

WE BUY HOUSE and office furniture, refrigerators and stoves. Boorstein's, 33 N. Pryor st. Ivy 1611.

OLD clothes, shoes and ladies' clothes. Call L. Pfeffer, 130 Decatur. Main 2862.

CASH—FOR old gold and silver. McDuffie, 148 Peachtree st.

HOUSEHOLD goods bought by Central Auction Co 10-12 E. Mitchell M. 2424

WE PAY highest cash prices for used furniture. Main 74. United Furniture Co.

WANTED—Piano for cash. Call M. 156.

LIVE STOCK

PIGS.

SACRIFICE sale Berkshire boars; having reduced our Berkshire herd we have several extra fine boars we do not need and will sacrifice at half price; they are well bred, good types and in fine working condition. Fair View Farm, Palmetto, Ga.

FOR SALE—A ten months' old registered Duroc-Jersey boar that won second in boys' pig club at Southeastern fair. A dandy pig that will make excellent herd boar. J. F. Holden, Blue Ridge, Ga.

COWS.

JERSEY cow, giving 3 gals. milk and pound butter per day. Call Dec. 226.

FINE Jersey cow for sale. Phone West 1794-J.

BEEF CATTLE—Thirty fat cows for sale. In the bunch twelve steers, balance heifers and cows. Several grade Angus, a few milk cows and calves, all fattened on beans. Make best offer f.o.b. Cuthbert. Average weight, 650 lbs. W. J. Wade, Cuthbert, Ga.

FOR SALE—One Belgian stallion, 5 years old, iron gray color, eligible for registration; price $1,000; or will trade for lower hwy. press and live stock. Address W. T. Halliday, Cohutta, Ga.

HORSES AND VEHICLES

FOR SALE—Pair black 4-year-old mules, $250; pair bay mare mules, weight 1,050 pounds each, $175; blocky mule, $50; also cheap mares, prices $50 up. Vittur's Horse & Mule Co., 127 Walton st.

FOR SALE—Mule, harness and farm wagon, $165 buys the outfit; can be seen at Vittur's Horse & Mule Co., 127 Walton street.

FOR SALE — Horses and mules. Vittur's Horse and Mule Co., 127 Walton street.

FOR SALE—4 horses, farm and good mares. Phone Dec. 990.

THE FANCIERS' DEPT.

CHICKENS.

ONE full R. I. Red cockerel, and 5 pullets ready to lay; 20 other good hens, reasonable. 120 E. Merritts ave. Call Ivy 1307.

DRESSMAKING

DRESSMAKING by experienced designer; also hats made to order. Call Ivy 5421-J.

LUMBER—For Sale.

SAW mill timber; I have 25,000,000 feet, long and short leaf pine timber in different sized tracts for sale; price low; timber long and large size. A. J. Stanaland, Thomasville, Ga.

MUSIC AND DANCING

WANTED—Violin and mandolin pupils, private or class. Address Jos. Konigsmark, 18 E. Harris.

AUTOMOBILES

FOR SALE.

FORDS

1920 Ford Touring, with starter, brand-new	$ 775
1920 Ford Roadster, with starter brand-new	750
1920 Ford Sedan, with starter, brand-new	1,000
1917 Ford Touring	450
1917 Ford Speedster, top and windshield	475
1918 1-Ton Reo Truck	600

CASH PAID FOR USED CARS. FULLER, ELROD & POWELL, 32 Madison ave. M. 2704. (In Front Terminal Station.)

FOR SALE—Sport model Jordan four-passenger; practically new. M. B. Dunbar, 124 S. Forsyth st. Phone Main 3190.

USED CARS AND TRUCKS. See Langford-Gatlin Co., 239 Peachtree st.

SPORT roadster Buick; bargain for immediate sale; classy; freshly built. I. 6153.

FOR SALE—Oakland Six, 1919 model, at a bargain. Call J. E. Creech, 124 South Forsyth street, or phone Main 3190.

CUT PRICE TIRES—All kinds and sizes. We buy and exchange used tires. Expert steam vulcanizing. Benson & Co. 165 Whitehall st.

DODGE touring, 1918 model; good condition and appearance. Apply City Garage, 69-71 Houston st.

USED cars bought and sold. J. M. Harrison & Co., 8-10 Ivy St., I. 3136.

USED car bargains. John Lottridge Motor Sales Co., 264 Peachtree st.

1917 STUDEBAKER "47" 7-passenger, new tires, bumper, spotlight; trade or sell. National Sales Co., 155 Marietta st.

TEGDER MOTOR Company, pending completion of new building at 322 Peachtree, will be temporarily located at 92 Houston St., from September 1 to November 10.

FRANKLIN FIVE-PASS. TOURING. PERFECT CONDITION. RUTHERFORD LIPSCOMB. IVY 1161. HEALEY BUILDING.

NATIONAL touring car—good condition. Price $1,600. West 1256—41 Norcross St.

FORD CARS
USED CAR DEPARTMENT
BELLE ISLE
380 PEACHTREE ST.

FOR SALE—Dodge touring car in good condition; $550. Ivy 2205.

FOR SALE—3-passenger Studebaker roadster; a big bargain; $350, $200 cash, balance monthly notes. Address W-541, Constitution.

AUTOMOBILES

FOR SALE.

USED CARS

1917 Haynes, 5-passenger.
1919 Scripps-Booth Coupe.
1918 Willys-Knight Sedan.
1918 Cadillac 8, 7-passenger.
1918 Cadillac 8, 7-passenger.
1918 Haynes 8, 7-passenger.
1918 Willys-Knight, 7-passenger.
1918 Oakland, 5-passenger.
1917 Chandler, 7-passenger.
1917 Chandler, Club Roadster.
1917 Oldsmobile 8, 7-passenger.
1916 Buick Big Six, 7-passenger.

The Atlanta Cadillac Co.

183 PEACHTREE ST.
IVY 900.

HUDSON 6-54. GOOD MECHANICAL CONDITION; PRACTICALLY NEW TIRES; FOR SALE BY OWNER. CALL IVY 3000, ASK FOR MR. HOSEA.

WE WILL SELL YOUR CAR FOR YOU OR BUY YOUR CAR AT OUR PRICE.
WE PAY CASH
FOR USED CARS

1919 Scripps-Booth Roadster	$ 850
1918 Haynes Touring	1,200
1918 Reo "4" Touring	850
1919 Maxwell Touring	475
1916 Maxwell Touring	295
1918 National Touring	1,200
1913 Cadillac Touring	165
1918 Oldsmobile "8" Touring	675
1919 Chandler Touring	1,350
1917 Dodge Truck	775

USED CAR CLEARING HOUSE, Second Floor 181 Marietta St. Main 4231.

FOR SALE—ONE 1919 MODEL ROAMER. RUN LESS THAN 3,000 MILES. 4 NEW CORD TIRES. ADDRESS 515 CONSTITUTION.

SPECIAL BARGAINS

1920 Ford Touring; starter and extras	$800
1917 Dort	500
1918 Dodge Touring	750
1917 Hupmobile Touring	750
1918 Ford Roadster	500

LEGG & PICKETT
118 MARIETTA ST. MAIN 415.

1917 MODEL OAKLAND; THOROUGHLY OVERHAULED; GOOD COAT OF PAINT. 270 PEACHTREE STREET. IVY 2385.

QUALITY USED CARS
1919 FORD touring car, $575.
1918 FORD touring, shock absorbers, demountable rims, 5 new tires, new top, mechanically perfect, $550.
CAPITAL CITY USED CAR EXCHANGE, 142 Decatur st. Main 878.

OAKLAND touring, 1918 model; good tires; motor overhauled. Ivy 2385. 270 Peachtree Street.

FOR SALE—5-passenger Allen touring car, newly overhauled, good tires; must sell this week; price $350, $150 cash, balance monthly notes. Phone Main 5012-J.

TWO Cadillac touring cars, new tops, both repainted, in excellent mechanical condition with new cord tires, for sale at very low prices for cash. Box 574, Athens, Ga.

FORD truck for sale; $275. 95 Marietta st., Mr. Hogg.

PACKARD twin-six for sale cheap; 7-passenger, equipped with 4 new non-skid cord tires, tire covers, etc.; car looks fine and is an absolutely first-class automobile, not a pile of junk. If you have the cash, make me an offer, otherwise do not take up my time. Call Ivy 5023, or apply 1526 Hurt Bldg.

ONE Ford speedster, red body, black fenders, white wire wheels; one-man leather top; car can be seen at 679 Whitehall.

REO "6," 7-passenger; A-1 condition; sell or trade for roadster. Call Camp Gordon 2, Adjutant.

1918 DODGE touring car, first-class condition; price $800. Call Main 533.

FOR good autos see Ellis-Stanley Co., 236 Peachtree st. Ivy 5499.

SAYERS SIX—A car of rare beauty. C. S. Lee Motor Co., 217 Peachtree st. I. 5380.

Ford TRUCK and 5-pass. Briscoe, 5-pass. Maxwell rds. I pay cash for Fords. Ford Auto Exchange, 20 Well st. M. 5297.

WE rebuild and paint used Stutz cars. See us. We might have what you want. STUTZ COMPANY OF GEORGIA, 224 Peachtree St.

USED CARS bought and sold. Capital City Used Car Clearing House, 142 Decatur st.

PAIGE AGENCY temporarily located at 92 Houston street, pending completion of our new building at 322 Peachtree, about November 10. Tedger Motor Co., Ivy 6365. 92 Houston street.

Used CAR BARGAINS. The Automotive Co., 186 Peachtree street.

USED TRUCKS. Bragman Motors Co., 207-9-11 Ivy street.

USED CARS HILL-HOLDEN CO. 240 P'tree. Ivy 1694

USED CARS BEAUDRY MOTOR CO 169-171 Marietta St.

USED CARS SEE Atlanta Cadilla Co. 483 Peachtree st

Used Cars BARGAINS. Willys-Overland, Inc., 451 Peachtree

1917 FORD TOURING—Jos. G. Blount. 385 Peachtree street.

WANTED—AUTOS

TO BUY from owner in good condition 5 or 7-pass 1919 Cadillac. State price. Address W-115, Constitution.

GARAGE—Wanted

WANTED—To rent, garage in neighborhood of 15th and Peachtree sts. P. O. Box 1301.

TAXICABS

BELLE ISLE—TAXICABS
IVY 146. 6 LUCKIE ST. IVY 5190

GWIN'S TAXI SERVICE
6 Luckie St. Ivy 4551

BALDWIN TAXI SERVICE.
QUICK TRUNK TRANSFER.
Ivy 28. 89 N. Forsyth St. Ivy 1333.

BRYANT TAXI SERVICE
Ivy 7640. Ivy 82. ANSLEY HOTEL. Ivy 5293.

AUTOMOBILES

AUTO TOPS AND PAINTING.
AUTOMOBILE painting, tops recovered, tailor made seat covers, trimming repairs. Springs, axles and wheels repaired.
A. C. MILLER & CO.
33 Gilmer St.

AUTO BUMPERS AND LOCKS.
LET me equip your car with Bumpers, Approved Locks, Spot Lights, Tire Covers, and Electrical Equipment that will protect your investment.
ROY TODD
Automobile Supplies
Atlanta Theater Bldg.—Ivy 351.
27 Exchange Place.
EVERY NECESSARY ACCESSORY.
Mail Orders Solicited.

SERVICE STATION—REPAIRING
FOR AUTO service, call Atlanta Auto Service Station, 200 Ivy street. Ivy 627.

TIRES.
TIRES ON EASY TERMS. 156 Marietta street. Main 635.

YOUR CREDIT IS GOOD
FOR LONGWEAR tires. Easy terms. Ray Interliner Co., 69 N. Forsyth street.

ELECTRIC REPAIRING.
MOTORS, generators, controllers and transformers repaired and rebuilt; automobile starters and generators repaired.
Electrical Eng. & Repair Co.
35 IVY STREET. IVY 1884.

AUTOMOBILES

AUTOMOBILE PAINTING
AUTOMOBILES PAINTED, TOPS RE-COVERED, SEAT COVERS PUT ON, ETC. REASONABLE RATES.
J. W. Goldsmith, Jr.—Grant Co., Inc.
229 Peachtree St.

IGNITION AND STARTING.
HOPE MOTOR CO., 143 Marietta street. Ignition lighting and starting systems installed. All makes cars.

ELECTRIC REPAIRING.
SIMS Magneto Service station. All kinds elec. repairing done. E. H. Odom Bros. Atlanta. Gill stop-leak piston rings. $1 each

SUPPLIES AND ACCESSORIES.
AUTO TOPS
Re-covered out of the best material and done "Quickly" and "Best."
Ford Tops ready to set on.
WALKER ROOFING CO
273 Marietta St. M. 2917, M. 4075

AUTOMOBILE REPAIRING
JOHN M. SMITH CO.
AUTOMOBILE COACH WORK
CARS REPAINTED.
Tops recovered and repaired. Wheels springs and axles repaired.
120-122-124 AUBURN AVE.

WELDING AND MACHINE WORK.
SUPERIOR WELDING & MACHINE CO. MAIN 4500. 706 MARIETTA ST.

AUTOMOBILE PAINTING.
FORD CARS PAINTED
EXCLUSIVE FORD PAINT SHOP AND UPHOLSTERING.
BELLE ISLE
380 PEACHTREE ST.

AUTOGENOUS WELDING.
Southern Welding Co.
HIGH-CLASS auto repairing. All work guaranteed. 178 Courtland St. Ivy 7227

REPAIRING AND STORING.
THE CITY GARAGE
JULIAN HARRIS, MANAGER. Open all the time. Cars washed, polished, ample storage space. Expert Cadillac, Packard and Buick repairing. 60-71 Houston street. Ivy 3008.

RADIATORS REPAIRED.
BARWALD RADIATOR CO
20 IVY ST. PRICES RIGHT. IVY 4334
AFTER trying others, try Cook's Garage for auto repairs. 20 Ivy st.

AUTO TOP AND SEAT COVERS.
New tops, old tops recovered
For seat covers, come to head quarters.
"We do it better."
ATLANTA AUTO TOP AND TRIMMING CO.
155-157 EDGEWOOD AVENUE.

MAGNETO SERVICE STATION.
EISEMAN MAGNETOS
Official Service Sta., 115 W. P'tree. I. 1969.

AUTO ACCESSORIES

AUTO ACCESSORIES

NOTICE

We Carry in Stock Electrical and Carburetor Equipment.
Operate Our Own Foundry and Machine Shop.
Do All Kind Auto Repairs.
Cylinder Grinding.

Southern Auto & Equipment Co., Inc.

Automotive Engineers. Established 1905.
111 S. Forsyth Street, Atlanta.

BUSINESS CARDS

BUSINESS CARDS

ANY FIRM—ANY SERVICE

LOOK for the heading denoting the particular service or article you desire. Or better, read each of them and get many suggestions as to household and business conveniences that you are now doing without simply because it has never occurred to you that the services offered were so easily to be commanded.

A DAILY FEATURE.

ALTERING—TAILORING.
OLD CLOTHES made to look like new. Wright Tailoring Co., 24 E. Hunter. Main 1896.

BARGAINS IN FURNITURE.
COAL ranges, cook stoves, gas stoves, etc., bought, exchanged. M. 1652-J 224 Peters st.

BICYCLES AND SUPPLIES.
BERRY COHAN—Walco and Indian bicycles, supplies, repairing. 164 Edgewood ave.

CARPENTERS AND PAINTERS.
ACME PAINT AND REPAIR CO.
ALL kinds of carpenter and paint work. Roofs repaired and put on. 45 South Broad street. All work guaranteed. Main 3347.

CONTRACTOR.
WARNER FULLER,
CONTRACTOR, cement work, waterproof basements. We build garages. 814 Austell Bldg. Phone Ivy 630.

CLOCKS.
BUY YOUR CLOCKS AT THE ATLANTA CLOCK HOUSE.
45 PEACHTREE ARCADE. MAIN 940.

DYEING.
WE DO the finest dyeing in the city. We specialize on that particular thing; guarantee every piece. Ivy 2867. 40½ Luckie.

DENTAL WORK.
DENTIST DR. H. JENSEN, Whitehall street. 73½

EXPERT SHOE REPAIRING.
GWINN'S NO. 2 S. Pryor st., across R. R., opp. Kimball house; No. 6 Luckie street, opp. Piedmont. Shoe repairing while you wait. Established 1897; ½ soles sewed 50c up. Rubber heels 35c up.

NEW YORK SHOE REPAIRING.
47-B South Pryor St.
J. GOLDWASSER, PROP.

DOLL REPAIRING.
DOLLS repaired and remodeled; all parts furnished. 227 Arcade Bldg., 2d floor.

THE ELGIN WATCHMAKER.
Fine Watch, Clock and Jewelry Repairing.
R. KETCHEM,
106 N. Pryor St. Candler Annex.

ELECTRICAL CONTRACTORS.
BRYAN ELECTRIC CO.
DEALERS IN NEW AND USED ELECTRIC MACHINERY.
53 Edgewood Ave., Atlanta, Ga.
WIRING DEPARTMENT.
Bell Phone, Ivy 1790; Atlanta 5000.
SHOP DEPARTMENT.
Bell Phone, Ivy 1782.

ENGRAVING.
ENGRAVED SOCIAL and business stationery wedding invitations, announcements. WEBB & VARY CO., ATLANTA, GA

FURNITURE REPAIRING
Antique Furniture repaired, upholstering, refinishing. 250 Ivy st.

HEMSTITCHING.
HEMSTITCHING, button covering and pleating; prompt service on mail orders. Arcade Hemstitching Shop, 18 Arcade Bldg.

BUTTONS covered, first-class work. Mail orders given prompt attention. Atlanta Hemstitching and Plaiting Co., 73½ Whitehall.

METAL WELDING.
SHEARER MACHINE CO.
197 WHITEHALL ST. MAIN 1570
DO ALL kinds of metal welding. Auto and machinery repair work in first-class manner. Reasonable.

MATTRESS RENOVATING.
SHIRLEY MATTRESS CO., 807 Marietta, M. 993. High-grade mattress renovating, work guaranteed.

TYPEWRITERS.
TYPEWRITERS bought, sold and repaired. W. S. Smith, 217 Arcade. Main 4469.

MOVING—STORAGE.
COCHRAN Transfer & Storage Co., light and heavy hauling. 45 E. Mitchell St. Main 5596.

FLANAGAN BROS. move, pack and ship anything anywhere at the right price. Try us. M. 2877. 51-53 Central ave.

BLUE LINE TRANSFER AND STORAGE CO., 32 EAST HUNTER ST. IVY 9030.

MUSICAL INSTRUMENT REPAIRING.
NCELLO Musical Instrument Service. SOUTHERN DRUM CO., Auburn and Ivy

OPTICIAN
EYES examined, glasses filled, broken lenses duplicated; the lowest prices. See Dr. Crimm, 69 Whitehall, next to McClure's.

OLD HATS MADE NEW.
OLD HATS made new; satisfaction guaranteed. Mail orders given prompt attention. ACME HATTERS. 20 EAST HUNTER ST.

PLUMBING.
CAPITAL PLUMBING AND HEATING CO., 52 South Forth. M. 4134. Repair work given prompt attention.

PLUMBING AND GAS FITTING.
WORK done reasonably and promptly. Kimberly & Grizzard, 509 Marietta st. M. 1583.

REPAIRING, UPHOLSTERING AND REFINISHING.
FURNITURE—Built, repaired, upholstered, refinished. Cabinet work, reasonable. Johnson Bros., 886 Marietta St. Main 1166.

PAINTING AND TINTING
TINTING AND PAINTING, ROOMS, $4 TO $6.50. CALL WEST 630-J.

PAINTING.
EXPERT painting and tinting. Prompt service. White labor. Ed. C. Mitchell. W. 9-J.

ROOFING AND REPAIRS.
ROOFING
ANY KIND OF ROOFS PUT ON, NEW OR REPAIRED.
WORK GUARANTEED
WALKER ROOFING CO
273 Marietta St. M. 2917, M. 4075

ACME PAINT & REPAIR CO.
GET our estimate on your new roof or repairing; prompt service and all work guaranteed. 45 South Broad st. Main 3347.

ROOFING
ROOFING GUTTERS and pipes. 20 years' exp. GATE CITY ROOFING CO., M. 2051. 488 Decatur.

SEE ME before you do any roofing. George O. Barrett. 73-74 Marietta street. Phone Main 4721.

ROOFING AND PAINTS.
TO SAVE MONEY on roofing and paint see Jacob Buchman, wholesale distributor of guaranteed roofing and paint. 45 S. Broad St. Main 3347.

ROOF REPAIRING.
Mooney REPAIRS all kinds. 12 months' guarantee. Reasonable. Hemlock 1056.

STOVE REPAIRING.
$100 REWARD
FOR ANY STOVE I cannot fix and make work like new. Call BARBER, THE STOVE MAN. I formerly ran under the name of Dan the Fixer until June 1, 1919. Phone Main 4982. 33 South Pryor street.

SIGNS—SIGNS
FINE ARTS Sign Co. All kinds, large or small. 62 Houston St., Ivy 6825-J.

TRUNKS AND SUIT CASES.
ROUNTREE'S 77 Whitehall Street. M. 1574.

MONEY—On Real Estate

Ready Money for salaried men. No indorsers. FEDERAL INVESTMENT CO., 201 PETERS BUILDING.

LOANS ON Real Estate
NO LONG waits; local funds on hand.
HENRY W. TODD & CO.
639 CANDLER ANNEX. IVY 268.

6% LOANS ON
ATLANTA REAL ESTATE
FARMS ANYWHERE
OR WELL-IMPROVED
SMALL TOWN PROPERTY
MADE PROMPTLY.
MARVIN R. M'CLATCHEY
CANDLER BLDG., ATLANTA, GA.

MONTHLY money to lend on Atlanta and nearby real estate, payable $2.16 per month on the $100, which includes interest. No delay, money here. Brown-Beasley Company, 210 Flatiron building.

MONEY to loan on Atlanta real estate. Purchase money notes bought. Thos. J. Wesley, Vice Pres., 229 Grant Bldg.

LOAN AGENTS for Investors' Savings Company, first and second mortgages on city real estate, payable monthly. Cliff C. Hatcher Ins. Agency. See Rex B. Mooney, 221 Grant building.

REAL ESTATE LOANS—Reuben F. Gilliam, attorney, 4th Nat'l Bank Bldg. Ivy 355.

MONEY
TO LEND—1st or 2d mortgages, on city real estate. Current rates. Immediate action. J. S. Sibley, 51 N. Forsyth st. Ivy 955.

HAVE fine demand for real estate purchase money notes. W. A. Foster, 47 North Forsyth, Healey building. Ivy 5986.

MONEY to lend at reasonable rates on improved real estate. Forrest & George Adair.

NOTES BOUGHT
AND LOANS made on Atlanta and suburban real estate. Eiseman & Well Investment Company, 313 Atlanta National Bank Bldg.

FARM MONEY.
Special Rate for Farms and City Property. S. W. Carson 414 Empire Bldg.

FIRST and second mortgage loans. A. G. Smith, Connally building. Main 2940.

CITY and farm loans made without delay. W. B. Smith, 706 Fourth National Bank Bldg.

MONEY to loan without commission on farm and city property for Jefferson Standard Life Insurance Co. B. G. Statham, General Agent, 522-3 Candler Bldg.

FARM LOANS closed immediately. Kirk Smith, 504 Fourth Nat. Bank bldg.

6% money for city property and farms, 7% 1116 Hurt Bldg. Edward Jones. I. 6631.

$25,000
TO lend in amounts to suit borrower. Will lend Atlanta or suburbs. W. O. Alston, 1010 Hurt Bldg.

LUMBER—For Sale.

FRAMING, $25 per M.; fine flooring, ceiling, novelty and drop siding, $30 per M., all f.o.b. Camp Wheeler, Macon, Ga. Now shipping from base hospital area—the finest lumber in Camp Wheeler. Camp will be cleared out in three or four weeks. Order immediately, Camp Wheeler Lumber Agency, 619 Highland avenue, Atlanta. Telephone Ivy 8340.

MONEY—On Real Estate

LOANS ON FARM LANDS CLOSED PROMPTLY.
6%, 6½% and 7% Interest.
COTTON STATES SECURITIES COMPANY
421-31 Healey Building
Atlanta, Georgia.
H. N. RANDOLPH, President

$500,000 TO LOAN at 6% on improved Atlanta residence or business property. Loans closed promptly.
T. B. GAY
Successor to Dunson & Gay,
409 Trust Co. of Georgia Bldg.
Ivy 5678.

FUNDS on hand for loan and purchase money notes. A. F. Liebman, 17 Walton street. Real Estate and Renting

MONEY TO LOAN

CAN YOU BORROW MONEY?
"YES;" FROM
SOUTHERN SECURITY CO.
WE MAKE loans on Liberty Bonds, Stamps, Household Goods, Pianos and all Personal Property, at 5 per cent. Payments as low as $2.00 per month.

$ 10.00	Costs	$ .50
$ 25.00	Costs	$ 1.25
$ 50.00	Costs	$ 2.50
$100.00	Costs	$ 5.00
$200.00	Costs	$10.00
$500.00	Costs	$15.00

WE make Loans from $5.00 to $500. See us before going elsewhere.
Southern Security Co.
212 PEACHTREE ARCADE
Second Floor—Main 619.

WHEN YOU NEED $25 OR MORE
WE WILL LOAN IT TO YOU AT THE LAWFUL RATE.
Guarantee Loan Company
308 Atlanta National.
M. 440. Phones. Atl. 722.

LOANS $25 AND UP
ON household furniture and pianos without removal. Payments to suit your income.
CITIZENS LOAN CO.
301-02 Peters Bldg.
Main 1043—Phones—Atlanta 677.

MONEY FOR SALARIED PEOPLE AND OTHERS upon their own names; cheap rates, easy terms; confidential. Scott & Co., 820 Austell building.

LOANS MADE promptly on pianos, furniture, Liberty Bonds, autos, etc. Strictly confidential. Lawful rates.
SURETY LOAN CO.
408 FLATIRON BLDG.

QUICK ready money on salary. C. E. Jarvis, 204 McKenzie Bldg. Ivy 1070.

FIRST MORTGAGE loans, Atlanta property. Low rate, expense reasonable. Established over 25 years.
TURMAN & CALHOUN
203 Empire Building

When You Need Money Quick
ON YOUR SALARY, SEE US.
No indorsement or mortgage required.
E. W. GREENWAY & CO.
Ivy 1654. 316-17 Empire Bldg.

MONEY on salaries, furniture, pianos, autos, indorsed notes. Patterson, 511 Silvey Bldg.

BOARD AND ROOMS

SELECT table board. Nice rooms, at 55 Luckie street.

362 PEACHTREE—Fine location, near in, large choice rooms; good table board.

EXCELLENT rooms, with first-class board; close in, at 363 Peachtree st.

BOARD for gentlemen or business couple, in quiet home. Hemlock 1550.

NICELY furnished room for young man with meals; private home. Ivy 3699-W.

Board and Room—Wanted

NICE room and board by couple in desirable locality, preferably in West End or College Park, references exchanged. Address P. O. box 1343, Atlanta, Ga.

BOARDERS WANTED

IN unusually attractive steam heated home with large garage, near East Lake clubhouse and car line. Decatur 390.

TABLE boarders, 34 Oak street, near Lee and Gordon. Phone West 2017.

ROOMS—For Rent

FURNISHED.

Gate City HOTEL, $3.50 per week and up. Corner Forsyth street and Trinity avenue.

THE ADOLF ROOMS with bath and shower; up-to-date, cool and airy. Price $25 and $30 per month. Just off Peachtree. 10½ East Harris street. Ivy 3071-J.

PEACHTREE INN 391 PEACHTREE ST., 75c to $1.50 per day; $2.50 to $3 per week. Steam heat, hot water at all hours. Ph. I. 67.

NICELY furnished room, connecting bath, steam heated; walking distance; private family; for one or two gentlemen; reference given and required. Phone Ivy 3022. 64 E. Baker st., apt. B.

TO business couple, large front room in north side home, with owner. Ivy 2393-W.

NICE room, with 3 windows, in private family; adjoining bath; north side; just off Peachtree; telephone and other conveniences. Phone Ivy 4833.

ONE room for one or two gentlemen; two rooms for light housekeeping, to couple; references exchanged. Address W-537, Const.

IN WEST END, furnished room, couple or young men; excellent meals next door. 185 Gordon street. West 914-J.

260 W. PEACHTREE—Rooms with all conveniences; walking distance.

FURNISHED room in modern apartment on Linden street, near Peachtree; modern conveniences; gentleman only. Ivy 5206.

ATTRACTIVELY furn. rm., steam heated apt.; priv. family; meals near. Main 4433.

WELL furnished bedroom and kitchenette, $25. 41 Ashby. Phone West 172.

NICE front rm. in owner's home; all conv., business couple; garage. Main 3863-J.

ATTRACTIVE steam-heated rooms; gentlemen only, or students; with board reasonable. 136 W. Peachtree st. Apt. 301.

NICELY furnished front room; best location. 255 W. Peachtree. Ivy 6261.

NEATLY furnished large front room; walking distance. 226 Luckie st.

ROOM, second door P'tree.; conveniences; bus, couple pfd. 20 Courrier. I. 3320-J.

FURNISHED room, close in; gentlemen or couple who appreciate clean home, morally and otherwise. 37 East Fair st.

NICELY furnished room in steam-heated apartment, for gentlemen only. H. 883.

66 FORREST ave., heated room, gas stove, separate beds, for business people.

NICE front room; also large room with kitchenette and breakfast room; all conveniences. 766 Peachtree.

LARGE front room, north side apt., priv. family; gent only. Ivy 4580-J.

FURNISHED room with or without meals; business couple or two men; private home. H. 1232-J.

TWO nice corner rooms; steam heat; all conveniences; close in. Ivy 5256-J.

FRONT room in high-class steam-heated apartment; gentlemen only. Ivy 8436.

UNFURNISHED.

FOR RENT—To party without children, two large connected rooms, with electric lights, water, etc. 546 Woodward. M. 2586-W. 818.

15 MINUTES from Five Points, for housekeeping; three large connecting rooms; private entrance. 356 Central avenue.

TWO ROOMS FOR RENT. 290 WASHINGTON ST.

2 SPLENDID unfurnished rooms for light housekeeping. Call W-1348X-1.

ROOMS—Wanted

FURNISHED.

WANTED—Furnished room and bath on north side, by single young man; references exchanged; private home preferred. Address P. A., care Constitution.

UNFURNISHED.

YOUNG couple desire 2 unfurnished rooms or 2 rooms and kitchenette, preferably walking distance; all conveniences; best references. Ivy 680. 17 Edgewood ave.

Housekeeping Rooms

FURNISHED.

THREE nicely furnished rooms for rent, hot water, lights and gas. Apply evenings after 6 o'clock, 730 DeKalb ave.

DESIRABLE north side room, kitchenette and sun porch. Ivy 6765-J.

APARTMENTS—For Rent.

FURNISHED.

3 HANDSOME rooms, bath, convs., except steam heat; no children. I. 8402-J.

UNFURNISHED.

APARTMENT, two rooms, kitchen, bath and toilet; gas range; good location; to rent at once. Call Ivy 8464.

APARTMENTS—Wanted

FURNISHED.

WANTED—Small furnished or partially furnished apartment, near Camp Gordon car line. Phone Mrs. Creed, Georgian Terrace.

WANTED—Furnished apartment or bungalow; convenient to Camp Gordon car, by couple; best refs. Address W-509, Consti.

WANTED—Fur. apt. Prefer steam-heat; two adults. Address W-522, Constitution.

UNFURNISHED.

RELIABLE party would like 5 or 6-room apartment on north side by Nov. 15; would consider house. Address P. O. box 377.

FURNISHED OR UNFURNISHED.

WANTED—3 or 4-room apartment, furnished or unfurnished. Hemlock 1030-J.

HOUSES—For Rent

FURNISHED.

FINE business proposition to reliable party, nicely furn. 16-rm. house on Peachtree; full of boarders. Address W-330, Constitution.

PEACHTREE residence, 8 rms., 2 bathrms., fur., servants' rm. garage; $100 per mo.

FURNISHED OR UNFURNISHED.
Consult Our Rental Bulletin
SMITH, EWING & RANKIN.

STORES—For Rent

FURNISHED store; good location. Call Main 705. No. 212 Central bldg.

Warehouse Space—Wanted.

DESIRABLE tenant requires 3,000 to 6,000 sq. ft. warehouse space on siding; immediate occupancy. Phone M. 903.

OFFICE SPACE—For Rent

VERY desirable desk space for rent. Phone Ivy 345.

REAL ESTATE—Sale, Rent

LIST your property with us. Sale or rent. Quick results. M. C. Kiser, 314 Candler bldg.

Real Estate—Sale, Exchange

MERCANTILE Sales Co. Real estate for sale or exchange. List yours with us. Ivy 6251, 408-9 Gould Bldg.

REAL ESTATE for sale or exchange. Chas. P. Glover, 1109 3rd Nat. bldg.

REAL ESTATE—Wanted

WANTED — IMMEDIATELY FOR CLIENT, HOME OF 6 TO 8 ROOMS, IN ANSLEY PARK. THE W. A. MORRIS COMPANY, 303 HEALEY BUILDING. IVY 725.

LIST your property for sale with Fitzhugh Knox, Candler Bldg.

FOR RESULTS—List your property with H. F. West, 218 Atlanta National.

WANTED—500 houses to sell on terms of from $100 to $200 down and monthly notes (white or colored). Dr. Patterson, 261½ Edgewood avenue. Ivy 5782.

WE CAN SELL YOUR HOME.
GILBERT CO. 505 FORSYTH BLDG.

WANTED—Six-room bungalow, Oakhurst or Kirkwood, large lot, $3,500 to $4,000. T-531, care Constitution.

FOR RESULTS list your property with Sharp & Boylston, 99 N. Forsyth street.

HAVE customer who want to buy 6 to 8-room home. Will pay cash. See J. H. McNesser, 321 Empire bldg. Ivy 5529.

REAL ESTATE—For Sale

NORTH SIDE.

BRICK BUNGALOW
SIX beautiful rooms; hardwood throughout; furnace; level lot, 200 feet deep; special at $8,000. John S. Scott, Main 2691.

BEAUTIFUL 9-room home on Springdale road. Lot 100x500. Garage, servant's house, fruit trees, etc. Must be sold this week. Call for an appointment to see this. Fitzhugh Knox, 1208 Candler Building.

NEW 5-room bungalow, north side, very latest design; sanitary bath; splendid finish, and fixtures nicely arranged. A perfect little home ready for you to move into; price, $5,500; terms very reasonable. C. A. Forsyth, 207 Central bldg. M. 2882.

RENTS $50 mo; price $4,250; first-class 8-room 2-story home, close in on S. Pryor st., 4 blocks Piedmont hotel, 6-room, metal roof house, 50-foot front lot, $4000. Spring st., near James, lot 25x47; owner moved away; want an offer. Carl Fischer, Ivy 3241.

NORTH side, close in, a 10-room duplex apartment house, has every possible convenience; no loan; large lot; rent value $120 per month; can sell for the price of $6,500, terms to suit. J. H. McNesser, 321 Empire Bldg.

10 MATHEWS AVE.—Near N. Decatur car line, 6-room bungalow, modern and up-to-date; lot 60x175; no loan; price reduced to $5,000, easy terms. This is a real bargain. J. H. McNesser, 321 Empire Bldg.

101 CLEBURN terrace, near Highland Avenue school, 6-room home; large lot; price only $4,600; $600 terms. J. H. McNesser, 321 Empire bldg.

ONE of the most desirable lots in Boulevard Park, one-half block from car line, and one-half block from

THE GUMPS—HELP! HELP! HELP!

DEMAND FOR OFFICE HELP AT DRAUGHON'S BUSINESS COLLEGE GREATEST IN THIRTY YEARS

Over Three Hundred Calls at Draughon's Business College in Atlanta the Last Few Months for Business Trained Young Men and Young Women — Large College and Home Study Enrollment Not Sufficient to Meet Demand. Lessons by Mail or at College — 1920 Catalogue Now Ready.

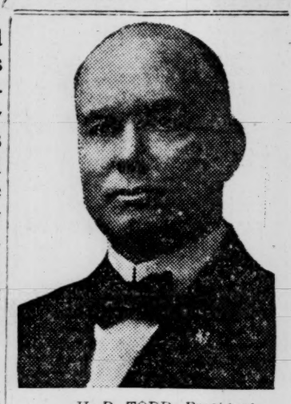

H. R. TODD, President, Draughon's Business College, Atlanta.

When the armistice was signed America began at once to organize her industries and to mobolize her vast resources preparatory to waging the greatest commercial battle in the history of the nation, and, as the result, we are now enjoying the greatest period of prosperity and business expansion our country has ever known, and leading bankers and business men of the United States predict that it will last for many years.

New corporations are being organized daily, new enterprises launched, new industries established, and high-salaried positions are opening by the thousands. Unlimited opportunities are offered to business-training young men and young women.

Those who are not qualified should lose no time in equipping themselves with a business education.

Draughon's Business College has never before been in a better position to give this training. Its large and high-salaried faculty of business specialists are in charge of its departments and classrooms, and, with its international reputation and prestige, it offers you advantages, both as to courses of study and absolute certainty of a good paying position, which no other college affords.

With Draughon's New Illustrated charts and lessons you can qualify right in the quiet of your home for a good position as bookkeeper, stenographer, or typist. Those who des.re a better business training than the ordinary business college affords should write for new illustrated 1920 catalogue, and state whether interested in a course at college or by mail.

Address H. R. Todd, President, Draughon's Business College, Peachtree Arcade, Atlanta, Georgia.—(adv).

"I say they are"

Vassar Union Suits are the most perect in fit and construction, the most delightful and dependable undergarments that you can buy—regardless of price.

A broad statement to make, but that's exactly what I mean.

It is the only line of union suits I ever saw with sufficient variations to fit any man—medium, short, tall, slender, stout.

Weights and fabrics to fit the seasons.

L. C. Adler

113 Peachtree Street

Superior Motor Trucks

IF YOUR CAR IS LAID UP, REMEMBER!

1 and 2-Ton

Superior truck "over night" service is within the reach of owners and dealers in the southeastern states.

Our factory being in Atlanta makes this possible.

Superior Motor Truck Co.
Stewart Avenue and Whitehall Street

COMPOSITION SHINGLES

Electile Individual 8x12 Asfalt Shingles, Highest Grade	$6.75 per sq.
Electile Individual 8x12 Asfalt Shingles, Seconds	5.50 per sq.
Electile Asfalt Strip Shingles, Highest Grade	5.75 per sq.
Electile Asfalt Strip Shingles, Seconds	5.25 per sq.
Electile Wide Space Asfalt Shingles, 9x14	5.50 per sq.
Electile Palatial Asfalt Strip Shingles, 2 Color Effect, Red and Green	5.75 per sq.

When ordering the above shingles specify whether you want Red or Green. These prices are only temporary.

Get our prices on all kinds of roofing products and Red Cedar Shingles.

CAROLINA PORTLAND CEMENT COMPANY
ATLANTA, GA.

Use Constitution Want Ads. Use Constitution Want Ads.

18,000,000 American Children Given No Religious Training

"Of the 18,000,000 boys and girls of the public school age in the United States more than 10,000,000 are receiving no religious training, either Jew, Catholic or Protestant," was the statement made by Professor A. M. Honline in his address on "Religious Education" last night at the school of methods for Sunday school workers, being conducted at the Baptist tabernacle by the Fulton County Sunday School association.

Professor Honline also said that in Chicago 75 per cent of the children of that great city receive no religious instruction.

"A democratic form of government," he said, "is based on two things—intelligence and righteousness. In America we look to the public schools to make our children intelligent, but we look to the church to make our children righteous. The forces that tend to make righteousness do not keep up with the forces that tend to make intelligence.

Value of Sunday Schools.

"The church has delegated its religious training to Sunday school The average time given in the United States to the study of the Sunday school lesson is 27 minutes a week, or less than 26 hours a year to the study of the Bible, but in the public school 128 hours are given to the study of arithmetic."

A large number of workers registered at the Wednesday sessions of the school, and it is expected that as many more will register for today's sessions.

The divisional conferences were well attended at both afternoon and night sessions. Miss Anna Branch Binford gave a very helpful address in the young people's division on the "Intellectual Powers of the Adolescent."

In the adult section of the school Professor E. O. Sellers spoke on "Bible Courses for Adults." He said:

"Bible courses for adults should be adapted to meet the needs of adult life," and continuing, he said that the courses should deal chiefly with the ethical application of the Bible, and that the Bible should be taken at its face value and applied to everyday life."

Miss Frayser's Address.

Miss Nannie Lee Frayser made an address in the children's division on "Reaching the Community Through the Children." Miss Frayser said that three great factors enter into a child's life—the home, day school and Sunday school, and that all have a part in the making of the man.

Miss Frayser is one of the leading Sunday school workers of Louisville, Ky., and is known all over the country as a religious educator. She will speak today in the children's division at both the afternoon and night session.

Friday night more than one hundred Sunday school pupils and workers participated in a pageant. "The Rights of the Child." It is stated that it was not only one of the most attractive feature of the school, but it will prove one of the most educational as the object of the pageant is to show the need of religious training for children.

Mr. H. S. Collingsworth will preside over both sessions today. The general program will be as follows:

Miss Anna Branch Binford, Sunday School expert.

Program for Today.

4:15—Devotional.
4:25—Constructive Bible studies, Professor Honline.
5:10—Divisional conferences.
6:25—Supper and social hour.
7:15—Devotional.
7:25—"Principles and Methods in Religious Education," Professor Honline.
8:10—Divisional conferences.
9:15—Adjourn.

The programs for the different divisions follow:

Adult Division.

4:15—General.
5:10—"The Home Department and Religious Education," Professor E. O. Sellers.
5:45—"How Our Home Department Is Conducted," Mrs. B. F. Finn.
6:00—Conference.
6:25—Supper and social hour.
7:15—General.
8:10—"Attractive Teaching Methods," Professor E. O. Sellers.
8:40—Conference.
9:15—Adjourn.

Young People's Division.

4:15—General.
5:10—"The Adolescent: Spontaneous Interest," Miss Anna Branch Binford.
5:50—"Departmental Organization in the Young People's Division," Mr. P. E. Green.
6:25—Supper and social hour.
7:15—General.
8:10—"Why and How the Church Should Plan to Meet the Needs of the Adolescent in Larger Groups," Miss Anna Branch Binford.
8:50—Conference.
9:15—Adjourn.

Children's Division.

4:15—General.
5:10—"Departmental Teachers' Meeting," Miss Nannie Lee Frayser.
6:00—"Conference," Miss Nannie Lee Frayser.
6:25—Supper and social hour.
7:15—General.
8:10—"The Play of the Child," Mrs. P. G. Hanahan.
8:45—"The Story," Miss Nannie Lee Frayser.
9:15—Adjourn.

Aviation Simple Compared to Feat Of Circus Girl

"Practice makes perfect" is an old saying. With Bird Millman, "queen of the wire," it is more than an axiom—it's her working model. She practices running, leaping and dancing on a lofty wire for at least two solid hours every day of her life—Sundays excepted.

Miss Millman, most famous of aerial wire artists and the most petite of circus performers, has been selected to head the high-wir exponents in the great new Ringling Brothers and Barnum & Bailey combined shows. Bird Millman does not "dally" upon the wire. Though the slender thread of steel upon which she performs is this reason stretched at a much loftier height than ever before, the daring girl executes her runs and jumps with even greater speed. This speed has been attained through constant practice. Between performances Miss Millman dons bloomers and works for hours at the swiftest possible gait.

She seems tireless. In a single season this remarkable girl travels hundreds of miles "by wire." Were her runs and dances totaled as to distance it would be found that she crosses the continent every three moths. She accomplishes at least a half-dozen feats that have never before been attempted by any other high-wire artist. To those who marvel at her achievements, Miss Millman merely replies, with a shrug of her pretty shoulders, "Practice makes perfect."

Aerial displays are one of the biggest features of the Ringling Brothers and Barnum & Bailey program. More than a hundred stars of the tent-tops are presented. These include Ernest Clark, of triple-twisting somersault fame The great casting acts are led by such troupes as the Siegrists and the noted Klarkonians. The mammoth super-circus is to exhibit here next Monday.

LET US REDUCE YOUR TRAFFIC COST

We can reduce your hauling costs, and increase the efficiency of your hauling and delivery equipment, by installing Gill Piston Rings, and giving competent and honest service on your motor equipment.

Let us tell you why our service, and Gill Piston Rings will save money for you, and at the same time increase your delivery efficiency.

The Marion Garage
Service Station for Gill Piston Rings
95 N. Pryor Place
Half Block of Candler Bldg.
Rear Marion Hotel. Ivy 3144.

Will Not Move November 1st.

The owner of the building, refusing to allow us to transfer our lease, we will remain in our present location until the expiration of said lease, which runs to August 31, 1922

We will rent the banking room in our building at 140 Peachtree street for the same term.

Savings accounts solicited. 4% paid, compounded semi-annually.

Loans on real estate, repayable in monthly installments

AMERICAN SAVINGS BANK

MORTUARY

Daniel E. Calloway.

Daniel E. Calloway, 27, of Rockmart, Ga., died at 11 o'clock last night at a local hospital. Besides his mother, Mr. Calloway is survived by one brother, W. W. Calloway.

Amanda Simpson.

Amanda Simpson, little fourteen-months-old daughter of Mr. and Mrs. W. E. Simpson, of Hapeville, died Wednesday afternoon at 1:10 o'clock. She is survived by her parents.

George Whatley.

George Whatley, the five-months-old son of Mr. and Mrs. H. J. Whatley, died Tuesday evening at the home in East Point. Surviving him are his parents and four small brothers and two sisters.

Mrs. Temperance Hicks.

Mrs. Temperance Hicks, 77 years of age, of 176 Luckie street, died at noon Wednesday at her residence. She is survived by one daughter, Mrs. W. P. Holley, and two sons, J. S. Hicks and Collie Hicks.

Mrs. A. C. Mobley.

Mrs. A. C. Mobley, 47, died Wednesday afternoon at 12:30 o'clock, at her residence in Eagan Park. She is survived by her husband, A. C. Mobley, and three daughters, Mrs. Hattie McManus, of College Park; Miss Edna Mobley and Miss Cardie Mobley, both of Eagan Park.

Mrs. J. W. Brooks.

Mrs. J. W. Brooks, aged seventy-nine years, died Tuesday night at her home, 58 Blue Ridge avenue. Surviving her are her husband, J. W. Brooks; one daughter, Mrs. Charles A. Sheldon, Jr.; a son, A. P. Brooks, of Pensacola, Fla.; a grandson, Carter Huddleston, and one granddaughter, Miss Hazel Huddleston.

Mrs. Sarah Williams.

Mrs. Sarah Frances Williams, 86 years old, died Wednesday at the residence on Piedmont road. She is survived by two daughters, Mrs. Elizabeth Plaster and Miss Emma Williams; one son, D. N. Williams, and one brother, Monroe Flannigan. The body was removed to the chapel of Harry G. Poole.

Hirshell Daniel, Carl.

Lawrenceville, Ga., November 5.—(Special.)—Hirshell Daniel, 34, died late Wednesday afternoon at his home near Carl. He was a member of the Methodist church and a prominent young man. He leaves a widow and three small children, his parents, Mr. and Mrs. J. A. Daniel; three brothers and two sisters. The funeral and interment will be at Midway church at Carl Thursday afternoon.

J. A. Story, Cordele.

Cordele, Ga., November 5.—(Special.)—Joseph Allison Story, one of the most prominent farmers of Crisp county, died at his home west af Arabi, last night of heart trouble. He was 71 years old and had resided in this section the greater part of his life. He was a son of the late Alex Story, and a member of a family widely known and highly esteemed. He leaves a large family. Funeral and interment occurred at Zion Hope this morning.

UNITED STATES POSTOFFICE AND COURTHOUSE, ATLANTA, GA., Office of Custodian, November 4, 1919. Sealed proposals will be received at this office until 2 p. m., November 18, 1919, and then publicly opened for DRIVEWAY WORK at this building in accordance with the drawing and specification, copies of which may be obtained from the custodian only.

A. O. BLALOCK, Custodian.

DROPSY created one week free. Short breathing relieved in 36 to 48 hours. Swelling removed in 15 to 20 days. For free trial treatment write or call. Examination free. Collum Dropsy Remedy Co. 404-5-6 Austell Building, Atlanta, Ga.

CORONA lbs. 6 $50

Fold it up—take it with you—typewrite anywhere

A. L. Johnson Shop 222 Arcade, M. 1140

NOTICE.

On November 6, at 3 o'clock, there will be let to the lowest bidder the repairing of the Jameson building, in the city of Hapeville; arranging a second story for Masonic purposes; plans and specifications can be seen at office of J. S. Thrailkill, in Hapeville. Committee reserves the right to reject any and all bids. Bids must be sealed and in hand of committee at S. J. Thrailkill's office not later than November 6.

G. F. WELLS, Chairman.
F. K. McELROY.

Alonzo Richardson and Co.
CERTIFIED Public Accountants
1421 to 1425 EMPIRE BLDG.
TELEPHONE IVY 5493
ATLANTA

An old Life Insurance Company of New York wants live Agent for this county. High Commissions—Low Rates. Apply 815 3rd National Bank, ATLANTA.

TILE for EVERYWHERE CARMICHAEL TILE CO. HURT BLDG ATLANTA, GA.

HEADACHE Bad for Health Upsets Nerves Go to Drug Store - Try **CAPUDINE** 10¢ 30¢ & 60¢

Colds Can be "nipped in the bud" if you will, right at the start, use **RAMON'S LIVER PILLS**

IN BUYING

DIAMONDS

There are three essentials for you to consider—

Quality of the Stone
The Price You Pay
Its Value to You

Under the third head, think of investment, possession, enhancement.

We can convince you on all these points.

LAVIS & FREEMAN
DIAMONDS
"The Store of Dependability"

We will send to responsible parties an assortment of Diamonds from which selections may be made.

SPRING STREET

The improving of Spring street is now practically an assured fact. The profile has been determined and can be seen at the office of the Chief of Construction.

We are offering for sale a 7-room house in good condition that now rents for $45 per month. The lot is 37½x140 to an alley.

Price $6,000. Terms $2,750 cash, balance in four years. The present improvements are paying 9% on the price asked.

Forrest & George Adair
HEALEY BUILDING PHONE IVY 100

North Side Bungalows For Sale

On Thirteenth Street near Piedmont Park we have just completed two brick veneer, six-room bungalows, furnace heat, all conveniences. Inquire of your agent or

WEYMAN & CONNORS
624-5-6 GRANT BUILDING

"Five Seconds From Five Points"

Protect your records and valuable papers with an

Allsteel

Filing Safe

These safes are equipped with filing cases, easily arranged to suit your particular needs.

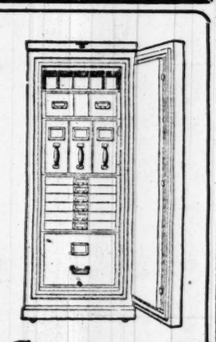

Foote & Davies Company
Edgewood At Pryor Phone Ivy 4600

Business Property Near Cor. Lee & Gordon Sts. For Sale

That splendid property adjoining Masonic Temple, on Lee street, with alley at side, for sale at a bargain. Size, 50x150. Owner will take $8,500 for it, because he wants to sell at once. Worth your immediate attention. Splendid investment.

JAMES L. LOGAN or G. E. CHAMBERS
IVY 3717. 214 EMPIRE BLDG.

N. C. TOMPKINS
GOOD PRINTING
16 W. Alabama St.
PHONE M. 795

MONTHLY REAL ESTATE LOANS
Money on hand for First Mortgage Real Estate Loans.
"6% Monthly Plan." Prompt service.
FULTON INVESTMENT COMPANY
Green, Tilson & McKinney, 1701 Hurt Bldg., City.

BUSINESS LOCATIONS

We make a specialty of commercial sites. We have a number of close in locations on main thoroughfares running from street to railroad that are exceedingly attractive in vacant lots and improved properties. For Sale or Lease.

A. L. J. C.
DUNN & REYNOLDS
223 Peachtree Arcade Phone Main 3415

GOVERNMENT LUMBER

We are receiving daily from Camp Hancock all sizes of boards, heavy timbers, framing and crating lumber, all in first-class condition, $22 to $26 per thonsand; f.o.b. Atlanta, delivery NOW. Lumber can be seen at Colcord Lumber Company yards. Phone Ivy 4586 or A. R. Colcord, Main 1210.

EMPIRE LUMBER ASSOCIATION
1408 THIRD NATIONAL BANK BUILDING.

FARM LOANS

In Georgia, Alabama and South Carolina
In amounts of $1,000 to $50,000

The Southern Mortgage Co.
Central Building Atlanta, Ga.

UNITED STATES MORTGAGE & TRUST CO.
LOANS MONEY ON REAL ESTATE
ON DESIRABLE RESIDENCE AND BUSINESS PROPERTY
W. B. SMITH, REPRESENTATIVE, 706 FOURTH NAT'L BANK BLDG. IVY 16.

LODGE NOTICES

Ancient and Accepted Scottish Rite Masons.

A regular meeting of the co-ordinate bodies of the Scottish Rite will be held in the Masonic Temple this (Thursday) evening at 8 o'clock, to transact general business and vote on candidates for degrees of the Rite. Visiting brothers cordially welcomed.

A regular communication of Chamblee Lodge No. 444, F. & M., will be held in Masonic hall at Chamblee, Ga., this (Thursday) evening, at 6 o'clock, central time. The Master Mason degree will be conferred on a class of ten, by a team from Palestine lodge, of Atlanta. All qualified Masons cordially and fraternally invited.

PAUL C. COKER, W. M.
OSCAR L. COWAN, Secretary.

A regular communication of John Rosier Lodge No. 608, F. & A. M., will be held in their temple, corner of Hemphill avenue and West Tenth street, this (Thursday) evening, November 6, at 7:30 o'clock. The Fellowcraft degree will be conferred. All candidates for advancement are requested to present themselves for examination. All duly qualified brethren are cordially and fraternally invited to attend.

R. L. O'CONNOR, W. M.
C. E. MARSH, Secretary.

The regular communication of Fulton Lodge No. 216, F. & A. M., will be held in Masonic Temple, Atlanta, Ga., this (Thursday) evening, November 6, 1919, at 7:30 o'clock. The Entered Apprentice degree will be conferred by Junior Warden F. M. Galbraith. Candidates for initiation and examination will please present themselves promptly. All qualified brethren are cordially and fraternally invited to meet with us. By order of

M. E. RODENHEIMER, W. M.
J. H. LEAVITT, Secretary.

Atlanta Camp No. 13919, Modern Woodmen of America, will hold their regular meeting in the Red Men's Wigwam this (Thursday) evening, at 7:30 o'clock. All visiting neighbors welcome. Foresters will meet at 7 o'clock.

J. C. GLORE, Clerk.
R. L. REYNOLDS, Consul.

B. P. O. of Elks.

A regular session of Atlanta Lodge No. 78, B. P. O. of Elks, will be held this (Thursday) evening, at 8 o'clock. Visiting brothers are cordially invited to meet with us. Fraternally.

JNO. S. McCLELLAND, Exalted Ruler.
THEO MAST, Secretary.

A regular communication of Pythagoras Lodge No. 41, F. & A. M., will be held at the Masonic hall in Decatur, Ga., this (Thursday) evening, November 6, 1919, at 7:30 p. m. The F. C. degree will be conferred. All qualified brethren are cordially invited to attend. By order of

A. R. ALMON, W. M.
FLETCHER PEARSON, Secretary.

FUNERAL NOTICES

WILLIAMS—The friends of Mrs. Sarah Frances Williams, Mrs. Elizabeth Plaster, Misses Ida and Emma Williams, Mr. and Mrs. D. N. Williams and Mr. Munroe Flannigan, of Statham, Ga., are invited to attend the funeral of Mrs. Sarah Frances Williams, at Sardis church this (Thursday) afternoon, at 2:30. Interment in church yard. Automobiles will leave Harry G. Poole's at 1 o'clock.

BROOKS—The friends and relatives of Mrs. J. W. Brooks, Mr. and Mrs. Charles A. Sheldon Jr., Mr. and Mrs. A. P. Brooks, of Pensacola, Fla., Mr. Carter Huddleston, Miss Hazel Huddleston and Mr. and Mrs. L. P. Huddleston, are invited to attend the funeral of Mrs. J. W. Brooks, today (Thursday), November 6, 1919, at 10:30 a. m., from the chapel of H. M. Patterson & Son. The interment will be at West View cemetery, Rev. Richard Orme Flinn will officiate. Gentlemen selected to act as pallbearers will please meet at the chapel at 10:15 o'clock.

FAVER—The friends of Dr. Paul Faver, Mr. and Mrs. Joseph C. Greenfield and family, Mrs. C. H. Eastin and family of Fayetteville, Ga.; Mrs. Sam Faver and family of LaGrange, Ga., are invited to attend the funeral of Dr. Paul Faver, Friday morning, November 7, 1919, at 11 o'clock, from the residence, 638 Edgewood avenue. The nephews of Dr. Faver will please serve as pallbearers: Mr. George Ware, Mr. Paul Faver Greenfield, Mr. Joseph C. Greenfield, Jr., Mr. Paul Faver Eastin, Mr. G. H. Eastin, Mr. S. L. Eastin, Mr. John D. Faver. Rev. Dr. Charles W. Daniel and W. A. Johnson will officate. Interment will be in Fayetteville, Ga. Awtry & Lowndes company, funeral directors, in charge.

HICKS—Friends of Mrs. Temperance Hicks, Mr. and Mrs. W. P. Holley and family, Mr. and Mrs. J. S. Hicks and family, Mr. and Mrs. Collie Hicks and family are invited to attend the funeral of Mrs. Temperance Hicks today (Thursday), November 6, 1919, at 2 p. m., from the funeral parlors of Barclay & Brandon company, Rev. J. W. Ham officiating. Interment at North View cemetery. The following gentlemen will serve as pallbearers and please meet at the residence, 176 Luckie street: Messrs. Robert Holley, Preston Holley, Louis Clyburn, Murdock Clyburn, Elbert Hicks, Leonard Roam.

BITTICK—Friends of James F. Bittick, Mr. and Mrs. J. E. Bittick, Jr., Mr. and Mrs. J. E. Bittick, Sr., and family, are invited to attend the funeral of little James F. Bittick this (Thursday), November 6, 1919, at 11:30 a. m., from the funeral parlors of Barclay & Brandon. Interment at West View cemetery. (Funeral and interment will be private).

Card of Thanks.

Mrs. George T. Cornett and family desires to thank their many friends for their thoughtful consideration and sympathy during the recent illness of the late George T. Cornett.

North View Cemetery
—and—
Mausoleum
The finest in the south.
Offices 530 Candler Bldg.
Phone Ivy 1624.

$50.00 REWARD

Ford touring car, motor No. 3034922, license tag No. 104319, Ga., model 1919, Fisk tires all round. Knob tires on rear wheels, new cover over old top, color black, small dent in body at rear of car. $50 for recovery of car; $50 for conviction of thief. Notify S. I. Cowan, Sheriff Rockdale County, Convers, Ga.

IVY 5293 IVY 7640

BRYANT TAXI SERVICE

HOTEL ANSLEY CALL IVY 82 ATLANTA, GA.

PROFESSIONAL CARDS.

P. H. Brewster. Albert Howell, Jr.
Arthur Heyman.
Brewster, Howell & Heyman,
Attorneys-at-Law.
Offices—507 to 520 Connally Building.
Atlanta, Ga.
Long Distance Telephone 3023 3024 and 2025 Atlanta Ga.

KODAKS
Film and Supplies
Resting—Repairing
6-Hour Film Developing
SOUTHERN PHOTO MATERIAL CO.
Kodak Headquarters 72 N Broad